R 16. 1910—[PART I

LE 12—15c and 20c
icles for 6 1/4c
in great de-
stylish and
ble, it will create a sensa-
ake selections personally.
O. D.

Reduced
n use most advantageously.
ng the supply will last.
1.15 for only.....79c
30 for only.....98c
for only.....50c
sh for only.....25c
sh for only.....22c
inen Pieces Reduced
weight and selling.....79c

le
line
that
1/2c
nese
9c
It is
1c
and
0c

at the
ularly Adapted
tornia Homes
sion so much desired.
tistic shades. They af-
e section of the bamboo
inside.....75c
inside.....$1.50
utside.....$1.25
utside.....$1.50
utside.....$2.00
Hang.

RS. Beauties they are,
ancy dress and
$1 to $2.....50c

Classical and
eaching Pieces
About 300 Titles
and pupils—homes and
Pure as Snow.....Lange
Schubert's Serenade.
Second Waltz.....Gedard
Secret Love, Gavotte.....Rosk
Shepherd Boy.....Wilson
Shepherd's Song.....Spindler
Silver Star.....Bohm
Silver Thistle Mazurka.
Sounds from Ringing Rocks.
Spring Song.....Mendelssohn
The Storm.....Weber
Thine Own.....Lange

creening Remnants
1/3 to 1/2 off.
galvanized and in nearly
Better buy today!

Women
nt Store

eau

Attendants

nis O'Brien
The Irish Tailor
ows His Business
Opposite Orpheum
So. Spring Stre

In Two Parts, Complete—26 Pages

Part I—Telegraph-News Sheet—16 Pages

The Los Angeles Times

Twenty-Ninth Year

For Liberty and Law, Equal Rights and Industrial Freedom.

PER ANNUM, $9.00 | Per Month, 75 Cents. Or 2½ Cents a Copy.

SATURDAY MORNING, SEPTEMBER 17, 1910.

On All News Stands, Trains and Streets, 15 CENTS.

ST. LOUIS MO. PUBLIC LIBRARY

THE SKY.

WEATHER REPORT.

[The complete weather report, including comparative temperatures, will be found on page 16, Part I.]

MAXIMUM TEMPERATURES: LOS ANGELES, 79; Boston, 64; New York, 72; Chicago, 70; Pittsburgh, 68; Cincinnati, 72; Kansas City, 82; St. Paul, 76; Jacksonville, 86.

FORECAST: For Los Angeles and vicinity: Fair today; overcast in the morning; moderate cooler; light north wind changing to south. For San Francisco and vicinity: Fair Saturday; light south wind changing to west.

YESTERDAY: Maximum temperature, 80 deg. Wind 5 a.m., northeast; velocity, 5 miles; 5 p.m., south; velocity, 7 miles. At midnight the temperature was 64 deg.; clear.

TODAY: At 5 a.m. the temperature was 60 deg.; clear.

Sunrise, 5:59; sunset, 5:37; moon rises nearly to evening.

THE PAPER TODAY:

Total Number Matter Today.....96 Cols.
Total Advertising Matter.....92 Cols.

The Outlines

INDEX TO PARTS, PAGES, CAPTIONS

PART I.

1 Mrs. Tingley Accused of Tricks.
New Light on Cavalieri-Chanler Row.
Startling Escapes from Honduras.
6 Taft Won't Discuss Second-term Rumor.
4 Shooting Along the Pacific Coast.
6 Affairs at the National Capital.
4 Light on Rose Murder Mystery.
6 All the Latest Doings in Sports.
Financial Reports: Financial Items.
City News in Brief: Vital Record.

PART II.

1 Fifth Taboo Picket Convicted.
Confession of Mexican Liberty.
Duke Pours Joust in Los Angeles.
Public Service: City Hall and Courts.
The Editorial Page: Pen Points.
Notes and Topics of the Stage.
Among the Churches: Bible Lessons.
Collector Dies Makes Big Hit.
Los Angeles Correspondence.
Events of Telephone News Budget.

POINTS OF THE NEWS IN THIS ISSUE.

THE CITY. Ball, frightened by toreador, runs home at Sebastian Park, rushes among excited spectators, who commence to fight each other and is quickly slain by bona fide bull with matadors.

John Penn Jones registers incognito at local hotel and tries to escape recognition by a heated flight in elevator.

Mrs. Ida Hall, negress, laborite, is convicted of obtaining money under false pretenses. Jury could not find Mrs. Hall's picket to be found guilty.

Ramon Cay, San Diego county ranchman, shot and killed, it is said, by cousin of a woman he is to wed in United States.

Annual conference of Methodist Episcopal church of Southern California will convene in Pasadena September 28.

Mrs. Mary Ellen Pleasant begins a crusade against "undesirable" with view of ridding city of men without visible means of support, who she believes to be robbers.

Mrs. Mary Hoffmann, who married an old man, is ordered to custody of Supt. of Poor Dr. W. Senior, man she charges with cruelty.

Mrs. Ida Griffith states that his wife, Mrs. Griffith, is unscrupulous and the cause of consequences.

CALIFORNIA. Owing to [illegible] which the contractor is involved [illegible] on the City Hall at Pomona is temporarily suspended.

Bandit who takes gun, guns out for [illegible] and dangers as if the earth had [illegible] on.

Pupils are perfected to entertain a big audience of the Los Angeles Railway Co. at Beach today.

Gasoline launch runs on San Joaquin Valley [illegible] is to be experiment in section [illegible].

Land Office is given an internal revenue [illegible] to take care of its largely increased [illegible].

Local Beach man chases a burglar a [illegible] in the night shirt but is sadly out-[illegible].

Redlands is badly damaged at Alamitos [illegible] by the tremendous tides which raked [illegible] shore.

Democratic Party disappoints Presidencans by [illegible] decision in their long drawn [illegible].

CRIMINAL. Young employe of [illegible] store is given third degree [illegible] by many hours; convulsions fol-[illegible] he is in hospital in serious condi-[illegible].

J. S. Chapman, Prohibition candidate [illegible] Kansas, writes Secretary of State [illegible] Convention; didn't pay a [illegible] campaign expenses and won't serve [illegible].

Proposed marriage and divorce [illegible] in Sacramento to discuss [illegible] to ask the next Cali-[illegible] to enact said to plan cam-[illegible].

Fruit Growers' Association elects of-[illegible] for convention at San Jose [illegible].

Mountain View Marshal be-[illegible] him for maintenance after [illegible] seventeen of which he [illegible].

Mrs. Tingley, formerly heist man in [illegible] Los Angeles, procures divorce [illegible] on grounds of desertion.

EASTERN. Robert Winthrop [illegible] prenuptial agreement with Mme. [illegible] filed for record in the office of the [illegible] York county; sweeping [illegible] fortune are conferred upon [illegible].

Train is hitled and eighteen injured [illegible] collision between two C. B. & Q. [illegible] near Holt, Mo.

Threatened by re-nomination of Illinois [illegible] who voted for Lorimer, friends [illegible] his resignation for re-[illegible] graft charges.

Physician shoots dead former [illegible] as result of quarrel [illegible] to have been taken to the [illegible].

Governor La Follette of Wisconsin, H is [illegible] a fight, men and may have to [illegible].

Chicago lawyer who makes strange [illegible] book seller realizes thous-[illegible] on investment, he sells 10,000 [illegible] of dollars to end lives following [illegible] their children play to-[illegible] shortened, but mothers announce [illegible].

Whether Secretary Bal-[illegible] will be determined by [illegible] of the Cabinet associates at [illegible] of the Cabinet, he has de-[illegible].

Uncle Sam $21,929 to supply [illegible] charges with rations [illegible] year which ends June 30, [illegible].

Capt. Archibald, son of President, [illegible] White House de-[illegible] from Beverly wear-[illegible].

Gasoline launch on San Joaquin Valley [illegible] is to be experiment in section [illegible].

Reports Klondike placer [illegible] have produced [illegible] an equal value re-[illegible] is estimated.

Fifty students ar-[illegible] with plotting arts [illegible] oppression is on. [illegible] to be spy fliers [illegible] suspected with being [illegible].

Dr. Crippen mur-[illegible] whose body was found [illegible] is pursued.

[illegible] arrives in Chile to [illegible] Independence and re-[illegible].

[illegible] over finance-[illegible] is principal prob-[illegible] money situation [illegible].

[illegible] market yes-[illegible] buying of [illegible] best prices at [illegible].

DISCORD.

FINDS RIFT IN LUTE.

Poet's Wife Seeks Divorce.

Mrs. Richard Le Gallienne Is Anxious Now for Her Freedom.

Is Milliner in Paris and Has Learned Some Things of Muse's Doings.

Investigated Stories About Husband in New York and Files Suit.

[BY DIRECT WIRE TO THE TIMES.]

NEW YORK, Sept. 16.—[Exclusive Dispatch.] Richard Le Gallienne, the English poet who has been living here for several years, is being sued for divorce. A summons was served on him today, and it is expected the case will be tried soon.

The information came by way of Paris, where Mrs. Le Gallienne has a milliner's shop. Her counsel, Lyle H. Malan, confirmed the story.

"It is quite true that I have served a summons today in a suit for divorce brought by Mrs. Le Gallienne," he said. "I cannot imagine how the news got out, because Mrs. Le Gallienne was very desirous that there should be no publicity."

It is understood that the suit is based on evidence gathered last December. Certain rumors regarding the poet reached the ears of his wife in Paris and she had an investigation made. She is the poet's second wife.

She was married to Le Gallienne in 1897, after the death of his first wife. Before that she had made a name as a writer, but after she left the poet she went to Paris where she opened the millinery shop by which she supported herself since.

The poet first came to New York in 1895 and has been here most of the time since, contributing to magazines and newspapers.

Mrs. Richard Le Gallienne.

Richard Le Gallienne.

Poet and Milliner-Wife,

who is suing him for divorce, after investigating his conduct in New York while she was conducting her shop in Paris.

"NOTHING SECRET," SAYS POET'S WIFE.

[BY DIRECT WIRE TO THE TIMES.]

PARIS, Sept. 16.—[Exclusive Dispatch.] Mrs. Le Gallienne was surprised when informed tonight that her suit for divorce had become known in New York. She said:

"This is the first news I have received that legal action has been taken although I have been in consultation with my New York lawyer for some time. My husband and I have been separated several years. My only reason for not seeking a divorce before was that I wished to assure myself of legal possession of our child, who is now with me. There is nothing sensational attached to the suit and nothing secret about it. I do not expect my husband to contest."

The only surprise occasioned among Mrs. Le Gallienne's many friends here is that she did not begin suit before. Mrs. Le Gallienne's courageous struggle to support herself and daughter in Paris has been watched with admiration by members of the American colony. She made money at first by writing, but three years ago began millinery work. In the hard struggle that followed, she was forced to depend entirely on her own resources, the poet in New York contributing nothing to her support. She now has a shop patronized by members of the American colony and supplies hats to the fashionable world under the name of Madame Fedora. Friends say she only waited until she was thus well established to seek legal possession of her daughter, now 12 years old.

POLECAT BY EXPRESS.

Causes Stampede When Delivered at El Paso City Hall—Now in City Zoo.

[BY DIRECT WIRE TO THE TIMES.]

EL PASO (Tex.) Sept. 16.—[Exclusive Dispatch.] Marked "Civil cat, handle with care," a slatted box was dumped on the floor of Mayor C. E. Kelly's office yesterday, causing an instantaneous stampede for fresh air and the great outdoors.

Led by the Mayor, the City Hall employés beat it without ceremony, leaving His Honor the pole cat in charge of the city's affairs until the disinfecting corps could be drafted into service. The cat was finally rescued from the executive office and sent to the City Park Zoo, where it was given a secluded corner to itself.

INDEPENDENCE CENTENNIAL.

President of Argentina Is Warmly Welcomed Upon Arrival in Chile. Friendly Relations Emphasized.

[ASSOCIATED PRESS NIGHT REPORT.]

SANTIAGO (Chile) Sept. 16.—The arrival today of President Figueron Alcort of Argentina and his party to take part in the celebration of Chile's Centennial of Independence, was the occasion of a demonstration of welcome, in which government officials and thousands of the public shared. The guests were accompanied to the residence, which they will occupy during their stay by a grand escort and in every way possible, the friendly relations between Argentina and Chile were emphasized.

HAIR-RAISING.

THRILLING ESCAPE OF TWO FROM HONDURAS.

Salem, Or., Railway Engineer and Companion Reach Safety After Conviction of Being Revolutionists. Come Near Being Murdered.

[BY DIRECT-WIRE TO THE TIMES.]

NEW ORLEANS, Sept. 16.—[Exclusive Dispatch.] H. C. Downing, railroad engineer from Salem, Or., has reached here after a thrilling experience in Honduras, where his life was threatened because he was suspected of being in sympathy with the revolution of Manuel Bonilla.

Downing and another American, F. B. Miller, were living together at Laguna, near the government barracks. The night that Gen. Marin's division was repulsed, Downing and Miller started for the marine headquarters to investigate the situation. Government troops pursued them and a Honduras officer cried: "Kill the damned Americana."

Reaching Miller's house the American flag was raised. The flag was torn down by the Honduran soldiers and the two men forced to flee to the home of Mr. Van Blarcum. There a sentry was found on the front steps.

Miller and Downing entered through a rear passage and for sixteen days were kept prisoners in the place, surrounded by troops, who demanded their surrender, before the American Vice-Consul at Puerto Cortez could act and procure bond for the men. Later, in their absence, the two men were tried by court-martial and convicted of being revolutionists. But for the firmness of Mr. Van Blarcum in refusing to give them up, the Americans would probably have been murdered.

Downing and Miller stole a locomotive at night and ran down to the port at the other end of the city, where they boarded the steamship Hiram.

Mr. Miller went to Belis, British Honduras, while Mr. Downing came here. Mr. Downing says that he does not believe the revolution of Manuel Bonilla has really started yet. He says the crowd in authority at Puerto Cortez is all anti-American, and made up principally of friends who were put in office by the Zelaya revolution that elevated Davilla to the Presidency.

As showing the absolute contempt of the American government felt by that gang of natives, Mr. Downing says that Mr. Miller's house, on which they had raised the American flag, was looted by the soldiers and the flag torn down and cut to shreds.

There is no American Consul at Puerto Cortez, and the acting official is a Vice-Consul, who is quite an elderly man and seems unable to maintain the dignity of his office.

The natives show no respect to the American flag, and the acting Consul makes little or no effort to protect Americans who have been subjected to indignity.

"PURPLE MOTHER."

FIGHT FOR BIG SUM.

Mrs. Tingley Is Accused of Tricks.

Pennsylvanian Contests Will of Old and Infirm Mother at San Diego.

Aged Woman Married Leader of Theosophical Cult Aged Seventy.

Left Three Hundred Thousand to Point Loma Crowd. Plot Alleged.

[BY DIRECT WIRE TO THE TIMES.]

SAN DIEGO, Sept. 16.—[Exclusive Dispatch.] What promises to be a hard fought legal case and one which involves the integrity of Mrs. Katherine Tingley and the purposes of the Theosophical Brotherhood, will result from a contest filed in Superior Court today of the will of Mrs. Harriet Thurston, who died July 31, leaving a fortune estimated at $200,000 to Mrs. Tingley.

The contestant is George L. Patterson of Newcastle, Pa., vice-president of the Lawrence County National Bank, and a son of the decedent. Patterson is represented by Judge J. W. McKinley of Los Angeles, and J. E. Wadham, of this city, as counsel. He also is advised by V. Cunningham, a prominent attorney of Pittsburgh, Pa., who accompanied him here from Newcastle.

The late Mrs. Thurston formerly was the widow of William Patterson, a millionaire of Newcastle. Following her husband's death, because of disputes over the settlement of the estate, the members of the family became estranged. With an endowment of securities bordering close to $1,000,000 in value Mrs. Patterson came to San Diego and settled at Point Loma, as a member of Mrs. Tingley's theosophical colony.

WEDS THEOSOPHIST.

Something over a year ago she married Clark Thurston, a leader of Mrs. Tingley's forces. Children of Mrs. Patterson say they endeavored to prevent the match, but were unsuccessful.

In July Mrs. Thurston died. Two weeks later her will, leaving the bulk of the estate to Mrs. Tingley, was filed for probate. Two weeks after that her son came here from Newcastle. Following an investigation he decided to contest.

His petition runs to more than 3000 words and in character is highly sensational. The complaint filed today charges that in the year 1907, Mrs. William Patterson, then possessed of stocks and bonds to the value not exceeding $100,000, made a visit to Point Loma and became acquainted with Katherine Tingley; that Mrs. Tingley then learned her visitor was a woman of great wealth and of feeble mind; that Mrs. Tingley thereupon formed the design of inducing Mrs. Patterson to become a member of the universal brotherhood.

CHARGES CONSPIRACY.

Another part of the complaint states that Katherine Tingley and other persons acting under her direction and control entered into a conspiracy for the purpose of inducing Mrs. Patterson to become a member of the brotherhood, and to procure the gift from her of large amounts of money, and to procure the execution of a will, leaving a large portion of her fortune to Katherine Tingley.

The petition further states that, in further pursuance of a conspiracy, Katherine Tingley induced the said Harriet Patterson, later Thurston, to place herself under the care of Dr. L. F. Wood, a physician, who represented to her that it was her duty to leave the greater portion of her estate to Katherine Tingley or to persons under her control.

It is also charged in the complaint that in pursuance of the conspiracy charged, Mrs. Thurston was persuaded to bring her daughter, Julia P. Quinn, who was not strong in mind, to Point Loma and to procure the payment of $500 per month to said Katherine Tingley for the board and tuition of Julia Quinn and her children.

KEPT FROM RELATIVES.

It is also charged that when Mrs. George L. Patterson, wife of the contestant, came here from Pennsylvania to ascertain the condition of her sister-in-law she was refused admittance to her presence alone and that she was only permitted to see her in the presence of one or more persons.

The complaint also alleges that Harriet Thurston was kept under the constant care and surveillance of a nurse and that the nurse constantly drilled into her mind that it was her duty to leave her money to Mrs. Tingley or to persons whom she might direct.

The contestant sets up the claim that he was not allowed to see his mother except in the presence of Mrs. Tingley's agents, and that his mother was led to believe he was a man of bad habits and not a fit person to have anything to do with the affairs of his brother, William Patterson, who was feeble minded and who was brought to Point Loma in care of a nurse.

WEDDING OF AGED PAIR.

Regarding the marriage of his mother to Clark Thurston, the con-

(Continued on Second Page.)

"PURPLE MOTHER" ACCUSED OF CONSPIRACY.

Mrs. Katherine Tingley,

head of Theosophical cult at Point Loma, who is charged, in suit filed yesterday in San Diego, with plotting to get big estate from aged and infirm woman, who was persuaded, it is alleged, to marry one of the "Purple Mother's" chief disciples, and will her property to Mrs. Tingley.

"GRITO."

GORGEOUS MILITARY PARADE IN MEXICO.

President Diaz Unveils Superb National Independence Monument. Notable Features of Great Celebration of Liberty.

MEXICO CITY, Sept. 16.—The unveiling of the superb national independence monument by President Diaz this morning, and the greatest military parade in the history of Mexico at noon, were the notable features of the celebration of Mexico's 100th birthday of independence.

Next to Vice-President Ramon Corral, Curtis Guild, Jr., Special United States Ambassador, was given the seat of honor. The grand parade was from the national palace to the site of the monument in the beautiful Paso de la Reforma, between this city and Chapultepec, where the ceremonies were held.

Ten thousand soldiers, marines and rurales and representatives of other powers were in line. The feature of the programme was an address by President Diaz.

The monument is an imposing granite shaft rising to a height of 140 feet. It is topped with a figure symbolic of liberty and the base is surrounded by bronze figures representing the various phases of the national life.

"Viva Mexico, Viva la Independencia," and the historic cry of "Grito," that Miguel Hidalgo first uttered 100 years ago, was repeated at 11 o'clock last night by President Diaz as he rang the liberty bell of Mexico while standing on a balcony of the National Palace.

The cry was taken up by an immense crowd that packed the Plaza in front of the palace, and extended into the streets for miles.

The event was witnessed by people representing half a hundred nations. A gorgeous display of fireworks made the scene one of the most spectacular features of the centennial of independence celebration.

Tonight's celebration was the culminating event of the most brilliant scene the capital of Mexico has ever known.

KING CONGRATULATES MEXICO; HONORS DIAZ.

[ASSOCIATED PRESS NIGHT REPORT.]

BERLIN, Sept. 16.—Emperor William today sent a telegram to President Diaz expressing the warmest congratulations of himself and the German people on the celebration of the centennial of Mexican independence.

Emperor William has conferred upon President Diaz the chain to the grand cross of th Order of the Red Eagle. His Majesty also cabled his congratulations to the Mexican Executive on the occasion of his 80th birthday.

JUAREZ CELEBRATES INDEPENDENCE DAY.

[BY DIRECT WIRE TO THE TIMES.]

EL PASO (Tex.) Sept. 16.—[Exclusive Dispatch.] Beginning with the booming of cannon, the crash of bands, the ringing of bells on the old Spanish mission, Ciudad Juarez ushered in the Mexican Independence Day celebration last night promptly at 11 o'clock, the populace shouting the famous Grito which Hidalgo pronounced for Mexican liberty, just 100 years ago.

Preceding the Grito ceremony, exercises were held in front of the old mission. A speech was made by the Mayor. School children sang the national hymn, and a concert was given by the Third Cavalry Band.

Today Independence Day was celebrated by the entire population of the Mexican city across the border, augmented by the Mexican people of El Paso. A parade of the military forces from the Juarez garrison was held in the afternoon, in spite of the drizzling rain, speeches were made in the City Hall and the day closed with a grand ball in the theater.

Commencing at 11 o'clock, formal celebrations will be held tomorrow, and Sunday is to be a grand day. Gov. Sanches of Chihuahua will arrive to dedicate the monument to Benito Juarez, which is surmounted by a heroic statue of the Lincoln of Mexico.

LINES TO MEXICO ARE WASHED OUT BY FLOOD.

[BY DIRECT WIRE TO THE TIMES.]

EL PASO (Tex.) Sept. 16.—[Exclusive Dispatch.] With thousands of Americans in Mexico City, attending the centennial exercises, many of them ready to leave tomorrow, the big celebration having ended with tonight's demonstrations, the summer floods have set in and every railroad leading to the United States, with but one exception, is washed out.

The only remaining open line is that to El Paso, the Eagle Pass and Laredo lines being both washed out today by heavy floods south of Monterey and indefinite delays are announced.

The rains are still falling and the El Paso branch is threatened, but the line is still open. It will be several days, according to railway officials, before the lines are open for traffic through the other parts, even if no further floods are encountered.

ONE ON THE INTERPRETER.

Chinese Didn't Understand Sign Language, But Spoke English Fluently.

[BY DIRECT WIRE TO THE TIMES.]

NEW YORK, Sept. 16.—[Exclusive Dispatch.] Ten minutes of lingual labor was wasted today upon Hop Lee, a Chinese farmer of Steinway, L. I., now a prisoner in the Essex Market Court. Joseph Murray, an agent of the Humane Society, charged Hop with having driven an injured horse at Canal street and the Bowery.

The court squad took it for granted that Hop Lee could not speak English, so the interpreter, not knowing Chinese, had to resort to sign language, Sanskrit, Polynesian and German. The only answer was a deep bow. Then the prisoner said sweetly:

"Why not try English?"

"Are you guilty?"

"I am," said Hop Lee.

"Five dollars fine."

The Chinese paid and departed.

BLACK AND WHITE.

FOLLY ON RECORD.

Pre-Nuptial Agreement Filed.

First Step by Cavalieri in Effort to Interpose Her Rights.

Chanler Document Confers Sweeping Powers Upon the Singer.

Mortgage Incumbrance, as Distributed, Is Not So Much.

[ASSOCIATED PRESS NIGHT REPORT.]

NEW YORK, Sept. 16.—The prenuptial agreement between Robert Winthrop Chanler of this city and his bride, Lina Cavalieri, the prima donna of Paris, was filed today in the office of the Register of New York county.

Mme. Cavalieri's full name was given as Natalina Cavalieri, spinster, an Italian subject, resident in Paris.

After defining the purpose of the agreement, as designed to remove all doubts that might exist, owing to the different nationalities of the principals as to the law governing their mutual property rights, the document proceeds to state that "in consideration of the sum of $1 paid, and said intended marriage," Chanler shall assign to his wife all his real estate, all his interest in the estate of the late Mrs. Laura Delano, subject to a mortgage of about $140,000, for her sole and separate use absolutely."

For the same consideration of $1 and the intended marriage, the bridegroom "doth further covenant" to pay his wife $20,000 a year in four quarterly installments, all payments free from income or other taxes, and "for the purpose of securing the payment of the said yearly sum" Cavalieri is constituted "his true and lawful attorney irrevocable," to collect the rents and profits.

Should the income from the real estate prove insufficient at any time to pay the $20,000 yearly agreed on, a second power of attorney is conferred to govern the income payable from the fund held in trust for him by the New York Life & Insurance Trust Company.

Should this additional income still prove insufficient, a third power of attorney is conferred to govern the income from the fund held in trust for him by the New York Life & Insurance Trust Company.

OTHER SPECIFICATIONS.

With the exception of the details the agreement specifies the property of each of the principals "shall remain the separate property and under the sole control of each of them, and furthermore, that their status and capacity generally shall be governed by the laws of the State of New York."

If Mrs. Chandler cared to attempt to compel her husband to carry out the terms of his prenuptial contract, the filing of the original here today by her lawyers would be her first step in any effort to interpose her rights between him and his creditors, who, it is supposed, will contest the agreement.

The document not only confers the sweeping powers enumerated above, but it lists, parcel by parcel, all the real estate taken under its control. Appended to the list is the following clause:

"And all other realty (if any) forming part of the share of the above named Robert Winthrop Chanler, and in the estate of the late Mrs. Laura Delano, subject to a mortgage of $140,000 or thereabouts, and all his rights, title and interest therein, but subject to the mortgages thereon."

An incumbrance of $140,000 on the thirty pieces of New York real estate listed would amount to less than $5000 on each parcel.

The agreement is dated May 31, and signed and witnessed in the presence of Hanson C. Cox, Deputy Consul-General of the United States in Paris. It is written in English, on parchment made in London.

Before his marriage to Mme. Cavalieri, Robert Chanler married Miss Julia Chamberlain, from whom he is divorced, and by that marriage there are two children, Dorothy, aged 6, and Julia, aged 2, now living with their mother.

Overtures have been made to Cavalieri, the New York World will say tomorrow, to settle the case without litigation.

Under the terms proposed, she would cancel the document filed today, and accept instead $10,000 outright and an annuity of $5000.

VETERAN THREATENS FLAG.

American Protests Until Old Glory Is Raised Above Mexican Banner on Guaymas Bank.

[ASSOCIATED PRESS DAY REPORT.]

TUCSON (Ariz.) Sept. 16.—Threatening to tear down the Mexican flag from one of the banks unless the American flag was hoisted above it in the decorations for the Mexican Centennial celebration here, Charles Alzemora, an old-time soldier of Fort Lowell, now living at Guaymas, Mexico, insisted until an American flag was raised. Twenty years ago Alzemora, then in the army, had up a Mexican parade until an American flag was carried at its head.

CONSISTENCY.

WILL RUN IF HE'S WANTED.

Mr. Taft Declines to Dignify Canard With Reply.

Plays no Politics and Will Make no Bid.

Plans to Say Nothing and Fulfill Promises.

[ASSOCIATED PRESS NIGHT REPORT.]

BEVERLY (Mass.) Sept. 16.—The publication of a story in certain newspapers, purporting to come from Beverly, and announcing President Taft has decided to step aside as a Presidential candidate in 1912 to make way for Col. Theodore Roosevelt, brought many inquiries to the summer capital today.

It was decided not to dignify the story, which is reported to be without any foundation whatever, with a statement.

It can be stated that there has been no change in President Taft's attitude toward a second term since he told a number of friends a few months ago that he would accept a second nomination if his party desired it.

The President, it is said, is not considering his chances for a second term one way or the other, at this time. From the first he has said that he would devote himself to carrying out as nearly as possible the pledges of the platform on which he was elected.

Mr. Taft, it is pointed out, does not know how to play politics, and he has been quoted as saying that he would not do so if he could.

The fact that he has often in his speeches referred to the fact that he has only the rest of his present term to serve means, it is said here, that Mr. Taft does not feel that he nominated himself, and that he will not make a political bid for the nomination.

The President starts for New Haven and Cincinnati on Sunday night. He will be away from Beverly two weeks, returning October 2 to remain until the 15th.

Grahame-White, the English aviator, called on the President at Burgess Point today.

WILL RUN INDEPENDENTLY.

Congressman Boutell, Defeated by Gansbergen, Places no Confidence in Primary Election.

[ASSOCIATED PRESS NIGHT REPORT.]

CHICAGO, Sept. 16.—Congressman Henry Sherman Boutell, who was defeated by nearly 1000 votes in yesterday's primaries by F. H. Gansbergen, who proclaims himself an insurgent Republican, stated today that he would run independently. Mr. Boutell will leave for Washington tomorrow, and it is believed for Beverly also.

"I will run independently and beat my rivals on the simple principles of responsible, representative government," said Mr. Boutelle. "I place no reliance in direct primaries. In my district, fewer than one-third of the Republican voters went to the polls. Pure democracy always has been a failure. The initiative and referendum, direct vote for Senators—all are vagaries. The idea of 100,000,000 people trying to legislate direct on subjects that individually they do not understand.

"The only thing that might make me hesitate to run is that I am a party man. I am willing to accede to the wishes of my party when they are honestly expressed. Yet they were not honestly expressed. The voters were misled by the statements of hired professional liars."

The Congressman said he had received telegrams from 113 constituents, asking him to stay in the race.

POLITICAL BRIEFS.

Rucker Is Renominated.

DENVER (Colo.) Sept. 16.—Democrats of the First District today renominated W. Rucker, incumbent, for congress. John A. Martin of Pueblo, incumbent, was renominated for Congress by the Democrats of the second congressional District.

Caleb Powers's Plurality.

BARBOURVILLE (Ky.) Sept. 16.—Complete returns from yesterday's eleventh District Congressional primary show that Caleb Powers defeated representative D. C. Edwards for the republican nomination by 11,280 votes.

Runyon Defeats Fowler.

PLAINFIELD (N. J.) Sept. 16.—Judge William N. Runyon of Union county was nominated for Congress today by the Republicans of the Fifth Congressional District, defeating Charles N. Fowler, a member of the present Congress.

Gov. Stokes Confident.

TRENTON (N. J.) Sept. 16.—Former Gov. E. C. Stokes today said to a representative of the Associated Press that his advices from all sections of the State give him lead of 5000 to 7000 for the United States Senatorship in the primary of last Tuesday. Stokes said he was confident that these figures would not be materially changed by the official returns. He claims to have led in the voting in seventeen of twenty-one counties and declares he feels confident that the choice expressed in the primaries will be respected by the Republicans in the legislature next winter.

Illegal Voting Galore.

CHICAGO, Sept. 16.—Ballot box stuffing, vote buying and selling at from 25 cents to $1, repeating, votes of "dead men" and in the names of citizens registered—these all figured in the frauds that marked yesterday's primary election in Chicago, despite the extraordinary precautions of the election board. Hundreds of complaints swamp the commissioners. While there was little violence and no voting, several arrests were made on charges of bribery or repeating.

RAID GOTHAM GAMBLERS.

Joints, Are Reported Open in New York—Pay for Protection as of Yore.

[ASSOCIATED PRESS DAY REPORT.]

NEW YORK, Sept. 16.—That gambling is being run wide open throughout the city and under the "protection" of the police, is the information which acting Mayor Mitchell is said to have obtained.

The raid last night on a gambling house on West Forty-fifth street is said to have been made under direct instructions of Mr. Mitchell over the heads of certain police officials. Several days ago, acting Mayor Mitchell said to have handed a list of gambling places and the prices they paid for "protection," to Police Commissioner Baker. It is said the list shows that gambling flourishes throughout the city as it did several years ago.

LATEST PICTURE OF COLONEL AND "NICK."

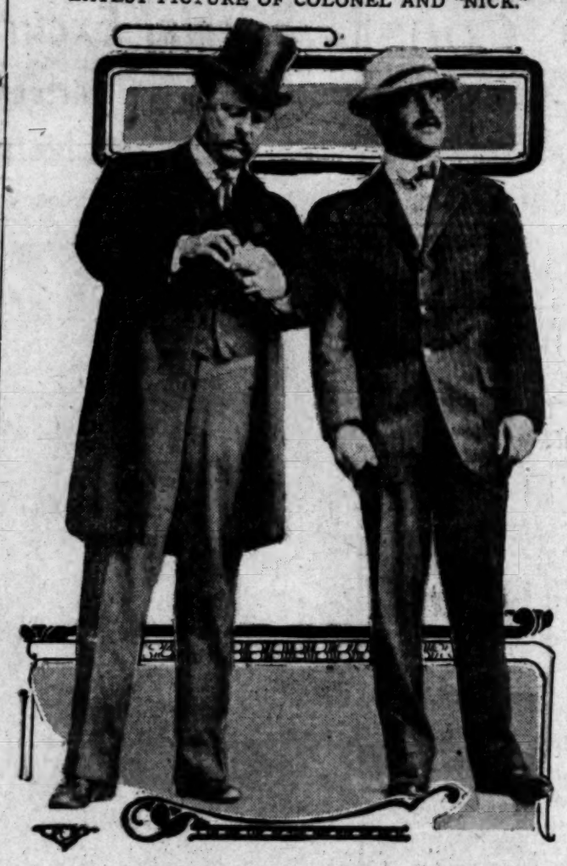

Theodore Roosevelt and Nicholas Longworth,

his son-in-law, from photograph taken on the veranda of the Longworth Cincinnati home, "Rookwood," when Roosevelt visited Cincinnati, September 9. Col. Roosevelt was just in the act of opening a letter from his wife at Oyster Bay when the camera caught them.

DISQUIETUDE.

FRIEND CROMWELL WILL DESERT ROOSEVELT IN NEW YORK FIGHT.

President of Borough of Richmond Declares His Intention—His Stand Provokes Much Comment—Colonel Confers With Many County Politicians Who Meet in His Editorial Offices.

[ASSOCIATED PRESS NIGHT REPORT.]

NEW YORK, Sept. 16.—County politicians from all parts of New York State gathered today at Theodore Roosevelt's editorial offices to tell him where they stand in the fight now on within the Republican party.

The colonel talked from morning till night with leaders on both sides, but as he was leaving at the end of the day, the only statement he would make was that he had not a word to say.

Some brought back word that the colonel had been informed of dissatisfaction within his own ranks, but none of them was willing to go on record by name. George Cromwell, president of the borough of Richmond, and member of the Republican State Committee, was the only one who did not hesitate to say where he stood.

"I'm going to vote against Roosevelt," he said. "I have taken that resolution after thinking it over carefully, and I hear nothing but condemnation from my people in Staten Island."

Mr. Cromwell's stand provoked comment in that he has often spoken of his friendship for Col. Roosevelt, dating back to their boyhood days, and that his statement was made today directly after a long conference with him.

PLANS FOR TODAY.

Col. Roosevelt is to leave at 7:45 tomorrow morning for Syracuse, where he will speak at the State Fair tomorrow afternoon.

After the New York County Republican Committee had unanimously reelected Lloyd C. Griscom as its president tonight, Adam Gruber, an Assembly district leader, who has finally gone on record against Roosevelt, offered the following resolution:

"Resolved, that the New York County Committee disapprove as unjust and dangerous to the liberties of the people, the utterances of ex-President Roosevelt in respect to the judges of the United States Supreme Court and the Courts of Appeals."

With a shout of disapproval the resolution was tabled and the meeting adjourned.

The committeemen cheered Mr. Griscom's declaration that it was the duty of the Republicans of New York county to "uphold the hand of that great man in the White House, the Hon. William H. Taft."

They applauded again when Mr. Griscom asserted that New York county, casting practically one-third of the Republican vote of the State, could bring to the State convention, "a force which can direct and contribute powerfully to the party in a way which will be helpful for the future."

John Hays Hamfmond, in a speech nominating Mr. Griscom for the presidency of the committee, declared the name of the "Old Guard" had been associated with the Alid's scandal, and the Black Horse Cavalry.

REPLY TO MR. BARNES.

There was a sharp exchange today between Col. Roosevelt and William Barnes, Jr., Republican State committeeman and leader of the so-called "Old Guard." In a published statement Mr. Barnes said:

"No amount of political maneuvering, use of patronage or personal abuse can in the slightest degree obscure the one issue, which must be fought out to a finish at Saratoga. There will be determined the future of the Republican party in the State of New York for some years to come. That party must determine in its present form whether it will be recognized as the conserving force which has been its history, or whether it will follow the radical policies of Mr. Roosevelt and lose the strategic position which it has held in the State of New York for many years as the party of sanity and the protector of industry on which the world of business and labor must depend.

"If it does not hold to its time-honored and successful principles, but seeks for new gods to worship, its mistake will be taken advantage of by its adversary.

"No radical candidate has ever carried the State of New York. Progress in political life is essential to any party, but the State leadership, which relies for its strength on inciting the mob, can never, even if it tries, stem the tide which it has created.

"The Republican party in this State has never faced a crisis so fundamental to its existence as it must at this hour."

When Mr. Barnes' statement was shown to Col. Roosevelt, the latter dictated the following comment:

"I am, indeed, blessed in my enemies. I am very genuinely grateful to Mr. Barnes for having unconsciously made the issue so clear between what he is pleased to call Rooseveltism on the one side and on the other side the alliance of the boss with that element of big business which seeks to control politics in connection with business."

ROOSEVELT TALKS TO PRESS CLUB MEMBERS.

[ASSOCIATED PRESS NIGHT REPORT.]

NEW YORK, Sept. 16.—Theodore Roosevelt told the members of the New York Press Club tonight how it is he can breakfast, dine and sup on work and then top off with more work. He said he liked it. He liked private life and he liked public life.

He enjoyed every job he had ever had and he begged his hearers to be under no anxiety as to what should be done "for this ex-President," because he would "do for himself."

"Allusions have been made to the impending State convention," said the Colonel. "When I arrived at home, I had no intention whatever of taking any more part in public life. I have got into the fight about the State convention—that fight in State politics here—simply because I could not keep out of it, and having got into it, I shall see it through.

"The friends I have made among the reporters—the newspaper men who have to collect the news that stands as the basis of newspaper work—represent to me not merely friendship on my part, but an increased respect for American citizenship and human nature.

"I have perhaps been less happy in my experience with those at the top of the profession."

FORBIDS PUBLIC WHIPPING.

United States Marshal Will Not Allow Japanese Schooner's Master to Carry Out Threat.

[BY DIRECT WIRE TO THE TIMES.]

TACOMA (Wash.) Sept. 16.—[Exclusive Dispatch.] Official countenance cannot be given by the United States to public flogging, as the punishment for prisoners on a foreign vessel who have broken from their guards.

This is a ruling made by United States Deputy Marshal Hastings at Seward last week, when four Japanese, held on the Japanese schooner, Kimwa Maru for deportation, escaped. After remaining hidden in the hills back of Unalaska for five days, they found they had attempted the impossible, because of lack of food, and returned to the ship.

The captain immediately arranged for a ceremonious public punishment of the fugitives and, as preliminary, asked the deputy marshal for permission to tie the men in a public place at Unalaska and there administer the flogging he already had ordered.

Hastings refused, and a lengthy controversy followed, the captain holding it was his right to punish his prisoners as he deemed just. The deputy marshal said the club might be applied as freely as the captain desired, if the flogging ceremonies be staged aboard the vessel outside the three-mile limit to which United States jurisdiction extends.

The Japanese prisoners have been convicted of illegal fishing at Unalaska and had served jail sentences there.

No Wait. No Delay.
You are next at the COOKSEY BARBER SHOP, 323-6 West Fourth street.

If You Want to Go East C. Haydock, Agent Illinois Central R.R. 113 West Sixth

SUBTLE.

LORIMER MAY RESIGN SEAT.

Friends See Vindication in Primary Returns.

Plan to Re-elect Him When Legislators Go Back.

Nice Plan Presages Chaos in Illinois Politics.

[BY DIRECT WIRE TO THE TIMES.]

CHICAGO, Sept. 16.—[Exclusive Dispatch.] Following the renomination for the Legislature of a big majority of the Republicans and Democrats who voted for Lorimer for United States Senator in May, 1909, and with election practically assured, except in a few districts, friends of Lorimer today were discussing a project for the vindication of the Senator, which, if carried out, will turn Illinois politics topsy-turvy.

RE-ELECTION PLAN.

The scheme is nothig less than Lorimer's resignation from the United States Senate and his reelection by the Legislature when it convenes in January.

Lorimer's close supporters assert that every member of the Illinois Senate and lower house who voted to elect the blonde "boss" is willing and ready to vote for him again no matter what the outcome of criminal prosecutions.

In Chicago and Sangamon county, maybe, it is conceded that Lorimer's resignation will be neither an admission of the guilt of the defendants nor an acknowledgment of the Senator's knowledge of illegality.

TO GAG HUE AND CRY.

Following the example of Senator Clark of Montana, it is asserted Lorimer can declare that he does not wish to hold a seat when there is the slightest suggestion of a blot on his right to it.

His resignation, it is thought, will still the hue and cry against him and his reelection when the Assembly gets together for the first time will be a complete vindication and a gag in the mouths of those who now are hurling anathemas at him from one end of the State to the other.

POINDEXTER OPPOSES BOLT.

SPLIT THREATENS INSURGENTS.

[ASSOCIATED PRESS DAY REPORT.]

SEATTLE, Sept. 16.—Dissension has sprung up in the ranks of the Republican "insurgents" of Washington over the proposition to name a Democratic-"insurgent" ticket for Supreme Court justices. Representative Miles Poindexter, who has just been endorsed for United States Senator, and who is recognized as leader of the "insurgent" movement in the State wired friends here yesterday he is opposed to the plan to bolt the nominations made by the Republican convention at Tacoma. Sentiment among his followers is divided. One telegram sent to Mr. Poindexter in reply to his message, read: "Don't, for heaven's sake, so soon after your victory, start to become so judicial."

VOTE FOR DEAD MAN.

HIS OPPONENT WINS OUT.

[ASSOCIATED PRESS DAY REPORT.]

ST. LOUIS, Sept. 16.—In the Madison county, Ill., primaries yesterday 1009 votes were cast for a man who died more than a week ago. James Lane of Edwardsville, candidate for Clerk of the Probate Court, died from a paralytic stroke a week ago last Wednesday. Though his death was generally known, the candidate's friends remained true to his memory and voted for him. For a time it looked like he would be nominated, but final returns showed that John Beck of Edwardsville had won out.

GOVERNOR GIVES UP.

NO CONTEST IN NEBRASKA.

[ASSOCIATED PRESS NIGHT REPORT.]

LINCOLN (Neb.) Sept. 16.—As to recount of the Democratic votes for Governor of Nebraska shows Gov. Shallenberger 200 behind Mayor Dahlman of Omaha, the Governor has decided to give up the contest, despite the fact that the asserts legal proceedings would still give him the nomination. He says the time for the contest is too short and that any further delay would only aid the Republicans. The recount showed a gain of 103 for Gov. Shallenberger.

ARREST CASHIER'S ASSAILANT.

Would-Be Robber of Kansas Bank Shot by Woman, Is Taken in Colorado.

[ASSOCIATED PRESS NIGHT REPORT.]

DENVER, Sept. 16.—Jesse Dare, who tried to hold up a country bank twenty miles from Clay Center, Kan., December 23, last, and was put to flight by the paying teller and a woman employé, was arrested today at a grading camp in the suburbs of Denver.

The police say he admitted the attempted robbery, and that he has a criminal record in Montana and Wyoming.

DAUGHTER USES GUN.

[ASSOCIATED PRESS NIGHT REPORT.]

TOPEKA (Kan.) Sept. 16.—The robbery of the Bank of Bigelow on December 22 was frustrated by Miss Lulu Brubaker, daughter of Cashier A. H. Brubaker. The robber entered the bank and thrust a big revolver in the face of Brubaker, ordering him to deliver over the bank's funds.

The girl seized a revolver and shot the robber, it was thought at the time, through the arm. Brubaker grappled with him and managed to wrest the gun from his grasp. The robber, however, escaped.

MRS. TINGLEY.

(Continued From First Page.)

testant, George L. Patterson, in the complaint alleges as follows: That Thurston is a man over 70 years of age and that he is under the control of Katherine Tingley, that he is of infirm health, and that at the time of contracting marriage Mrs. Harriet Patterson was of feeble health and was not mentally capable of contracting marriage and that she acted wholly under the directions of Katherine Tingley.

He further states that from the time of marriage, Thurston took charge of his wife's business affairs and caused here to make a will, leaving all the residue of her estate to Mrs. Tingley.

Senator L. Wright of Wright, Schoonover and Winnek, as counsel for Mrs. Tingley was furnished with a copy of the petition only after it was filed. He said he had not had time to go into the details of the charges.

Frank Knoche, secretary to Mrs. Tingley, said the suit will be defended by her attorneys. He said that in his opinion Patterson's main purpose is to secure control of the expenditures for the care of his sisters and her children, who are members of the Point Loma colony.

CONCLUSIVE.

POISON EXPERT ON THE STAND.

MURDER TRIAL OF DR. CRIPPEN IS CONTINUED.

Dr. Wilson Declares Unqualifiedly That Person Whose Body Was Found in Doctor's Cellar Came to Death Through Administration of Powerful Drug.

[ASSOCIATED PRESS NIGHT REPORT.]

LONDON, Sept. 16.—Dr. William Henry Wilcox, scientist analyzist to the home office, who discovered a deadly drug in the body found in the home of Dr. Hawley H. Crippen, took the stand when the trial of the doctor and his typist, Ethel Claire Leneve, for the murder of the former's wife, was resumed, and swore unqualifiedly that death was due to poison.

The physician described the nature of the medium used and said that from a quarter to half a grain would prove fatal.

He had found two-sevenths of a grain after a lapse of from four to eight months and judged that more than half a grain had been administered. He found no other cause of death, and expressed the opinion that the victim survived the dose an hour or more.

Before Dr. Wilcox was called, the crown introduced medical testimony to corroborate that given on Wednesday by Prof. Augustus J. Pepper, pathologist, of the University of London, who swore that the body had been dismembered by one familiar with the science of anatomy.

The gruesome exhibits and the unpleasant character of the testimony at the last session did not deter the curious from struggling to get into the Bow-street Police Court today, and the section apportioned to the public was agaih crowded.

The spectators included the usual array of fashionably-dressed women and these thoughtfully removed their hats, that those seated behind them might not miss a move of the trembling girl in the dock or of her companion in duress, whose jaunty air only adds to the morbid interest in the case.

Dr. Wilcox, whose evidence was severely technical, was in the witness box for four hours. Solicitor Arthur Newton, who is conducting the case for the defense, closely cross-examined the witness, but elicited nothing fresh.

Inspector Dew of Scotland Yard then took the stand. Solicitor Newton asked him a few questions on behalf of Miss Leneve, with the object of showing that she had said repeatedly that she believed whatever Crippen told her.

"She did not mention Crippen to me," the detective replied.

The case was then adojurned to September 21.

SUSPECTED OF HOLDING WILL.

Grand Children Begin Contest Over Three-Million-Dollar Fortune of Dead Cotton Merchant.

[BY DIRECT WIRE TO THE TIMES.]

NEW YORK, Sept. 16.—[Exclusive Dispatch.] A contest over the $3,000,000 estate of Aaron Barnett, the retired cotton merchant, began today in behalf of two grandchildren in Philadelphia, when Surrogate Cohalan signed a number of objections in the case.

One of them was the first signed by E. D. Cohalan under a statute passed by the last Legislature, under which a person suspected of having a will in his possession must produce it or show cause why he does not.

This order, returnable September 27, was issued against Gustav C. Barnett, head of the cotton firm of Barnett & Company of New York. He is the son of Aaron Barnett and on July 4, the day before his father died, he went to his father's boarding-house and started to walk off with a black bag containing personal articles belonging to his father and which the landlady said contained Barnett's will.

On July 16, Gustav filed an alleged will of his father, by which the bulk of the estate went to Gustav and a daughter, Mrs. Sadie Rosenthal.

The contest is brought in behalf of Marjorie and Alan Barnett of Philadelphia, children of Samuel and Rita Barnett, by Lawyer Levy, who said that Mrs. Sadie Rosenthal, the daughter, is in San Francisco getting a divorce from her husband, Maurice Rosenthal, on the ground of desertion. Rosenthal sued the late Mr. Barnett for $250,000 damages for alienating Mrs. Rosenthal's affections.

Theaters—Amusements—Entertainments

HAMBURGER'S MAJESTIC THEATER—
MATINEE TODAY—TONIGHT—SUNDAY NIGHT.
WILTON LACKAYE
(Liebler & Co., Mgrs.) In Cleveland Moffet's drama of love and
"THE BATTLE"
PRICES—50c to $1.50. COMING—MARGARET

MOROSCO'S BURBANK THEATER—
THIS AFTERNOON & TONIGHT, LAST TIMES OF "SALVATION
BEGINNING MATINEE TOMORROW
THE GREAT DRAMA OF THE COLLEGE-BRED INDIAN—A
FOOTBALL, LOVE AND RACE PREJUDICE.
"STRONGHEART"
PRICES—25c, 50c, 75c. MATINEES SATURDAY and SUNDAY, 1

ORPHEUM THEATER—
Paying particular attention to entertaining ladies and children.
VAUDEVILLE
Presenting the best European and American vaudeville
The Operatic Festival
"Gypsy Life" and "Carnival of Venice."
"The Police Inspector"
By Greene & Arnesby
J. C. Nugent & Co.
"The Squarer."
MATINEE TODAY
"Toyshop Pastimes"
Schiller's Dance Revue.
Flanagan & Edwards
"On and Off."
Stepp, Mehlinger & Bratton
Music, Comedy, Song.
Harvey-de Vora Trio
Eccentric Dancing.
Lou Anger
"The German Soldier."
CRITERION MOTION PICTURES—"ALICE IN WONDERLAND"
EVERY NIGHT—10c, 25c, 50c, 75c. MATINEE DAILY—10c, 25c

BELASCO THEATER—Belasco-Blackwood Co., Props. and Mgrs.
Matinees TODAY, Tomorrow & Thursday
Second Week of This Big Hit Starts Monday
LEWIS S. STONE and the Belasco Theater Company present for the first time in Los Angeles, Channing Pollock's Comedy success,
SUCH A LITTLE QUEEN
Regular Belasco prices: Nights, 25c, 50c and 75c; Matinees, 25c and 50c.
NEXT ATTRACTION—Clyde Fitch's enormously successful comedy,
Seats on Sale Monday morning.

MASON OPERAHOUSE—W. T. WYATT, Manager.
TONIGHT and MATINEE TODAY. ONLY TWO MORE TIMES.
Has the Whole Town Laughing
WAGENALS & KEMPER CO. present
7 DAYS
PRICES—50c to $1.00.

LOS ANGELES THEATER—Spring St., Near
Sullivan & Considine's 20th Century Vaudeville
3 Shows Tonight At 6:30, 7:45 and 9 o'clock
MATINEE EVERY DAY—7 GREAT ACTS—ALWAYS 10c, 20c, and

GEO. J. BIRKEL CO. RECITAL HALL—
WELTE-MIGNON RECITAL
Saturday Afternoon at 3 o'clock
THE WORLD'S MOST FAMOUS PIANISTS will be heard, through the
the wonderful WELTE-MIGNON PIANO PLAYER. Music lovers, teachers
invited. ADMISSION FREE.

KAY'S—1961-3-5-7 GRAND AVE. AT
WASHINGTON STREET.
Gallery of Paintings open 10 A. M. to 10 P. M. FREE. Refreshments
"A Bachelor's Comforts"
This world renowned painting by the celebrated French Artist
placed on exhibition Sunday September 11th to 21st. Many valuable
noted painter were recently confiscated, because of his realistic
U. S. currency

BASEBALL—LOS ANGELES vs. OAKLAND
CHUTES PARK, Sept. 13, 14, 15, 17, 18, 2:30 p. m.
VERNON PARK, Sept. 16, 2:30 p. m.; Sept. 18, 10:30 a. m.
Ladies free every day except Saturdays, SunDays and Holidays—

LEVY'S CAFE CHANTANT—THIRD AND MAIN
2:30, 6:30 and 10:30 P.M.
OTTO DOBES-BOREL, JULIETTE, in Popular Song and Harmony
OLGA ROSSI, Russian Grand Opera Prima Donna; BOB ALBRIGHT
Medea, GRACE BELMONT, Favorite American Balladist, and
ORCHESTRA.

Timely Special Announcements.

VISIT THE—
CAWSTON OSTRICH FARM SOUTH PASADENA
The Celebrated Farm the Newspapers of America Have Been Describing Since 1896.
See The 250 Gigantic Birds—The Largest Incubator in the World. The Factory Making the Famous Cawston Ostrich Plumes.
25c Round Trip, Including Admission
Tickets at Our City Store and P. E. Ry. Depot
TAKE SOUTH PASADENA CARS ON MAIN STREET
CAWSTON CITY STORE, 313 SOUTH BROADWAY

LOS ANGELES OSTRICH FARM—
OPP. EASTLAKE PARK.
All Yellow Cars Transfer Direct to Farm. Fare 5c.
BABY OSTRICHES
HATCHED DAILY
Excursion tickets, round trip and admission, 25c. WE HAVE ONLY ONE
Store 324 S. Broadway, Next to Blackstone's

Superb Routes of Travel.

Last of Cheap Excursions
SEPT. 21, 22 AND 23 TO DENVER, COLORADO SPRINGS AND PUEBLO $25.00.
OCT. 7 AND 8 TO OMAHA, KANSAS CITY AND TOPEKA $60.00.
2 Days to Denver
3 Days to Chicago
3 Days to St. Louis
All tickets limited to return Oct. 31st. Reserve berths now.
UNION PACIFIC
Standard Road of the West
Ticket Office, 557 South Spring Street
Telephone Main 8520—Home 60767.
H. O. WILSON, GENERAL AGENT, LOS ANGELES.

SAN FRANCISCO AND PORTLAND S. S. CO.'S
NEW STEAMSHIP
BEAVER
SAILS WEDNESDAY, SEPT. 21
AT 10:30 A.M. FROM SAN PEDRO FOR SAN FRANCISCO, ASTORIA & PORTLAND.
NEW S. S. BEAR SAILS SEPTEMBER 26; S. S. ROSE CITY, OCTOBER 5.
Ticket Office 530 South Spring Street
TELEPHONES: MAIN 952—10284.

Superb Routes of Travel.

REDONDO BEACH—The Ideal Resort
THE BEACH OF GREATEST COMFORT. ALL THE BEST ATTRACTIONS CARS EVERY FEW MINUTES FROM SECOND AND SPRING STREETS. LOS ANGELES AND REDONDO RAILWAY.

3 DAYS TO CHICAGO, ST. PAUL, MINNEAPOLIS
Via Scenic Route. Lowest Rates. Choice of Lines. Let Us Plan Your Trip.
C. A. THURSTON
G. A., C. & N. W. RY., 605 SO. SPRING ST., LOS ANGELES.

$8.35 FIRST CLASS SAN FRANCISCO $5.85 SECOND CLASS
Including berth and meals. Portland, $15.35, $10.85. Seattle, $22.35, $17.35. Passenger service unsurpassed. STEAMERS SAIL TUESDAY, THURSDAY and SATURDAY for SAN FRANCISCO, PORTLAND and SEATTLE. WEST COAST S.S. OFFICE, 601 So. Spring. M. 1266. F2222.

EUROPE, Honolulu, Japan, China, Australia—
$506.50—FIRST-CLASS AROUND THE WORLD TOURS. We are Agents for the Pacific Mail, North German Lloyd, Cunard, White Star, and all Steamship Lines.
GERMAN-AMERICAN SAVINGS BANK.
Steamship Dept., Spring and Fourth Sts., Los Angeles.

PACIFIC MAIL S.S. CO.—For Honolulu, Japan, China, India, Manila and Around the World
Steamers Manchuria, Mongolia, Korea, Siberia, China, Temporarily
Maru now in service, being largest vessels sailing from the United
the Orient via Honolulu. SAILINGS FROM SAN FRANCISCO.
September 6, 13, 20, 27; October 4, 11, 18; Nov. 1, 8, 15, 22, 29 and
Sailings from Eastern ports for all Trans-Atlantic Steamship Lines at
tervals. For literature apply to T. A. Graham, Agent, 252 South
corner Sixth.

San Francisco, Eureka, Seattle, Vancouver, Victoria
STEAMERS GOVERNOR OR PRESIDENT—Leave San Pedro 10:00
A.M., Redondo 1:00 P.M., EVERY THURSDAY.
STEAMER SANTA ROSA leaves San Pedro 10:00 A.M., Redondo
1:00 P.M., Every Sunday.
FOR SAN DIEGO—Daylight Ocean Excursions—leave San Pedro 10:00
A.M., Every Wednesday and Saturday.
Low Rates—Largest Steamers—Quickest Time—Best Service.
TICKET OFFICE—440 S. SPRING ST. Phones—Home P2313; Sunset—Main 41. Rights reserved to change schedules.

ACIFIC S

CHARACTERISTIC.

NDS KNITTIN'; GNORES TALK.

ger Says He Does Both and Has no Fear.

of Great Opportunity," Tells Spokane Club.

Mr. Taft as One of the eat Poised in History.

[SOCIATED PRESS DAY REPORT.]

KANE (Wash.) Sept. 16.—"I are what anybody says about long as I am conscious of doing ly, not only as a private citi- as a public officer. The man rsues the course that seems to meet the obligations of his n life, has no need to fear the future."

declared Richard A. Ballinger, ry of the Interior, at the noon n of the Chamber of Com-

e never was a time when opportunities were laid before erican people than today. There ver opportunity for greater ity than today. All the efforts blic men and business men be to work together in unison prosperity, and to see that destroyed by hypocrisy, dem- or hysteria, which may exist me, but will pass away. ar as the public service of this is concerned, every man I know administration is laboring first the needs of the nation, then ute these needs within the lim- the law and the Constitution. ve not reached the day, and I ever will reach it, when the ental doctrines of this republic forgotten or overlooked. country in its history never man more deliberate, better more in harmony with the ment of this great nation than H. Taft. His great achieve- perhaps have not yet been alized, but they will be realized American people."

E BEATS POLICE COURT.

Kicks Alleged Abuser Through n Door When He Tries to Explain.

IATED PRESS DAY REPORT.]

FRANCISCO, Sept. 16.—The ind-leg of a she mule did an piece of work yesterday on f the people of the State of a, and thereby saved the Po- rt of the city much time and

mule was coming courtward policeman and her owner. Nick who was accused of ill treat- Nichols tried to take up one roofs to explain to the police- that the beast's painful limping to a fault in the shoe. mule kicked, lifting her owner in and landing him inside the of a saloon ten feet away. police judge dismissed the case, the mule herself had inflicted and sufficient punishment.

OTS FRIEND FOR DEER.

of Dragon Hunter in the Woods ikes Provider from Destitute Family.

DIRECT WIRE TO THE TIMES.]

HILL (Or.) Sept. 16.—[Exclu- patch.] R. M. McLean, a re dealer of Wood Hill, eight est of here, mistook Joshua Ma- also of that place, for a deer unting in the hills yesterday ot and killed him. The men were but belonged to separate hunt- rties, neither of which knew the was out. Coroner's inquest, McLean told ing fired at a moving object in sh which appeared to be a deer ing horrified to find he had s friend. rdict of accidental death was . Magerle leaves a widow and children who are destitute.

NGE OF VENUE ASKED.

ET CHARGES PREJUDICE. IATED PRESS NIGHT REPORT.] FRANCISCO, Sept. 16.—An af- davit asking for a change of venue Judge Dunne's department of Court was filed today by e V. Halsey, former special of the Pacific States Telephone graph Company, accused of bribed the Schmitz Board of visors. Halsey charges Judge with bias and prejudice against affidavits of several physicians ing that Halsey is too ill to ap- for trial, accompanied his re- that his case be transferred to department of the court.

NEW FIELD OF COAL.

VAST DEPOSITS FOUND. DIRECT WIRE TO THE TIMES.] ARD (Alaska) Sept. 16.—Prof- returning from Knik Arm, a of Cook's Inlet, report the dis- of an immense field of bitumi- coal that promises to be of more than even the fabulously rich Alaska deposits. Alfred H. head of the Alaska mineral ces division of the Geological y, who is here, is taking step- estigate the new field thorough- Mr. Brooks has just completed a of the Matanuska field, and pend an exhaustive report to gress.

BERKELEY DEFEATS UNION.

OAKLAND VOTES FOR IT. IATED PRESS DAY REPORT.] LAND, Sept. 16.—Completed today in the annexation elec- yesterday show that the meas- failed of being carried. The cor- vote shows that Oakland gave of 2914 for annexation and 333 t. In Berkeley the vote stood majority was necessary in each the vote of Berkeley defeats the ure.

OWS SCHOOL ATTENDANCE.

FRANCISCO REPORT OUT. DIRECT WIRE TO THE TIMES.] FRANCISCO, Sept. 16.—[Ex- Dispatch.] The annual report superintendent of Schools Ronco- shows a total enrollment 52,512. The last census for the coun- y number of children of school 79. The enrollment is di- High School pupils, 3274 last year. Pri-

ACIFIC SLOPE. Happenings Along the Coast.

CHARACTERISTIC.

NDS KNITTIN'; GNORES TALK.

linger Says He Does Both and Has no Fear.

e of Great Opportunity," He Tells Spokane Club.

ds Mr. Taft as One of the Best Poised in History.

[ASSOCIATED PRESS DAY REPORT.]

SPOKANE (Wash.) Sept. 16.—"I don't care what anybody says about me. So long as I am conscious of doing my duty, not only as a private citizen but as a public officer. The man who pursues the course that seems to me to meet the obligations of his office in life, has no need to fear for the future."

So declared Richard A. Ballinger, Secretary of the Interior, at the noon luncheon of the Chamber of Commerce.

"There never was a time when greater opportunities were laid before the American people than today. There never was an opportunity for greater prosperity than today. All the efforts of public men and business men need to work together in unison for prosperity, and to see that not destroyed by hypocrisy, demagogy or hysteria, which may exist for a time, but will pass away. So far as the public service of this country is concerned, every man I know in the administration is laboring first to know the needs of the nation, then executes these needs within the limits of the law and the Constitution. I have not reached the day, and I never will reach it, when the fundamental doctrines of this republic can be forgotten or overlooked.

"No country in its history never had a man more deliberate, better poised, more in harmony with the development of this great nation than William H. Taft. His great achievements perhaps have not yet been fully realized, but they will be realized by the American people."

MULE BEATS POLICE COURT.

Kicks Alleged Abuser Through Saloon Door When He Tries to Explain.

[ASSOCIATED PRESS DAY REPORT.]

SAN FRANCISCO, Sept. 16.—The kind leg of a she mule did an excellent piece of work yesterday on behalf of the people of the State of California, and thereby saved the Police Court of the city much time and trouble.

The mule was coming courtward when a policeman and her owner, Nick Ferran, who was accused of ill treatment. Nichols tried to take up one of Nick's feet to explain to the policeman that the beast's painful limping was due to a flaw in the shoe.

The mule kicked, lifting her owner in the air and landing him inside the door of a saloon ten feet away.

The police judge dismissed the case, saying the mule herself had inflicted ample and sufficient punishment.

HUNTER'S FRIEND FOR DEER.

Lover of Dragon Hunter in the Woods Provides Home from Destitute Family.

[BY DIRECT WIRE TO THE TIMES.]

WOOD HILL (Or.) Sept. 16.—[Exclusive Dispatch.] R. M. McLean, a prosperous dealer of Wood Hill, eight years ago here, mistook Joshua Mason of that place, for a deer hunting in the hills yesterday and killed him. The men were not related, but belonged to separate hunting parties, neither of which knew the other was there.

At the coroner's inquest, McLean told of having fired at a moving object in the brush which appeared to be a deer and being horrified to find he had killed his friend.

The verdict of accidental death was rendered. Mason's leaves a widow and seven children, who are destitute.

CHANGE OF VENUE ASKED.

JUDGE CHARGES PREJUDICE.

[ASSOCIATED PRESS NIGHT REPORT.]

SAN FRANCISCO, Sept. 16.—An affidavit for a change of venue in the case of Judge Dunne's department of the Superior Court was filed today by Attorney Halsey, former special counsel of the Pacific States Telephone and Telegraph Company, accused of having bribed the Schmitz Board of Supervisors. Halsey charges Judge Dunne with bias and prejudice against him. Affidavits of several physicians declaring that Halsey is too ill to appear for trial, accompanied his request that his case be transferred to another department of the court.

NEW FIELD OF COAL.

VAST DEPOSITS FOUND.

[BY DIRECT WIRE TO THE TIMES.]

UNALAKLEET (Alaska) Sept. 16.—Prospectors returning from Knik Arm, at the head of Cook's Inlet, report the discovery of an immense field of bituminous coal that promises to be of more value than even the fabulously rich Matanuska deposits. Alfred H. Brooks, head of the Alaska mineral survey division of the Geological Survey, who is here, is taking steps to investigate the new field thoroughly. Mr. Brooks has just completed a survey of the Matanuska field, and will make an exhaustive report to Washington.

BERKELEY DEFEATS UNION.

OAKLAND VOTES FOR IT.

[ASSOCIATED PRESS DAY REPORT.]

OAKLAND, Sept. 16.—Completed returns today in the annexation election held yesterday show that the measure failed of being carried. The corrected vote shows that Oakland gave a majority of 2914 for annexation and 223 against. In Berkeley the vote stood 1810 for annexation and 4010 against. A two-thirds majority was necessary in each city, and the vote of Berkeley defeats the measure.

SHOWS SCHOOL ATTENDANCE.

SAN FRANCISCO REPORT OUT.

[BY DIRECT WIRE TO THE TIMES.]

SAN FRANCISCO, Sept. 16.—[Exclusive Dispatch.] The annual report of the Superintendent of Schools Roncovieri, shows a total enrollment of 56,202. The last census gave the number of children of school age as 56,202. The enrollment is divided as follows: High school pupils, 3,610; grammar and grammar pupils, 39,610, and evening school pupils, 77,057 as against 29,940 and 5345, respectively, for last year. The average daily attendance was 36,774. The average cost of educating pupils who attended schools last year was as follows: High schools, $78.10 each; primary and grammar, $44.55; evening school, $32.50. For the preceding year the figures were, respectively, $87.25, $41.98 and $36.58. The annual financial report of Secretary Dodge places the total receipts at $1,643,071.04, and the disbursements at $1,577,137.51.

FAMILY CAST HIM OFF.

Claude Sharon, Recently Married in Nevada, Will Take Job on Cars of United Railways.

[BY DIRECT WIRE TO THE TIMES.]

SAN FRANCISCO, Sept. 16.—[Exclusive Dispatch.] Claude Sharon, grandson of William E. Sharon, builder of the Palace Hotel, yesterday sought employment on the street cars of the United Railroads.

The young man, who is about 24, was married in Nevada a short time ago to Mrs. Elizabeth Bowne, a member of the divorce colony at Reno. Soon after the announcement of his marriage his family, who live in a fashionable suburb of the city, cast him off.

He had been employed in one of the mining plants in Virginia City in which the family still has an interest, but, following his wedding, he was discharged.

He came to the Palace Hotel here and asked for employment. Finding that there was no place for him, a friend then gave him a letter to the United Railroads officials, and he will get a place on the cars.

SALOONIST IS EASY MARK.

Accommodates Supposed Friend and Shortly Finds Himself Out a Snug Sum in Cash.

[BY DIRECT WIRE TO THE TIMES.]

PORTLAND (Or.) Sept. 16.—[Exclusive Dispatch.] Seeking to oblige a man whom he believed to be his friend, George Diavolos, proprietor of a saloon at Fifth and Burnside streets, fell a victim to a clever swindling game by which he lost $1600.

A few weeks ago a man who gave the name of John Ferran began to frequent Diavolos's saloon. Yesterday Ferran said one of his friends had arrived in town, and the saloonkeeper having confided to Ferran that he had a safety deposit box in which he kept his $1600; Ferran asked him if his friend could deposit $2400 in the box. Diavolos agreed and the trio went to the bank, where the stranger placed a roll of paper inclosed with some bills in the box.

After leaving, the stranger remembered that he had not taken any money from his roll with which to pay expenses. Ferran suggested that Diavolos let the other man have the key and go back to the bank. The saloonkeeper complied.

Shortly afterward Ferran disappeared and when Diavolos went to the bank he found that his money had been taken from the box.

ASSAULTS DENTIST; IS HELD.

Tacoma Professional Man Deluged With Ammonia and Struck by Stranger at Office Door.

[BY DIRECT WIRE TO THE TIMES.]

TACOMA, Sept. 16.—[Exclusive Dispatch.] After throwing a bottle of ammonia in the face of Dr. E. H. Lennox, a prominent dentist and hitting him over the head with a "jimmy," T. H. Herrick made a desperate attempt to escape from the doctor's offices yesterday and ran into the arms of a policeman. Herrick is now in jail. Dr. Lennox's face was burned by the ammonia and he was wounded above the ear by the blow.

Dr. Lennox says he found the stranger working at his office door with a skeleton key when he returned after lunch. Unnoticed, the doctor succeeded in getting word to a policeman. The officer arrived a moment after Herrick had assaulted the doctor and made his break for liberty.

Herrick says he went to the dentist to get a tooth fixed and that they got into a row.

RAIDS SEATTLE JOINTS.

SHERIFF ARRESTS GAMBLERS.

[ASSOCIATED PRESS DAY REPORT.]

SEATTLE, Sept. 16.—Sheriff Hodge, of King county, at the head of a force of seven deputies, raided three of the largest gambling houses in Seattle just before midnight last night. Five axes taken along by the party were used freely in breaking down the doors of the places, and several hundred dollars worth of furniture and paraphernalia was destroyed. Seventy-five men found playing in two Chinese and three white joints, were thrown into jail. In one place $1000 in cash on the tables was seized and confiscated. The raid was carried out by the Sheriff during the absence from the city of the Mayor, the Chief of Police and prosecutor.

FINDS GRAFT; HOLDS NO ONE.

GATE GRAND JURY REPORTS.

[ASSOCIATED PRESS DAY REPORT.]

SAN FRANCISCO, Sept. 16.—The grand jury of the city, which has been investigating charges of graft in connection with gambling in Chinatown, last night declared its belief that "moneys were collected for protection," but stated that, on account of the contradictory nature of the evidence, it was impossible to return any indictments. The jury's report condemns the conduct of the Chinese who gave evidence. It says: "These Chinamen, in our opinion, have all perjured themselves in order to protect the guilty party. In the near future we propose to have the transcript condensed, and those who have committed perjury will be punished."

BOGOSLOF IS ANGRY.

VOLCANO IN ERUPTION.

[ASSOCIATED PRESS NIGHT REPORT.]

SEATTLE, Sept. 16.—A dispatch from Nome reports that the famous volcano, Bogoslof, in the Aleutian Islands, is again in eruption. The codfishing schooner Veda, which arrived here from Bering Sea last night, found the sea, for scores of miles about Unimak Island where Mount Shishaldin has been in eruption for five months, covered with ashes and pumice. While the fishing schooner W. H. Diamond was going through Unimak Pass, her spanker and rigging were set on fire by hot ashes. Sailors extinguished the flames.

FIRE DESTROYS MINING CAMP.

MANY FAMILIES ARE HOMELESS.

[BY DIRECT WIRE TO THE TIMES.]

REDDING (Cal.) Sept. 16.—[Exclusive Dispatch.] A fire which originated in the mine bunkhouse at Hayden Hill, a mining camp in northwestern Lassen county, 130 miles northeast of this city, destroyed every building in the camp with the exception of two dwellings and a mill on the Hayden Hill Mining Company's property. All the camp provisions burned, and the residents were left without shelter or food.

The total loss is estimated at $20,000, and there was no insurance.

The mining company was forced to shut down, and the force of 125 men was laid off. These, with their families, are endeavoring to reach other camps, where they may obtain food and shelter.

COACH OVERTURNS; EIGHT HURT.

Substitute Driver of Calistoga Mail Stage, Uninjured, Flees, Leaving People in Wreck.

[BY DIRECT WIRE TO THE TIMES.]

MIDDLETOWN (Cal.) Sept. 16.—[Exclusive Dispatch.] The big six-horse mail stage from Calistoga was capsized in a short turn on the grade coming down from St. Helena Mountain. Eight of the seventeen passengers were pretty badly scratched up, some of them being quite seriously injured. Fortunately, the front wheels separated from the body of the coach as it turned over.

Those on top of the stage fared the worst, being thrown to the ground. Carter, a substitute, who took the place of the driver, Bill Conner, for the trip, was not hurt, but he was so badly scared that he ran off and left the mixup without lending a hand to get the passengers out from under the wreck.

NEW SON FOR TACOMA MAYOR.

Youngster Arrives While Executive Is Discussing Politics—Supporter of Teddy, Dad Says.

[BY DIRECT WIRE TO THE TIMES.]

TACOMA (Wash.) Sept. 16.—[Exclusive Dispatch.] Mayor A. V. Fawcett of Tacoma is the father of a new boy. The youngster arrived at the Mayor's home yesterday. The Mayor was talking politics in his office with some friends when the telephone bell rang.

"Yes, I might as well admit that I am insurgent," he was saying, "but I certainly am a great admirer of—"

He was interrupted by the telephone.

When the Mayor stepped back from his telephone there was a broad smile on his face. "Well, gentlemen, there's another Roosevelt supporter: I just received word of another boy in the family."

Mayor Fawcett is 68 years of age and has eleven children. He has been married three times.

POLICE CHIEF TO RESIGN.

May Retire on Half Pay With Rank of Captain—Rumors Rife in San Francisco.

[ASSOCIATED PRESS NIGHT REPORT.]

SAN FRANCISCO, Sept. 16.—That Chief of Police Martin is reported to resume his former position as a retired police captain on half pay is the general belief around headquarters, where the Mayor's letter denouncing the conduct of the department has been the all-absorbing topic today.

Early in the day it was reported that Martin's resignation was in the hands of the Mayor, and the latter refused to deny that he had received the document. After a conference at the Mayor's office attended by the members of the Police Commission, the special meeting of that body scheduled for the afternoon was indefinitely postponed.

It is believed that as the result of the conference the pension board of the police department will, at the request of Chief Martin, retire him on half pay with his former rank of captain. This was the position held by the Chief before his elevation to his present office.

Speculation as to Martin's successor is rife, with the name of Sergt. John O'Meara most frequently mentioned for the place. It is said that Captain of Detectives Wall will serve as acting Chief until Martin's successor is named.

PRIMARY RESULTS.

OFFICIAL COUNT OF VOTES FOR MEMBERS OF CONGRESS.

[ASSOCIATED PRESS NIGHT REPORT.]

SACRAMENTO, Sept. 16.—The Secretary of State has totaled the official vote for members of Congress, with the exception of those for Socialist and Prohibitionist tickets in the Seventh District. These figures follow:

First District—John L. Childs 7438, W. F. Engelbright, incumbent, 8906, John E. Baker 5498, W. M. Morgan 872, John L. Childs (Prohibitionist) 6, C. H. Essex (Prohibitionist) 8, scattering 109; total 22,637.

Second District—William E. Kent 14,191, Duncan McKinlay, incumbent, 10,372, I. G. Zumwalt 7407, W. H. Furber 179, H. P. Stitts 9, scattering 250; total 32,408.

Third District—Joseph R. Knowland (Republican,) incumbent, 27,281, Joseph R. Knowland (Democrat) 219, S. Miller 432, J. M. Christian 47, scattering 162; total 28,141.

Fourth District—Julius Kahn, incumbent, 9007, Walter MacArthur 972, Robert P. Troy (Democrat) 549, Austin Lewis 80, E. F. Dunsmere 5, scattering 2; total 10,615.

Fifth District—Charles D. Davidson 14,329, E. A. Hayes, incumbent, 20,019, Thomas E. Hayden 3804, E. L. Reguin 313, F. E. Caton 61, scattering 430; total 39,046.

Sixth District—James C. Needham, incumbent, 12,815, Harry Hawson 1492, Richard Kirk 96, W. M. Coward 85, I. E. Surface 73, scattering 345; total 14,906.

Seventh District—James McLachlan, incumbent, 15,778, W. D. Stephens 18,390, Lorn D. Handley 3994; total for three 38,162.

Eighth District—Lewis R. Kirby 10,229, S. C. Smith, incumbent, 11,660, Lewis R. Kirby (Democrat) 288, E. O. Miller (Democrat) 24, S. C. Smith (Democrat) 139, G. A. Garrett 475, J. E. Edwards 48, scattering 66; total 22,928.

Winners at the primary:
First District—W. F. Engelbright.
Second District—William E. Kent.
Third District—Joseph R. Knowland.
Fourth District—Julius Kahn.
Fifth District—E. A. Hayes.
Sixth District—James C. Needham.
Seventh District—W. D. Stephens.
Eighth District—S. C. Smith.

COMMITTEE CHOOSES COWELL.

Stockton Man Will Run for Congress in Place of Hawson on Democratic Ticket.

[BY DIRECT WIRE TO THE TIMES.]

STOCKTON, Sept. 16.—[Exclusive Dispatch.] With seven counties of the Sixth Congressional District represented by committeemen here today, A. L. Cowell of Stockton was selected to make the race for Congress against Congressman J. C. Needham in place of Henry Hawson of Fresno, who is ineligible to set in the House of Representatives. The committeemen met in the afternoon and for hours discussed the situation as to whether or not they had jurisdiction under the law to name a candidate, Mr. Hawson having been duly nominated at the primaries.

Attorneys said that he could not withdraw nor could he become Congressman, even if selected, and that, as the committee only had power to fill vacancies, no action could be taken, as there was no vacancy to fill. The committeemen finally decided to place the name of Mr. Cowell on the ticket in the regular form prescribed by the primary law and will trust in his receiving the full Democratic vote at the coming election.

SLOPE BRIEFS.

Hold Lumberman's Son.

SAN FRANCISCO, Sept. 16.—Daniel H. Bibb, Jr., son of a wealthy lumberman, accused of having passed a worthless check for $1750 on the Humboldt Savings Bank of this city, was brought back today from Chicago, where he was arrested a few days ago at the request of the local authorities.

Herrin Starts for London.

SAN FRANCISCO, Sept. 16.—William F. Herrin, vice-president and chief counsel for the Southern Pacific Railroad, left here by the overland train last night, en route to London. It is reported his mission to England is in relation to the company's oil lands in California, and a $50,000,000 bond issue.

Auto Kills Ball Player.

ABERDEEN (Wash.) Sept. 16.—Richard Arland, second baseman in the Montesano baseball team of the State League, was killed in an automobile accident near Montesano late last night. Arland was driving an automobile from Aberdeen to Montesano. As the machine was crossing the Wynooche bridge, Arland leaned out of the car and his head struck against a steel support.

California Pioneer Dies Suddenly.

SAN FRANCISCO, Sept. 16.—H. J. Cove, a pioneer of this State, and a member of the Vigilance Committee of 1856, dropped dead this afternoon on the street.

Special Excursion Fares

Account

Pacific Coast Electrical Exposition

A Spectacular, Scientific and Educational Event

To Be Held at San Francisco, Sept. 17 to 24

$18.70 Round Trip From Los Angeles

Round trip tickets will be sold daily until Sept. 24th, on receipt certificate plan, from all points in California, at one and one-third fare for round trip. Certificates to be honored for return Sept. 17 to 27, inclusive.

Get Full Particulars Now

Southern Pacific

Los Angeles Offices—600 So. Spring St., and Arcade Station, Fifth and Central Avenue.
Pasadena Office—148 East Colorado Street.

Drink Furitas Distilled Water
5 Gallons 40c
Phones Home 10053; Main 8191.
L. A. Ice and Cold Storage Co.

Women's $25 Suits
Samples of the very latest styles. Don't miss them.... $15
ORIGINAL SAMPLE SUIT CO.,
336½ S. Broadway, 3rd Floor.

Hoffman's Millinery
425 SOUTH BROADWAY.
Home F4088.

35 YEARS ECLIPSE OF PRICE RIGHTS
MATCHLESS VALUES IN MENS GOODS
LOWMAN'S
131 So. SPRING

Crown Combinola
The Best Player Piano
SMITH MUSIC CO.
406 W. Seventh St.
Out of the High Rent District

CREDITOR' SSALE OF
Clothing, Furnishing
GOODS, HATS AND SHOES
At the Three-Grade System Store.
609-611 SO. BROADWAY
Goods Below Cost, as the Creditors Want Their Money.

New "Walk-Over" BOOTSHOP
NO. 3, 623 S. Broadway
J. F. HUGHES Prop.

$5

30-INCH AFRICAN OSTRICH Plume. Black or white. French curl. Mail orders carefully filled. SCOFIELD MILLINERY CO. 737 S. BROADWAY.

The Best $15 Suits in California

The Latest Fall Models, Excellent Materials and Best Values Is What Will Make These Suits the Talk of Los Angeles

WARNER'S CORSETS..... $2.00
Warner's "Rust Proof" corsets made of white coutil; all new models in medium or high bust and long or extreme lengths; heavy grade supporters attached; a good wearing and stylish corset; price, $2.00.

Hale's GOOD GOODS
341-343-345 S. BROADWAY
In the Heart of the Shopping District

WARNER'S CORSETS..... $2.50
Warner's "Rust Proof" corsets in a low bust and long model; a corset suitable for the average figure; unusually well made of white novelty batiste; good comfortable model. Today, $2.50.

Our greatest buying efforts have been put into getting suits at $15.00. What success we have made will be for the women of Los Angeles to decide. As for ourselves, we were never more enthusiastic about values, as we have to offer in these $15.00 suits. To really appreciate what kind of a garment this is for the price, spend a few minutes today with one of our saleswomen on the second floor.

Faultlessly fashioned of fine mannish mixtures and plain serges; semi-fitted coats; neatly stitched and attractively trimmed with buttons. Skirts in plain gored or panel plaited front and back styles. Many shades of gray and brown; also navy blue and black. Today the best suits we ever offered at $15.00.

Trimmed Hats at $4.95

THE MOST ELEGANT MODELS WE HAVE EVER HAD FOR THIS PRICE—REAL $10 HATS

Beautiful creations copied from high-priced pattern hats; mushroom torpedoes, large drooping shapes and sailors; richly trimmed with silk Paon velvet, duchess satin, velvet flowers, changeable ribbons or wings to match; some shapes with tan crowns set off with lace rosettes; colors black, gray, gold, navy, delft and green. Today, $4.95.

New Fall Shapes

FOR MISSES AND WOMEN..... $4.95
A large assortment of swell untrimmed shapes for women and misses; striking and conservative styles, from the tiny turbans to the large drooping sailors; square or round crowns. Made of silk or velvet. Today, $4.95.

Hosiery

85c LISLE HOSE, 59c
Splendid wearing lisle hose for women; silk embroidered; full fashioned and imported brands; newest novelty effects. Worth 85c. Today, the pair, 59c.

50c Women's Hose
Allover or boot lace; silk embroidered effects in fancy polka dots; fine wearing, imported grades; spliced heel and toe. Today the pair..... 39c

Children's School Hose
Strong, durable hose with double knee, heel and toe. Good grade black cotton; extra good value at..... 12½c

Children's School Hose
Either light or medium weight; linen heel and toe. Extra good wearing quality; unusual value. Today, the pair... 25c

Infants' Hose
Of extra fine quality cashmere, silk heel and toe. The pair today..... 25c

Children's School Dresses Cut for Economical Mothers—Shop Today

Wash Dresses $3.95 to $4.50 Val. $2.95
Children's dresses of heavy linene and linen French suiting. Co-ed models trimmed with Scotch plaid gingham and plain bands; high neck and long sleeves; ages 8 to 14 years. Dresses worth from $3.95 to $4.50. Your choice today at $2.95.

Colored Dresses Worth $2.00..... $1.45
Pretty dresses made of plain blue percale; light and dark shades; high and Dutch necks; short sleeves; pleated skirts; ages 8 to 14 years. Prettily trimmed in a variety of styles; dresses worth $2. On special sale today at $1.45. Sale third floor.

Children's Coats One-Quarter Off

This includes our stock of light weight coats in white serge, pongee, fancy stripes, black and white checks and stripes and plain red and brown; ages 4 to 7 years; regular prices from $2.50 to $10.00. On sale today at one-quarter off.

Boys' Blouse Waists 25c
Made of gingham and percale, with turn-down collars and band cuffs; ages 4 to 12 years. Extra well made; light and dark colors. Today, only 25c.

$1.25 Dresses 79c
Children's Buster Brown dresses; made of gingham and percale in neat checks and stripes. Fine quality material; ages 2 to 6 years. Worth $1.25 and $1.50. Today, 79c.

WASHINGTON.

WILL DEMAND A SHOW-DOWN.

Ballinger Plans Outlined on Good Authority.

Attitude of Cabinet Associates to Guide Him.

They to Determine Whether He Shall Resign.

[ASSOCIATED PRESS NIGHT REPORT.]

WASHINGTON, Sept. 16.—Whether Richard A. Ballinger's resignation as Secretary of the Interior will follow immediately on the meeting on the Cabinet, September 26, to attend which he is now en route from Seattle, or whether he will retain his position indefinitely—at least until after the delivery to Congress of the reports of the committee that investigated his stewardship of the public domain, depends now upon the attitude of his Cabinet associates.

Mr. Ballinger is coming to Washington, his friends say, wholly unconscious of any act on his part of which he should be condemned, and has determined to force his chief and his official colleagues to be in effect his judges.

If they concur in the view at present attributed to Mr. Taft that the accused Secretary shall be sustained as an innocent and persecuted man, he will retain his position; if they fail to back him up, he will resign.

This is Mr. Ballinger's position, as learned here today upon authority to be questioned.

DICKINSON BENEFITS.

At the first meeting of the Cabinet, after the summer recess, Secretary Dickinson, the Democratic member will not have returned from the Philippines and therefore will be saved the embarrassment from participation in what is regarded as largely a problem of Republican policy. The meeting is expected to last three days.

It will surprise nobody here if the Ballinger case occupies a large part of the time.

Rumors have been constant and decidedly definite here during the last few days that Mr. Ballinger's resignation would be one of the first developments of the Cabinet meeting, but his friends, including his associates in the Interior Department, have refused to believe he would retire "under fire" and have pointed to his oft-repeated declaration to the contrary and to the recent statement attributed to him that he would resign only at the specific request of the President.

Some of these, however, today admitted that they themselves, and the Secretary, are alive to the fact that the turmoil and uncertainty into which the protracted controversy has plunged the department must be abated soon unless this important branch of the service is to become hopelessly demoralized.

Nobody here doubts that a majority—all but one of the Republican members—of the investigating committee will sustain Secretary Ballinger.

But Secretary Ballinger and his partisans here were greatly disappointed that the absence of Senators Root and Flint from the Minneapolis meeting left the pro-Ballinger portion of the committee in the minority and permitted the Democrats and the insurgent Republican members to put forth reports condemning him.

DISAPPOINTING.

These reports for many weeks will stand before the country as the only findings of the committee; whereas he had relied on the majority for a vindication.

It is this failure of the committee to take final action, which, it is said, has determined Secretary Ballinger's course.

It was said here today by a close friend of the Secretary that had the majority of the committee been ready to report at the Minneapolis meeting he would then have tendered his resignation to the President, and urged its acceptance on the ground that the dissensions to which he has been a party were detrimental to the public interests.

When the committee failed at Minneapolis to take action as a whole, and when there was no quorum at the subsequent meeting in Chicago, it became apparent that no decision could be expected for several months.

This situation is said to have convinced Mr. Ballinger that his position, in spite of the continued support of the President, has become untenable. Unable, as he sees it, to resign as either vindicated or condemned by the committee, he has decided, it is said, to demand of his superior and his Cabinet associates, either vindication or condemnation.

Secretary Ballinger left his home in Seattle yesterday and will reach Washington several days in advance of the Cabinet session. His purpose in thus expediting his return is believed to be to counsel with his immediate subordinates and to gain their assistance in preparing for his demands upon the Cabinet.

PHILIPPINES TRADE GROWS.

EFFECT OF NEW TARIFF LAW.

[ASSOCIATED PRESS DAY REPORT.]

WASHINGTON, Sept. 16.—Trade between the United States and the Philippine Islands increased 84 per cent. during the year's operation of the new tariff law, according to the Department of Commerce and Labor statistics. The new tariff law provides for the free interchange of merchandise between these islands and the United States. On July 31 last the law had been in effect one year. The total imports from the islands in that year were $13,917,327, an increase of about 50 per cent. over the preceding year. Total exports to the islands were $17,517,675, an increase of about 70 per cent. Chief among the exports were sugar, Manila hemp, cigars and cigarettes, copra and fibers. Sugar increased from $1,000,000 in 1909, to $5,000,000 in 1910. The principal exports to the islands were iron and steel manufactures, cotton cloths, flour boots shoe explosives meat and dairy products.

COMMENDS GUNNER'S MATE.

New Jersey Man Dives Under Lighter to Rescue Body of Comrade on Iowa.

[ASSOCIATED PRESS DAY REPORT.]

WASHINGTON, Sept. 16.—Strong nerve was exhibited by Emil Falk, a gunner's mate on the battleship Iowa ... September 1, when, in the effort to save the life of a shipmate, James E. Stanley, he plunged between the steel hull of the battleship and a lighter alongside from which she was coaling.

The Iowa was lying off Annapolis, Md., at the time, and Stanley, falling from the forecastle of the ship, was stunned by striking the lighter, and, slipping between the two vessels was drowned.

Falk dived several times to see if the body could have come up under the lighter. This act, according to the acting head of the Navy Department, was fraught with the greatest danger, due not only to the probability of being crushed between the hulls but of being caught underneath the lighter and drowned.

In acknowledgment of his bravery, the Navy Department has officially commended in the highest terms the conduct of Falk, who is a resident of Milltown, N. J.

MILITIA TO MEET.

TEN EXPERTS WILL SPEAK.

[ASSOCIATED PRESS DAY REPORT.]

WASHINGTON, Sept 16.—The National Guard Convention to be held in St. Louis beginning October 3, will be of more than ordinary interest and importance in the opinion of War Department officials. It is the purpose to take up the question of legislation for the national guard and possibly measures will be adopted looking to cooperation with the War Department in matters pertaining to the regular army. The general staff has shown its appreciation of importance of this convention by detailing ten officers of high reputation in their respective branches of the service to attend the convention and deliver addresses. Col. Erasmus M. Weaver, coast artillery, and in charge of the militia division, will deliver an address on "The relation of the War Department to the organized militia." Maj.-Gen. Leonard Wood, chief of staff, will attend the convention, but does not expect to deliver an address.

RETIRES NAVAL VETERANS.

OLD AGE AND LONG SERVICE.

[ASSOCIATED PRESS DAY REPORT.]

Washington, Sept. 16.—Rear-Admiral Albert N. Berry, on duty at the Washington Navy Yard as a member of the Naval Examining and Retiring Boards, and Chaplain H. Tribou, on duty at the Naval Home, Philadelphia, were placed on the retired list today on account of age. Admiral Berry is from Tennessee and entered the navy in July, 1865. He has had nearly twenty-two years' service at sea and has been a rear-admiral since June, 1909. Chaplain Tribou is the senior chaplain in the navy and has the rank of captain. He is from Main and began his naval career in February, 1872. He has had about twelve years of sea service and has been stationed at Philadelphia since November 1905.

BOYS WANT RIFLES.

PETITION WAR DEPARTMENT.

[ASSOCIATED PRESS DAY REPORT.]

WASHINGTON, Sept. 16.—The military department of the War Department recently received an application for guns, uniforms and other equipment for a company of boys. The department has decided, however, that there is no authority for any such issue. If the company were organized as a rifle club and affiliated with the National Rifle Association, the necessary arms and equipment could be purchased through the Governor of the State out of the funds allotted to each State for the equipment of its militia.

INDIANS' FOOD GOES UP.

WHAT IT COSTS TO FEED LO.

[ASSOCIATED PRESS DAY REPORT.]

WASHINGTON, Sept. 16.—It will cost Uncle Sam just $22,629 to supply each of his Indian charges with rations during the fiscal year ending June 30, 1911, according to figures compiled at the Bureau of Indian Affairs. This is an increase over the amount expended last year of 20.1 cents. Although some of the commodities supplied have increased materially in price since last year, the total net increase paid by the bureau for supplies this year, over last year, was only .078 cents. Last year the government supplied 19,868 Indians with rations, for which $445,610.34 was paid, while the current fiscal year shows only 19,648 red men to receive allowances from the government, for which the government will expend $444,264.18.

MILLIONS FROM ALASKA.

WEALTH OF PLACER DISTRICT.

[ASSOCIATED PRESS DAY REPORT.]

WASHINGTON, Sept. 16.—The Klondike placer mining district in Yukon Territory has produced $150,000,000 in gold since 1898, and mining experts estimate the amount yet to be mined will equal that already paid. Consul Hale of Dawson states the gold output for 1910 will exceed that of 1909, when more than $3,500,000 was produced. Most of this gold, he states, was shipped to the United States. A small quantity went to the Canadian mint. The Consul reports that rich deposits of copper ore have been discovered in the Southern Klondike district.

ROME GETS PLAGUE CONGRESS.

AMERICAN REPORT FLATTERING.

[ASSOCIATED PRESS DAY REPORT.]

WASHINGTON, Sept. 16.—Official announcement that the Seventh International Congress on Tuberculosis will be held in Rome, September 24 to 30, 1911, was made today from the headquarters of the National Association for the Study and Prevention of Tuberculosis. It is expected an American committee of 100 will be appointed as the official body representing the United States. The national association announces that this committee will be able to give a flattering report at the congress. The number of agencies in the United States has tripled in three years. More than twice as much money is being spent in the fight against consumption by private societies and institutions and the appropriations for tuberculosis work by Federal, State, municipal and county authorities have quadrupled.

DR. WILSON PLANS CAMPAIGN.

Democratic Nominee for Governor of New Jersey Will Resign Presidency of Princeton University.

[ASSOCIATED PRESS NIGHT REPORT.]

PRINCETON (N. J.) Sept. 16.—Dr. Woodrow Wilson, who was yesterday nominated for Governor of New Jersey by the Democratic State Convention, said this afternoon that he would offer his resignation as president of Princeton University to the board of trustees at its meeting on October 22.

It is understood that Dr. Wilson will not urge the trustees to accept his resignation immediately. Telegrams have been pouring in on the Democratic nominee by the score since last night.

Dr. Wilson mentioned especially one from Frank S. Katzenbach, Jr., of Trenton, his strongest rival for the nomination. He said it was in friendly terms and that he was glad to acknowledge it publicly.

Regarding the campaign, Dr. Wilson said he did not expect to make any speeches.

PRETTY SLEUTHS.

DOGGED BY WOMEN, SO FITZGERALD DECLARES.

[BY DIRECT WIRE TO THE TIMES.]

CHICAGO, Sept. 16.—[Exclusive Dispatch.] Bewitching women were used by the United States government in an attempt to lure from him secrets of the $173,000 sub-treasury robbery, according to a statement made today by George W. Fitzgerald, former teller, accused of the theft.

Mr. Fitzgerald went to the office of Dist.-Atty. Sims, demanded the return of the papers taken from him at the time of his arrest and obtained some of them. He wrathfully denied stories that he had "purchased wine for a beautiful blonde in a hobble skirt," in a downtown café, and declared the report grew out of the efforts of the secret service agents to get his secrets out of him, using women as a lure.

Positive denial of the report that a second person was secretly indicted February 17, last, for complicity in the robbery was made by Dist.-Atty. Sims. By his order only a few of Fitzgerald's papers were returned to him, and the indicted man threatened to go to Judge Landis and demand a court order for the remainder.

"The refusal to give me back all my papers is only another outrage in the long series of outrages the government has been guilty of against me," exclaimed Fitzgerald. "It is like their action in circulating that story that I took a beautiful blonde to St. Hubert's Grill and other restaurants, and bought her large quantities of wine, while secret service agents, disguised as waiters, spied on us and overheard our conversation. That is an absurd and malicious lie.

"The real truth is that the government trailed me with unscrupulous women in the hope that in this way they could worm supposed secrets out of me. They were beautiful women and there was no mistaking the advances they made to me. That only shows to what lengths the secret service men went in persecuting me.

"Yes, it is true, that I have a very strong suspicion of the man that actually committed the robbery. He had a key to the cage in which I worked. But he is not the man who was reported indicted February 17."

UP AND DOWN THE VALLEY.

PITH OF THE DAY'S NEWS FROM THE MIDDLE WEST.

CHICAGO, Sept. 16.—[Exclusive Dispatch.] Bright sunshine and moderate temperature were again in evidence today. The prospects are for a continuance of the same kind of weather for several days. Today's maximum temperature was 74 and the minimum 60 deg. Middle West temperatures:

	Max.	Min.
Alpena	78	48
Bismarck	82	54
Cairo	80	56
Cheyenne	84	54
Cincinnati	76	54
Cleveland	66	50
Concordia	90	66
Davenport	74	54
Denver	88	58
Des Moines	68	54
Detroit	74	54
Devil's Lake	72	52
Dodge City	92	64
Dubuque	60	56
Duluth	60	54
Escanaba	66	52
Grand Rapids	76	52
Green Bay	56	56
Helena	80	56
Huron	80	56
Indianapolis	76	54
Kansas City	82	60
Marquette	76	54
Memphis	80	60
Milwaukee	74	54
Omaha	82	60
St. Louis	76	58
St. Paul	66	56
Sault Ste. Marie	74	48
Springfield, Ill.	76	52
Springfield, Mo.	78	56
Wichita	90	60

KILLED BY JUMP FROM TRAIN.

[ASSOCIATED PRESS NIGHT REPORT.]

MOBERLY (Mo.) Sept. 16.—John Maher of Minneapolis, Minn., is dying here as the result of jumping from a Wabash train near Salisbury, Mo., yesterday. Maher was found in a hay stack near Moberly today, having crawled there for refuge after jumping from the train. Soon after telling a newsboy on a Wabash passenger train that he was a fugitive from justice here, and was tired of being pursued, Maher leaped from the speeding train near Salisbury, Mo., yesterday. The newsboy notified the train crew, and, after the train had gone a short distance, it was backed up and an unsuccessful search for the man was made. His hat was found. According to the newsboy, the man said he was on his way to Minneapolis.

ENTERS COLLEGE AT EIGHTY.

[ASSOCIATED PRESS DAY REPORT.]

COLUMBUS (O.) Sept. 16.—Mrs. A. D. Winship, aged 80 years, and a former resident of Racine, Wis., but now of Columbus, registered today as a student in the Ohio State University. Mrs. Winship will take an optional course, and says she is going to college simply because she likes to acquire all the knowledge she can. She has recently returned from Michigan, where she had been attending summer school.

LEPER'S CHILDREN NO MENACE.

[ASSOCIATED PRESS DAY REPORT.]

LANSING (Mich.) Sept. 16.—That the four daughters of John Jensen, a leper, isolated at Calumet, Mich., would not be a menace to the school population and cannot be excluded from the public schools is the conclusion drawn by Atty.-Gen. Kuhn. The Attorney-General in his opinion states that thorough examination has revealed no trace of the disease in the daughters, and they will not be a menace in the schools if they are disinfected, removed from their father and mother, and kept away from them during the school term, with a monthly or bimonthly examination to show that they are free from the malady.

TO LICENSE "JAGS."

[ASSOCIATED PRESS DAY REPORT.]

ST. LOUIS, Sept. 16.—Overindulgence in "red" licker" and other gloom dispellers will become safe and sane, if the "licensed jag" should be adopted by the municipal assembly in the form of an ordinance. The plan of the doctors and surgeons, or, at least a large portion of those present at the final session, is to require every drinking citizen to take out a license, and if he should offend against any of the other ordinances, while tottering around an "unauthorized bun," he shall be fined. The fine, instead of being paid by the "jag," or members of his family, is to be paid by the city or the State, and the beneficiaries are to be the relatives.

MILK PRICE ADJUSTED.

[ASSOCIATED PRESS DAY REPORT.]

CHICAGO, Sept. 16.—A substantial advance in the wholesale price of milk for the wholesaler, without an increase to the consumer, settled the semi-annual adjustment of milk prices yesterday. The average price for the six months beginning October 1 is $1.86 2-3 per 100 pounds, or 3⅓ cents a quart to the farmer. This is just 20 cents per 100 pounds higher than the average for the same period last year.

CHINESE STUDENTS ARRIVE.

[ASSOCIATED PRESS DAY REPORT.]

CHICAGO, Sept. 16.—Fifty-three Chinese students, who are to be educated in this country at the expense of the United States government, arrived in Chicago today. They were taken in hand by officials of the Y.M.C.A. and members of the faculty of the University of Chicago, who are their hosts. The coming to this country of these young Chinese is a result of the settlement of boxer indemnity funds. When the big fund was returned to the Chinese empire, officials asked the privilege of using it to educate young men in America. This request was granted by the United States government, and as a result of this arrangement, it is estimated 400 students will be sent to this country yearly for the next thirty years. Eight of the students will leave in the afternoon for Champaign to become enrolled at the University of Illinois, and ten will go to the University of Wisconsin. A party of twelve will depart at night for Ann Arbor to attend the University of Michigan. The remainder of the party will be apportioned among the eastern universities by the Chinese Minister at Washington.

SUCH A WASTE OF BEER!

[ASSOCIATED PRESS DAY REPORT.]

FORT WAYNE (Ind.) Sept. 16.—A vat at a brewery here collapsed yesterday while workingmen were repairing its foundation. The vat contained 18,000 gallons of beer, which poured through the streets. The workmen were caught in the rush, and were rescued with difficulty from drowning. The beer found an outlet in the sewer, which showed a head of over three feet, when it discharged the "suds" in the Maumee River.

SUSPECTED OF BEING SPIES.

Two Russians Arrested at Bodin, Where Frontier Fort Is Located, Will Probably Be Deported.

[BY DIRECT WIRE TO THE TIMES.]

STOCKHOLM, Sept. 16.—[Exclusive Dispatch.] At the instigation of the pastor of a regiment stationed near Eksjo, the government has confiscated a pamphlet entitled, "Will You Willingly Be Taught to Kill?"

It was issued by young Social-Democrats.

Two Russians, claiming to be sawfilers, have been arrested at Bodin, where there are large forts to protect the frontier. The men are suspected of being spies and probably will be deported.

PAINTER'S ATTACK MYSTERIOUS.

Fires Four Shots at Roseberg, Or., Citizen—Runs—Is Caught—Refuses to Discuss Case.

[BY DIRECT WIRE TO THE TIMES.]

ROSEBURG (Or.) Sept. 16.—[Exclusive Dispatch.] Mark Alexander, secretary of the Umpqua Land and Water Company, and a prominent citizen, was attacked by Carl Luhman, a young painter, who tried to kill him this afternoon.

According to Alexander's story, he was approaching a bridge at the edge of the city, when he was suddenly confronted by Luhman, who whipped a revolver from his pocket and fired four shots, which came in close range of his head.

Although badly frightened, Alexander pursued Luhman, who was overtaken, and in an encounter that followed, Alexander wrested the revolver from his assailant, who was arrested. Luhman has lived here some time, and is married. He refuses to discuss the

CHAMPION.

AN ENGLISHMAN ON THE TARIFF.

SIR GEORGE DOUGHTY BELIEVES IT'S GOOD THING.

Compares Conditions Here With Those in England and Predicts Big Changes There Are Coming—One of Chamberlain's Lieutenants in the House of Commons.

[BY DIRECT WIRE TO THE TIMES.]

CHICAGO, Sept. 16.—[Exclusive Dispatch.] An Englishman came to the rescue of the American tariff today. Sir George Doughty of London, one of the largest stockholders in the Grand Trunk Railroad, who arrived in Chicago with Charles M. Hays, president of the road, as his guest of honor on the annual inspection tour of the system, said today:

"Under free trade an English carpenter and joiner or bricklayer receives from seven shillings to seven shillings and six pence a day, where the American receives twenty shillings. An English engine driver receives eight or nine shillings a day, where the same man in the United States would get $4 for a hundred miles, which he could make in three or four hours.

"You see," continued Sir George, "you can't have cheap prices and dear labor at the same time. If you take off your duties you will be flooded with foreign goods produced at one-tenth the labor cost of your own. That will mean that you will simply have to reduce wages, as well as cut down on your production. Then will come no employment. That is the greatest sore spot of our English economic system today—unemployment. It is the men who want work and can't get work to do that we've got to look out for.

"However, things are going to be different in England in three or four years. I am a tariff reformer myself—one of Chamberlains's lieutenants during fifteen years in the House of Commons—and I assure you that we are going to have duties for revenue and duties for retaliation.

"There will be some form of reciprocal exchange between England and her colonies on foodstuffs, but England must have some way of defending herself against foreign discrimination."

REUNION OF PRIMROSES.

Minstrel King and His Wife, He Declares, Are Liable to Be Reconciled Soon.

[BY DIRECT WIRE TO THE TIMES.]

NEW YORK, Sept. 16.—[Exclusive Dispatch.] With the cheerful candor of a minstrel, George H. Primrose admitted yesterday that he and his wife had been living apart since July last, but declared that there is strong likelihood of a reconciliation.

He declined to discuss the cause of their estrangement, but said his lawyers, after consultation with her lawyers, had given him every reason to expect that there would be a reconciliation, and that they could soon take their postponed trip to Portland, Or., where he has a farm and bungalow.

Mr. Primrose is more than 60 years old, and deeded extensive holdings in Mt. Vernon to his wife three years after their marriage seven years ago. He said:

"I am not shouting for my presents back. Mrs. Primrose and I are both well protected, financially."

He received a fortune of $35,000 from his first wife, who died in Detroit in 1902. Within a few months he married Miss Esther Nerney, his present wife, then 26 years old, a beautiful concert singer, in San Francisco.

RIDE GROOM ON RAIL.

Bride Is Pushed Through Streets of Dalton, Ga., in Wheelbarrow. Unique Celebration.

[BY DIRECT WIRE TO THE TIMES.]

DALTON (Ga.) Sept. 16.—[Exclusive Dispatch.] With the bridegroom riding—none too gracefully—on a fence rail, supported on the shoulders of his friends, and the bride pushed through the streets in a rickety wheelbarrow by her female companions, Mr. and Mrs. W. F. Smith, a popular young couple, and members of prominent families, were last night given a most unique wedding celebration.

The bride was put in the wheelbarrow, the bridegroom on the rail and to the music of cowbells, horns, and other instruments, the procession wended its way through the principal streets of the east side of the city and to the home of the newly weds. With a loud and hearty cheer the young couple were left to enjoy their night in peace.

City Hotels.

Hotel Alhambra
316 No. Broadway
Phone Main 7900

Summer rates. New and absolutely fireproof. Every comfort and convenience, at very moderate rates. Walking distance, overlooking the entire business district. European plan. J. R. HANKLA, Mgr.

Resorts.

HONOLULU
$110. Special Reduced Round Trip First Class (Formerly $135)
This is an ideal trip for rest, recreation and pleasure. You can do it in 17 days. The splendid S. S. SIERRA (twin screw, wireless, 10,000 tons displacement) sails Oct. 1, Oct. 22, Nov. 12, Dec. 3, etc. Delightful sea trip; 5½ days each way. Honolulu, most attractive spot on entire round-the-world tour. Finest sea bathing.
LUE TO TAHITI and NEW ZEALAND—S.S. Mariposa sails Oct. 17, Nov. 22. First-class round trip, Tahiti, $135; New Zealand (Wellington), $256.35. Pleasure sailing the day long. Book now. Address Oceanic S. S. Co., 674 Market st., San Francisco, or A. M. Culver, Agt., 334 S. Spring St., L. A. Phone Home 6789. Main 3917.

City Restaurants.

Cafe Bristol
Entertain your friends here. It will save you a deal of inconvenience and will appeal strongly to your guests. Entire basement H. W. Hellman Bldg., Fourth and Spring.

Resorts.

THE TIMES

Open Daily 8 A. M. to 10 P. M.

AND FREE INFORMATION BUREAU
531 S. SPRING ST.

Advertising Copy and Subscriptions Received.

THE TIMES FREE INFORMATION AND RESORT BUREAU ... commodation and benefit of persons seeking interesting ... desirable hotels, and rest, recreation and recuperation at the ... the mountains.

Particulars are furnished by competent attendants, and ... ence, to the general public regarding rates and attractions of ... steamship lines, hotels and pleasure and health resorts. ... scriptive circulars and transportation literature are kept on ... tion and distribution. Times readers can obtain here in a ... without the delay incident to writing for it, all the information ... for a safe and enjoyable journey or vacation. This service is ...

TUNA! TUNA! TU...
Three Caught This Week A...
SANTA **CATALINA** ...
BEGINNING SEPT. 18TH, STEAMER LEAVES SAN PEDRO ... A.M. EXTRA BOAT SATURDAYS, 6 P.M. RETURNING L... LON DAILY 3:45 P.M.
Banning Co. Agts., Main 4402, Home 104 Pacific ...

HOTEL MARYLA...
and
The Maryland Bungalo...
Always Open, Always Delightful, Always Hom...
Early-Fall and Winter Reservations Now Book...
D. M. Linnard, Manager, Pasadena, California.

GREAT NORTHERN RAILWAY
Going East? Why not ... journey by ...
Delightful Sea Trip
to Seattle, thence one of our Superb ... Trains through the magnificent Cascade Mountain scenery.
It Costs No More
J. W. PHALON, T. F. & P. Agent, 605 S. ... Tel. Sunset Bdwy 1215; Home F1544, Los ...

HOTEL VIRGINIA ALWAYS COOL
LONG BEAC... ALWAYS DELIGHTFUL
Here are found all the sports and pleasures of the mode... resort. Thirty-five minutes delightful ride by Pacific E... leys, Sixth and Main Sts. Reservations by phone or lett...
Carl Stanley ...

Ye Alpine Tave...
Situated on Mt. Lowe. A mile above the sea. American plan. ... Choice of rooms in hotel or cottages. No consumptives or ... Telephone Passenger Dept., Pacific Electric Ry., or Times Fr... Bureau, for further information.

Bimini Hot Springs Hotel Los Angeles
The most curative ... rheumatism; delightfully ... mineral water telephone ... No noise; no dust and ... ming pool. Street car ... DR. G. W. ...

Camp Rincon, ...
Dancing in Pavilion with ... Swimming in Plunge, ... a general good time. ... per day, $12.60 per week. ... fice stereopticon views at 12:12 daily, 353 South Spring St. Call up Ams... 4032. Address H. D. BRIGGS, Manager, Arcadia, Cal., or Times ...

LAKEVIEW INN ELSINORE HOT S...
Overlooking beautiful Lake Elsinore, Hot Sulphur and Mud Baths. ... Medical consultations free. Accommodations first class. Autoists' halfway ... Diego. Address C. L. SUTHERLAND, Manager, Elsinore, Cal.

MOUNT WILSON—Strain's Camp—Sturtevan...
Furnished tents for housekeeping, grocery store, dancing, tennis. ... Wilson stable at foot of trail Sierra Madre or stage from Pasadena, ... tion P. E. Station, Peck-Judah, Times Information or call Sub. 1—1 Sub... F. G. ROSS, Manager.

Wheeler's Hot Mineral Springs S.P. to Nordhoff and ... Altitude 1840 feet. Good ... and saddle animals. Hot mineral water plunge and tub baths. Cottage ... baths, $12.50 to $18 per week. Furnished tent cottages for housekeeping. ... COLD SPRINGS FISHING CAMP, on the Sespe River, run in connection. ... reau or Peck-Judah Co. Wheeler's Hot Mineral Springs, Northof, Ventura ...

El Reposo Sanatorium Ranch and health ... the mountains ... Madre. Altitude ... Electric car hourly, 45-minute ride. Tent cottages, mission ... house. Classes in Arts and Crafts. Resident physician. Trained ... erate prices. Los Angeles office, Room 104 Coulter Building. ... phone, Home Exchange 1. Sunset Main 8212.

HOTEL CASA LOMA
JAS. S. AURAND. REDLANDS Open all ...

Camp Baldy In San Antonio Canyon. Elevation ... Opens May 20th. Splendid auto... For information, address Camp Baldy Co., Upland, Cal., or Peck-... 553 South Spring Street, and Times Information Bureau.

Arrowhead Hot Springs Hot water and ... daily examined ... bert E. Bailey, ... Those wonderful ... sults guaranteed. Write for information. Arrowhead Hot Springs Company.

OCEANSIDE, CAL.
San Luis Rey Hotel BY THE SEA.
First-class accommodations ... ing and bathing. 39 miles from ... geles, 42 to San Diego. ... coast auto road. H. L. ... Prop. Phone Main 131.

Maryland Apartments P...
Pasadena's up-to-date apartment-house, 95 South Los Robles ave., one ... Hotel Maryland. Beautifully furnished. Delightfully situated. Manager on ...

Los Angeles Hotels.

WHEN IN LOS ANGELES STOP AT
New Hotel Broadw...
Why Over 200 daily guests ... BECAUSE BEST FOR THE ... 200 rooms with detached baths, $1.00 to $2.50 per ... 50 rooms, private baths, $1.50 to $2.50 per ... people. Special weekly and monthly ... new lobby 30x100, just opened on ground ... Remember location, 205 to 217 North ... ner Court.

Park-Apts.
GRAND VIEW—Magnificent ... 3 and 3 rooms, luxuriously ... plete. Private baths and ... cozy, restful housekeeping ... ures. 1132 W. 7th street. ...

SEVEN OAKS and BEAR VALLEY
Come to the ideal mountain resort in which to spend your September vacation. Pleasant days, crisp, frosty nights. Trout fishing, gray squirrel hunting. For information address Manager Seven Oaks, Redlands, Calif., or Times Information Bureau, 531 S. Spring St.

RADIUM SULPHUR SPRI...
Battle in Liquor Sp...

LIFE'S SEAMY SIDE.

...ES POLICE ...IP ON CRIME.

... Girl Says "Mother" ...as in Prescott, Ariz.

... Wanted in Connection ...ith Murder Mystery.

...er Holds Remains of ...Half-World Victim.

...DIRECT WIRE TO THE TIMES.]

..., Sept. 16.—[Exclusive Dis... Through a girl formerly em... by "Mother" Biglehole in her ... shop in Reno, the police have ... that the woman was in Pres... ix., last July. Miss Dottie Ton... is employed in a Reno con... ...ry store, admitted to the au... that she received a letter ... Biglehole woman two months ... is now the wife of Ross Mc... a traveling man, she declared. ...r Biglehole is wanted by the ... who believe that she may pos... able to explain the presence ...decomposed body, presumably ... a woman, found in a disused ... in the rear of what was for... ...er store.

...uilding has since been used as ...r shop and was destroyed by ...eral weeks ago. The ghastly ... made by workmen excavating ...

...quest has been held on the bul... skull, the ribs, the hip bone ... hair exhumed. These and a ... rotted shoes and silk stockings, ...ys of a corset and a cold cream ... are being preserved by Coroner ...

...been learned that after the ... Harry Biglehole his widow ... Jumbo Charley Atkinson, for... ...f in a local grill. Later it was ...red that Atkinson had a wife ... and his marriage to "Mother" ...le was nullified. Then she mar... ...cDonald.

...AMITE CHICAGO PLANT.

...Connect Strikers With Terrible ...plosion, Which Endangers Many Lives.

...DIRECT WIRE TO THE TIMES.]

...AGO, Sept. 16.—[Exclusive Dis... An explosion which the police ... was caused by dynamite as a ... of labor troubles, wrecked a por... the plant of the Winslow Broth... ...nufacturing Company, Harrison ...and West Forty-sixth avenue, ...ht, shattered windows in many ...s and stores in the immediate ..., endangering the lives of the ...nts, and caused damage esti... at $5000.

James Larkin of the Fillmore ...station, who was on the scene ...the explosion, said that in his ... strike sympathizers had made ...erate attempt to wreck the build... also said that until recently ...en had been detailed at the ... because of a strike of pattern ...

...the police arrived from every ...n men, women and children ...fleeing from their homes, not ...g what had happened. The ... of the explosion was so great ...irty-five windows in the front ...structure were shattered. The ... oak doors were split like kind... ...od.

...BBERY OF SLUICE BOXES.

... Miner Is Accused and Arrested ...on About to Leave Country. ...To Be Extradited.

...DIRECT WIRE TO THE TIMES.]

...TTLE, Sept. 16.—Johan Tiberg, ...wegian laborer, was arrested to... ...charged with having stolen $14... ...m the sluice boxes of the Pio... Mining Company of Nome. Ti... worked for the company last ... and fell under suspicion, but ...charged with having robbed the ... he answered questions with ...frankness that the suspicion was ...and he was reemployed. ...g arrived from Nome on the ...ship Senator a few days ago. ...after his arrival he sold to the ...d States Assay Office gold slugs ... at $14,425 and exchanged the ... which he received for a $5000 ... on the Portland Bank and $5345 ... In this city he took the name ...drew Jansen. ...was about to leave for San Fran... when arrested. He was unable ...count for his possession of the ...saying only that he had dug it ...r a claim on the Iditarod. Tiberg ...been shadowed since his arrival ...He will be extradited to Nome.

...REEK CARVES CUSTOMERS.

Terribly Slashed by Phoenix ...unch Counter Proprietor—Slow in Settling for Meals.

...DIRECT WIRE TO THE TIMES.]

...ENIX (Ariz.) Sept. 16.—[Exclu... Dispatch.] Tom Stellos, a Greek ...-counter man, is in jail, charged ...assault with attempt to kill Mar... ...Lucero and Jesus Flores, two cus... ...ers, who had not been prompt ...h in settling their bill. The ... terminated the discussion by ...ging out on the sidewalk and ...ing his customers with a razor. ...are frightfully slashed, their ... mutilated, and their bodies and ...ing cut. Both have deep wounds ...the neck barely missing the jugu... ...vein. Gore ran in streams.

...DIES BEFORE VICTIM.

MURDER AND SUICIDE.

...BY DIRECT WIRE TO THE TIMES.]

...ENIX (Ariz.) Sept. 16.—[Exclu... Dispatch.] Early yesterday in ...ing-house at Winkelman, Scott ...shot and killed Jennie Mords, ... 21, and then put a bullet ...ugh his own brain. New was dead ... other tenants of the building ...d into the room, but the woman ...for an hour with two bullets ...gh her head. New, who was ... 25, had been a member of the ...e force of Douglas, where he ...lived for months with the woman. ...member of the half world. He pre... ...d upon her to join him in Winkel... Douglas—tired of jealousy, drunk... ...ss and abuse. The pair quarreled ...erly last night, the dispute ending ... the pistol shots. The woman ... of Portuguese-Mexican extraction, ...parents being residents in Douglas.

...GOT HIS IRISH UP.

...THIPS TWO HIGHWAYMEN.

...DIRECT WIRE TO THE TIMES.]

...PASO, Sept. 16.—[Exclusive Dis... ...ches Mallory Irish gave two ... all that was coming to them

TIMES BR
OF
AND FREE
RMATION BUREAU
1 S. SPRING ST.
MAIN
Home
py and Subscriptions Received.
ATION AND RESORT BUREAU is
persons seeking interesting routes
reation and recuperation at the seas
by competent attendants, and by
garding rates and attractions of
easure and health resorts. Photo
rtation literature are kept on hand
readers can obtain here in a few
writing for it, all the information
or vacation. This service is abso

'UNA! TUN
ght This Week A
TALINA ISLA
TEAMER LEAVES SAN PEDRO DA
DAYS, 6 P.M. RETURNING LEAV
4688. POSTO 104 Pacific Elec

MARYLA
and
and Bungalow
Delightful, Always Homelik
r Reservations Now Booking
nager, Pasadena, California.

g East? Why not break journey by
Delightful Sea Trip
through the magnificent Cascade
scenery.
It Costs No More
ALON, T. P. & P. Agent, 606 S. Spr
t Bdwy 1216; Home P1364, Los An
LONG BEACH,
ALWAYS DELIGHTFUL
and pleasures of the modern
elightful ride by Pacific Elec
ervations by phone or letter.
Carl Stanley Ma

ne Tave
re the sea. American plan, $3.
ges. No consumptives or invali
Electric Ry., or Times Free
The most curative treatment
rheumatism; delightfully
mineral water telephone
No pedler; no dust and no
ming pool. Street car to
DR. G. W. TAP
Dancing in Pavilion with orch
Swimming in Plunge, horseback r
a general good time. Home com
per day, $12.50 per week—bo
cabs. Stage leaves Azusa daily
South Spring St. Call up Azusa,
, Azusa, Cal., or Times Informa
ELSINORE HOT SP
Sulphur and Mud Baths. Swi
ne first class. Autostr halfway
nager, Elsinore, Cal.
n's Camp—Sturtevant
ery store, dancing, tennis. Start
dre or stage from Pasadena. See
formation or call Sub. 1—4 Bells,
ost. Manager.
ngs S.P. to Nordhoff and 7½ miles
Altitude 1500 feet. Good
ngs and tub baths. Cottage rooms,
ent cottages for housekeeping.
ose River, runs in connection.
Mineral Springs, Nordhoff, Ventura
rium Ranch and health
the mountain side
Madre. Altitude
ent cottages, mission bungalow
sident physician. Trained nurse
164 Coulter Building. Sanatorium
6712.
ASA LOMA
ANDS Open all
tonio Canyon. Elevation
y 20th. Splendid automobile
Co., Upland, Cal., or Peck-Ju
nformation Bureau.
rings Hot water and mud
locally examined by
bert E. Bailey of the
r, Stomach, Blood and Skin
rehead Hot Springs Company.
First-class accommodations.
ing and bathing. 90 miles from
geles. 42 to San Diego. The
coast auto road. H. L. Mc
Prop. Phone Main 191.
rtments Pas
South Los Robles ave., one min
ghtfully situated. Manager on
s Hotels.
IN LOS ANGELES STOP AT
Hotel Broadwa
daily guests lowest summer
CAUSE BEST FOR THE MO
detached baths, $1c to 75c per
baths, $1.00 to $2.50 for one
weekly and monthly rates.
just opened on ground floor.
ation, 245 to 247 North Broad
ND VIEW—Magnificent
3 rooms, luxuriously furnished
Private baths and phone.
restful housekeeping with all
1132 W. 7th street. Phone
RADIUM
SULPHUR SPRING
Sparkling and Powerful
BATHE IN LIQUID SUN
Hotel Rates Reduced
Open All the Year
Capacity Doubled
Cuisine Unexcelled
Rates Reasonable
Los Angeles Office
Los Angeles Pacific Co.

LIFE'S SEAMY SIDE.

...ES POLICE TIP ON CRIME.

...o Girl Says "Mother" ...as in Prescott, Ariz.

...Is Wanted in Connection With Murder Mystery.

...ner Holds Remains of Half-World Victim.

...Y DIRECT WIRE TO THE TIMES.]

...NO, Sept. 16.—[Exclusive Dis...] Through a girl formerly em... by "Mother" Biglehole in her ...ery shop in Reno, the police have ...ed that the woman was in Pres... Ariz., last July. Miss Dottie Ton... who is employed in a Reno con...ery store, admitted to the au...ities that she received a letter ...the Biglehole woman two months ...She is now the wife of Ross Mc...ld, a traveling man, she declared. ...ther Biglehole is wanted by the ..., who believe that she may pos... be able to explain the presence ...decomposed body, presumably ...of a woman, found in a disused ...hed in the rear of what was for... ...r store.

...building has since been used as ...ter shop and was destroyed by ...veral weeks ago. The ghastly ...was made by workmen excavating ...ains.

...inquest has been held on the bul... skull, the ribs, the hip bone ...the hair exhumed. These and a ...of rotted shoes and silk stockings, ...stays of a corset and a cold cream ...are being preserved by Coroner ...

...has been learned that after the ...of Harry Biglehole his widow ...ried Jumbo Charley Atkinson, for... chef in a local grill. Later it was ...vealed that Atkinson had a wife ...and his marriage to "Mother" ...hole was nullified. Then she mar... McDonald.

DYNAMITE CHICAGO PLANT.

...Corset Strikers With Terrible Explosion, Which Endangers Many Lives.

[BY DIRECT WIRE TO THE TIMES.]

...HICAGO, Sept. 16.—[Exclusive Dis...] An explosion which the police ...ve was caused by dynamite as a ...t of labor troubles, wrecked a por... of the plant of the Winslow Broth... Manufacturing Company, Harrison ...and West Forty-sixth avenue, ...night, shattered windows in many ...ses and stores in the immediate ...ity, endangering the lives of the ...ants, and caused damage esti... at $5000.

...James Larkin of the Fillmore ...station, who was on the scene ...the explosion, said that in his ...on strike sympathizers had made ...mpt to attempt to wreck the build...

He also said that until recently ...ion had been detailed at the ...y because of a strike of pattern ...

...When the police arrived from every ...tion men, women and children ...fleeing from their homes, not ...ing what had happened. The ...of the explosion was so great ...thirty-five windows in the front ...structure were shattered. The ...y oak doors were split like kind...wood.

ROBBERY OF SLUICE BOXES.

...Miner Is Aptused and Arrested ...When About to Leave Country. ...To Be Extradited.

[BY DIRECT WIRE TO THE TIMES.]

...SEATTLE, Sept. 16.—Johan Tiberg, ...Norwegian laborer, was arrested to... charged with having stolen $14,... from the sluice boxes of the Pio... Mining Company of Nome. Ti... worked for the company last ...mer and fell under suspicion, but ...was charged with having robbed the ...he answered questions with ...frankness that the suspicion was ...allayed and he was reemployed. ...He arrived from Nome on the ...Senator a few days ago. ...After his arrival he sold to the ...United States Assay Office gold slugs ...of $14,435 and exchanged the ...which he received for a $9000 ...on the Portland Bank and $5345 ...in this city he took the name ...Johnson.

...He was about to leave for San Fran... when arrested. He was unable ...account for his possession of the ...nuggets, saying that he had dug it ...from a claim on the Iditarod. Tiberg ...has shadowed since his arrival ...Nome. He will be extradited to Nome.

GREEK CARVES CUSTOMERS.

...Is Terribly Slashed by Phoenix Lunch Counter Proprietor—Slow in Settling for Meals.

[BY DIRECT WIRE TO THE TIMES.]

...PHOENIX (Ariz.) Sept. 16.—[Exclu... Dispatch.] Tom Stellos, a Greek ...lunch-counter man, is in jail, charged ...with the attempt to kill Mar... Lerma and Jesus Flores, two cus... who had not been prompt ...in settling their bill. The ...fight terminated the discussion by ...drawing out on the sidewalk and ...cutting his customers with a razor. ...They are frightfully slashed, their ...faces mutilated, and their bodies and ...arms cut. Both have deep wounds ...in the neck barely missing the jugu... vein. Gore ran in streams.

DIES BEFORE VICTIM.

MURDER AND SUICIDE.

[BY DIRECT WIRE TO THE TIMES.]

...PHOENIX (Ariz.) Sept. 16.—[Exclu... Dispatch.] Early yesterday ...Frank Brown at Winkelman, Scott ...Ford shot and killed Jennie Mords, ...Brown's 21, and then put a bullet ...through his own brain. New was dead ...when other tenants of the building ...broke into the room, but the woman ...lived for an hour with two bullets ...in her head. New, who was ...known here as a member of the ...Frank Douglas, where he ...lived for months with the woman, ...a member of the half world. He pre... upon her to join him in Winkel... but she had determined to return ...to Douglas. Crazed of jealousy, drunk... and armed, he pursued her last night. The pair quarreled ...bitterly at the house, the dispute ending ...in the fatal shots. The woman ...was one of several Mexican residents in Douglas.

BOY HIS IRISH UP.

...Stops Two Highwaymen.

[BY DIRECT WIRE TO THE TIMES.]

...YUMA, Ariz., Sept. 16.—[Exclusive Dis... Conductor Mallory Irish gave two ...highwaymen all they were coming to them ...Wednesday night when they attempted to hold him up as he was returning from a dance at Lowell, Ariz., near Bisbee. Irish's party was driving along the road when the Mexicans stopped the horses and ordered him to get out. This he did with a vengeance, alighting on top of one of the men and knocking the other one down. A free-for-all fight followed which resulted in the miner thoroughly thrashing the Mexicans who were later placed under arrest.

MAN'S STORY TOUCHES COURT.

Palo Alto Man Tells of Forging Check in Tacoma to Keep Family from Starving.

[BY DIRECT WIRE TO THE TIMES.]

TACOMA, Sept. 16.—[Exclusive Dispatch.] Confessing his guilt to a charge of forging a $25 check on the National Bank of Commerce of Spokane and cashing the check at a local shoe store, Archibald Allison, a mining engineer of Palo Alto, Cal., told a pitiful story of a heartbroken man, who yielded to temptation to save his wife and children from starving, in the Superior Court.

Affected by the man's frank statements, which had a ring of truth, Judge Chapman imposed the minimum sentence of six months in the State penitentiary.

That his downfall was due to the evil genius of a former Tacoma newspaper man was the accusation of Allison, as he sobbed out his story. He stated he had met him in Portland and loaned the reporter some $250, little of which, he says, was repaid.

On coming to Tacoma in search of employment, Allison says he met his friend and asked him for payment of the debt. After giving him two and a half dollars, the debtor, according to Allison, came to his room and proposed that he make the check for $25.

Worried to distraction over the condition of his family, Allison yielded, he said, on his friend's express statement that the matter would not be investigated. Allison says he is a relative of the famous Hon. Archibald Allison of England, who won renown during the Boer War.

THOMAS MAY BE INSANE.

Tragedy of Man Held for Murder, When He Killed Brother by Mistake, Revealed.

[BY DIRECT WIRE TO THE TIMES.]

PHOENIX (Ariz.) Sept. 16.—[Exclusive Dispatch.] Another tragedy has just been uncovered in the history of C. D. Thomas, now confined in the County Jail here, awaiting trial for the killing of Mauro Murietta in the mountains near Buckeye last Monday. Sheriff Jack White of Cochise county today identified the prisoner as the slayer of a brother at Bisbee several years ago.

Thomas, it is said, jealous of his wife, absented himself for a couple of days and, returning, peered through the kitchen window and discovered a man apparently much at home. The husband shot through the window, and then discovered he had killed his own favorite brother, a lad of 17. Thomas was crazed over his deed, and had to be watched for weeks to prevent his suicide. The grand jury, in pity, passed the matter over as an accident. It is possible that Thomas may be committed to the insane asylum.

LEAPS OFF FERRY BOAT.

Former Espee Employee Well Connected at Troy, N. Y., Despondent, Is Rescued from Bay.

[BY DIRECT WIRE TO THE TIMES.]

SAN FRANCISCO, Sept. 16.—[Exclusive Dispatch.] Martin H. Church, said to be the son of Assemblyman Robert H. Church of Troy, N. Y., and a Cornell graduate, attempted to commit suicide yesterday afternoon by jumping into the water from the ferry boat Claremont, as it was passing Goat Island.

The boat was crowded and a panic among the women and children followed Church's action. To the prompt work of the captain and crew of the vessel, who lowered a lifeboat and dragged him from the water just as he was about to sink for the third time, he owes his life.

The vessel then put on extra speed and on its arrival in this city Church was taken to the Harbor Emergency Hospital, where medical aid soon revived him.

Discouragement over the recent divorce of his wife, Grace C. Church, and his subsequent loss of position with the Southern Pacific, are said to have been the motives behind his act. Church's home is at Oakland.

SENTENCED FOR MAIL ROBBERY.

Clerk Opens Packages He Thought Contained Valuables, Finds Cigarettes and Silk Hose.

[BY DIRECT WIRE TO THE TIMES.]

RENO, Sept. 16.—[Exclusive Dispatch.] Although the loot he obtained from rifling the mail sacks in the past three years amounted to less than $50 in money and in cigarettes, cigars and other articles sent by post, John F. Farmer, the railway mail clerk who pleaded guilty to the charge was sentenced to three years' imprisonment in the Federal colony at McNeil's Island. Farmer stated that many packages with which he came in contact in his run between San Francisco and Ogden resembled jewel boxes and that most of them were postmarked for Reno. Opening them, he generally found them to contain cigarettes, consigned to women here. He also took many pairs of gloves and silk stockings that were shipped through deceptive boxes.

MURDERED BODIES FOUND.

They Are Supposed to Be Two Globe Business Men Who Recently Went Hunting.

[ASSOCIATED PRESS NIGHT REPORT.]

GLOBE (Ariz.) Sept. 16.—Two bodies believed to be those of Fred Kibbe and George Hilipot, Globe business men, who left on a hunting trip last Monday, were found last night at an abandoned stage station on the Fort Apache road, forty-three miles northeast of here.

Both men had been shot through the head, and it is practically certain that they were murdered.

Sheriff Thompson left here today with a number of Indian trailers.

CRIME BRIEFS.

Shoots Girl; Slays Self.

HORTON (Kas.) Sept. 16.—William Bradshaw, a guard in the Federal penitentiary at Leavenworth, shot Bertha Schmetz today at her home near here and then committed suicide. Miss Schmetz probably will recover.

Slays Chinaman; Wounds Second.

BISBEE (Wash.) Sept 16.—A masked highwayman robbed two Chinese as they were taking their vegetables to market today, killing one and badly wounding the other. Posses are hunting the bandit.

"ON VALDEZ GLACIER" is the title of the story of the terrible experience of a woman in Alaska, which will be told by herself in The Times Magazine the coming Sunday.

BRUTAL.

INITIATION IS NEARLY FATAL.

Effects Serious in Case of an Espee Employee.

Shop Worker in Hospital; Is Now Improving.

Third Degree Brought on Convulsions.

[BY DIRECT WIRE TO THE TIMES.]

SACRAMENTO, Sept. 16.—[Exclusive Dispatch.] Albert T. Hoyt, an 18-year-old employé at the Southern Pacific Railroad shops, has for the last few days been lying at the point of death in the Southern Pacific Hospital, as a result of torturesome initiation ceremonies practiced upon him by some of his fellow employés at the machine shops, following the application of the "compressed-air cure" to Hoyt.

He was seized with violent cramps and internal derangements followed, which necessitated his immediate removal to the hospital, where an operation was hurriedly performed and where for a time his life was despaired of by the physicians.

According to the story of the affair, gleaned from various sources about the shops, Hoyt was given the painful and dangerous third-degree initiation practiced upon apprentices by the shopmen, through which the novitiate is admitted to full fraternity with the machine-men's clan.

The ordeal is similar to the "water cure," in regard to which so much notoriety developed following the quelling of the Philippine uprising after the Spanish-American war.

The victim is held by the initiation squad and compressed air from the nozzle of the air gun used in the shops is then administered to the helpless novice until the morbid pleasure of his tormentors has been appeased; until, in the judgment of the high priest at the ceremony, the helpless one has borne all the torture he can stand.

In the case of Hoyt, nature was so grossly outraged that convulsions followed. The torture was beyond his physical endurance.

When the young man fell to the floor in agony, writhing and moaning, the initiation squad became alarmed and had him removed to the hospital. There it was discovered that the victim of the ceremonies had developed a case of appendicitis. An operation was hurriedly performed.

This morning he is resting easily and is apparently out of danger.

The initiation, as practiced upon young Hoyt, seems to be a common occurrence in the local shops and it is understood that it is the approved ordeal which all apprentices in railway shops throughout the country are required to undergo in reaching a full fraternity with their more experienced fellow employés.

BALKY.

GILHOUSEN SAYS "I WON'T RUN."

SEAT IN STATE SENATE DOES NOT TEMPT HIM.

Los Angeles District Prohibition Nominee Declares He Did Not Seek Nomination; That He Didn't Spend a Cent in Primary Campaign and Won't Serve Even If Elected.

[BY DIRECT WIRE TO THE TIMES.]

SACRAMENTO, Sept. 16.—[Exclusive Dispatch.] C. E. Gilhousen of Los Angeles, will not serve his fellow-citizens in the State Senate, even if they elect him. He so notified the Secretary of State. And it happens that Mr. Gilhousen is a legally nominated candidate for the Senate in one of the Los Angeles districts.

But position, power and fame have no temptation for Gilhousen. He did not seek the honor. He declares that although the local committee paid his expenses, it was without his knowledge, and he just will not run.

"I, the undersigned, do solemnly swear (or affirm) that in the campaign for nomination to the office of State Senator on the Prohibition party ticket, the following items include all moneys pledges or promises:

"Filing fee, none; name written in, C. E. Gilhousen (I presume;) printing, none ($1 is reported spent by the local committee for printing, not known to me,) for making canvass of voters, none; clerk hire, none; conveying voters to and from polls, none.

"I spent nothing. Did not seek the nomination, and will not serve if elected.

[Signed:] "C. E. GILHOUSEN."

The law provides a way for Gilhouson to keep his name off the ticket, and unless he takes the proper steps he will be a candidate, just the same.

BANK HAS CROKER BALANCE.

Former Tammany Leader Appears to Have Forgotten Sum Deposited in New York Institution.

[ASSOCIATED PRESS DAY REPORT.]

NEW YORK, Sept. 16.—Richard Croker, the former Tammany leader, who long since changed the place of his residence from New York to Wantage, Eng., left behind him in America a small matter of $899.96, which he appears to have forgotten all about.

His name is included in a list of fifty depositors of a Union Square bank who have so much money, or poor memories, that they have left their cash lying unclaimed in the vaults since 1890, and have put the bank to the trouble of advertising their names under the requirements of the State banking law. The amount to the credit of Mr. Croker is the largest in the list.

The chances are, however, that this money will soon be reposing with the rest of Mr. Croker's cash, for soon after the advertisement appeared, one of the sons of the former Tammany chieftain, notified the bank he would at once arrange to have his father make a claim for the money.

In buying a cough medicine don't be afraid to get Chamberlain's Cough Remedy. There is no danger from it, and relief is sure to follow. Especially recommended for coughs, colds and whooping cough. Sold by all dealers. —[Adv.

Hunyadi János Water
Speedy
Sure
Gentle
NATURAL LAXATIVE
Recommended by Physicians
Refuse Substitutes
½ Glass on arising for
CONSTIPATION

Modern Methods Make Wonderful Change

A wonderful change has taken place in the dental business during the past few years.

People no longer dread the dentist's chair.

Painless dentistry is responsible for this change, and to Painless Parker the credit for it is mainly due.

For twenty-three years Painless Parker has been striving to modernize, systematize and revolutionize the dental business. He has succeeded—painless dentistry is the result.

In his great dental establishments at 618-622 South Broadway, Los Angeles, and corner of Fifth and F sts., San Diego, a corps of trained specialists, working under Painless Parker's supervision, perform all dental operations absolutely without pain.

Modern methods in the dental business have come to stay. Painless Parker has made it possible for people to get painless dental work at moderate prices.

WEATHER BARS PRACTICE.

Only Five Ships of Atlantic Squadron Have Completed Their Allotted Work.

[ASSOCIATED PRESS DAY REPORT.]

U.S.S. KANSAS, At sea, on Southern Drillgrounds (By wireless, via Portsmouth, Va.) Sept. 16.—Father Neptune and the weather having been playing their parts in the annual fall battle practice of the Atlantic Fleet with too much vim, and as a consequence have somewhat disrupted the plans of Rear-Admiral Seaton Schroeder, commander in chief of the fleet.

The greatest difficulty has been experienced by the fifteen battleships in securing satisfactory weather for their allotted time at night target practice. Only five of the battleships have completed their work in that direction since they arrived on the southern drillgrounds, thirty miles south of the Virginia capes on Tuesday.

Battle practice, which had been planned for last night was again prevented, as on Wednesday evening, by the heavy weather. An attempt was made at towing the target rafts in order that the big runs of the battleships might shoot at the moving objects, but it was abandoned owing to the rafts breaking adrift. In securing the drifting floats two men were washed overboard and it was only after great difficulty that they were rescued.

Admiral Schroeder's plans call for at least four more days of practice and this can be had only after the weather moderates. No day practice has yet been held. Continuation of heavy weather may, in that case, delay the fleet's visit to New York where the men and officers anxiously are looking forward to shore liberty which they have well earned.

Our Store Will be CLOSED TODAY
On Account of Removal to
Our New Store
631-633 So. Broadway
which will be opened
Monday, Sept. 18
S. Nordlinger & Sons
ESTABLISHED 1869

Pig 'n Whistle

Trade Mark Registered.
A treat to treat
your friends where everything is perfection.
CANDIES
ICE CREAMS
FRENCH PASTRY
LIGHT LUNCHES
Society and Variety
Los Angeles San Francisco

$1 Shopping Bags 2 to 5:30 Sat.... 55c
Genuine leather bags in seal grain, with fancy metal frames, double strap handles, Karata lining; coin purse inside; $1 quality. From 2 to 5:30 today, Aisle 3, each 55c.

ARTHUR LETTS Broadway Department Store
HOME 10571. BDWY. 4944. BROADWAY COR. 4TH. LOS ANGELES.

Today We Celebrate the Anniversary of Our Misses Garment Section With Remarkable Values in Newest Fall Suits and Dresses

One year ago today we first announced the opening of this Misses' Department, and from the very first moment it has been a success.

The idea was not new to Los Angeles. Misses' and Juniors' garments had been carried, but featuring them in a separate and distinct department of such proportions, and at such popular prices, had not been accomplished before. Is it any wonder their movement has spread?

Great quantities of Misses' and Juniors' garments have been sold. Now this department has become firmly fixed.

We intend to celebrate the Anniversary with the announcement of these important prices.

The Picture Shows a NEW FALL SUIT, in Sizes 14, 16 and 18 Years $15
Two-piece suits, of all-wool, black and white mixtures; made with velvet collar, embroidered in blue and gold. Coat with trim side strap, topped with small black buttons; same trimmings on cuffs; best satin lining. Looks like they might be marked $25. No, only $15, because we are making this department famous for values and this is Anniversary Week.

This Picture Shows ALL-WOOL SERGE DRESSES IN BLUE..... $11.95
The picture to the right tells the story of the style. The material is all-wool blue serge, with large sailor collar, pi... with white braid; red silk ...blems on shield and sleeve... rows buttons down fro... skirt; collar has large b... silk tie. You won't find th... elsewhere. Each $11.95.

New School Dresses $1.75
Just received—dark blue wash materials, sailor collar and plaited skirt. Neat re... and tie. Special feature at $1.75.

Royal Worcester & Bon Ton Corsets are Designed Right
Fashionable in every line; built on right lines by experts who have studied corset making from its infancy. They wear well, they look well, and the new fall styles are ready. Expert fitters, private fitting rooms. Second Floor.

New Fall Hats
For the little tots. Mushroom shape, with wide band of silk ribbon; choice of red, blue and white. Important at $1.50 and $1.75.

Sale Gowns
For women. I... $1.25 and $1.50 gow... slightly soiled, therefore, today pay 95c. See the new skirts at $1.95. Beautiful styles.

Great Saturday Sale of Fine Bulbs
"Montbretias"
1000 of Them, While They Last
15c Dozen
The bulbs that you want to plant right now. They will bloom into long spikes of showy orange colored flowers. Beautiful variety; 1000 to go today at the ridiculous price of 15c a dozen.
The picture shows the bulb in bloom.
These are from the imported bulbs. Today, Aisle 4, dozen 15c.

FOR HOT WEATHER FOOD
Come to a Store of Quality—where you are sure everything is in the pink of condition. Stop eating heavy hot meals—try some of our food—it is so differept and appetizing.
For Your Home Lunch
Try our Royal Chinook Smoked Salmon, fresh from the Columbia River.
Friday and Saturday Specials—
Royal Chinook Smoked Salmon in chunks, a pound 30c
Fancy Eastern Brick Cheese Regular 30c a pound 20c
Naumann & Schill, Inc.
306 South Spring. 224 West Fifth St.

SKIN DISEASES
HUMORS IN THE BLOOD
Nature has made ample provision in the moisture and sunshine of the air for the outward protection and healthy condition of the skin. But the more important work of nourishing the cuticle has been left to an inward source—the blood. It is from the circulation that the pores and glands receive their stimulus, and the fibrous tissues are all preserved in a healthful state because of constant nutriment supplied by the blood. It is only when the circulation becomes infected with humors or acids that we are troubled with skin affections. The humors producing these troubles are carried through the circulation direct to the skin, and their irritating or inflammatory effect remains until the blood is cleansed. S. S. S. cures Skin Diseases, because it is the greatest of all blood purifiers. It goes into the circulation and
SSS
REMOVES the acids and humors which are causing the trouble, builds up the weak, acrid blood, and completely cures Eczema, Acne, Tetter, Salt Rheum, pimples, rashes, and all eruptions of the skin. When S. S. S. has driven out the humors every symptom passes away, the skin is again nourished with cooling, healthful blood, natural evaporation is renewed, and the skin becomes soft and smooth. Book on Skin Diseases and medical advice free.
THE SWIFT SPECIFIC CO., Atlanta, Ga.

BUY YOUR PIANO DIRECT FROM THE MANUFACTURER. THE ADVANTAGE IS ALL YOURS
We operate the largest factory in the world, devoted exclusively to the manufacture of High-Grade Pianos and Player Pianos.
With our unsurpassed facilities, immense output and a varied stock of artistic models in Grand, Upright and Player-Pianos to select from, we offer advantages and inducements impossible to secure elsewhere.
The Starr Piano Co.
Factory Distributing Warerooms
628, 630, 632 South Hill Street

Have you heard the Frank B. Long Melodygrand Player Piano? "Do it now."
413 W. Fifth St.
Adjoining Auditorium

The Cooling Menu
sweet thirst-quenching Melons, tempting Figs, luscious German and Silver Prunes, Japanese Persimmons, Huckleberries, Mountain Bartletts and Tokays, new Cranberries, Alligator Pears, improved Sugarloaf Pineapples, Celery Root, Brussels Sprouts and much more too numerous to mention. Come and see.
Ludwig-Matthews Co.
Tel. Main 550; Home A6238. 133-35 S. Main St.

New Location
Wetherby Kayser Shoe Co.
BROADWAY AT FOURTH

CANCER
Removed Without the Knife.
Fee $10 Any skin cancer next ... days. Breast Tumors our specialty. 3 doctors. Expert specialists. Consultation free.
THE GERMAN REMEDY CO.
Rooms 234 and 235 San Fernando ... 4th and Main, Los Angeles

Home Decorators
Pease Bros.
640-646 SOUTH HILL ST.

Dennis O'Brien
The Irish Tailor
Knows His Business
Opposite Orpheum
222 So. Spring Street.

10c a Button—$1 a Rip!
Dutchess Trousers
AT
Silverwoods

SPORTING NEWS, LOCAL AND TELEGRAPHIC.

PEACEFUL DAY.

PLAYERS CUT OUT BEEFING.

No Prize Ring Workouts in Game at Vernon.

Lively Drops Out in Time to Save a Beating.

Cameron Slams Out Homer That Wins Game.

Oakland, 6; Los Angeles, 5.

The large and expectant crowd of fans that journeyed out to the green Vernon grounds yesterday to see a knock-down and drag-out performance between Wolverton, Cameron and Umpire McGreevy made their fight excursion for nothing for a prayer sheeting would have been a wild, hilarious gathering compared with that game.

There was hardly a chirp in the entire nine innings and one would have thought the interested parties in the late unpleasantness had not yet had the pleasure of an introduction to each other. About the only man to make any roar over a decision was a fellow that never had a fight in his life and this was little Pete Daley who gave a two-handed demonstration to McGreevy in the ninth inning as to why Pete thought he was not out.

Cameron, almost under suspension for almost slugging the umpire, was the hero of the day with a home run that was hit into the left-hand corner of the fence and rolled under the low gate. Bush Pfyl, who begins to act like a real ball player, cracked out a triple and a single and Delmas of the Angels tried to knock the fence down with two doubles, so the fans got enough of some kind of slugging if they did not have it with their fists.

Delhi did the flinging for the Angels and the Oaks soaked him hard at times and sacrificed to beat the band. Lively worked for the Oaks and while he did not have much, the Angels had a hard time of it hitting what he did have. He fanned no less than ten men and yet went wrong in the last of the ninth inning and was hurriedly yanked out of the game to give Harkins a chance.

Delhi was not himself, or was not like he was recently, for in a game a few weeks ago he hit a home run, while yesterday he fanned three times and Waring hit for him in the ninth inning. While the Oaks got but seven hits off him, every swat seemed to count and that's all there was to it.

SEND HIM ALONG.

Delhi passed Maggert in the first inning and after Mag had gone to third on two sacrifices, he scored on Cameron's hit. In the second inning Pfyl singled and scored on Swander's two-horse drive to right. The fifth opened with a single by Maggert to left, and Wares's sacrifice put him on second. Hogan followed with a long fly to Murphy, which was muffed and Maggert scored. Hogan ran to second on the error and easily loped in when Cameron hit his home run. Nothing more happened until the eighth inning, when Pfyl tripled to the score board and was squeezed in by Swander.

For the locals, Hogan juggled Murphy's grounder in the second. Murphy advanced on Hallinan's sacrifice and scored on Delmas's double to right. Smith's pass, Daley's single and his force-out at second made a run in the fifth and a pass, single, steal and a passed ball scored another run in the seventh.

The fans had a lot of fun with themselves in the ninth and came very near rooting in enough runs. Delmas was the first up and doubled to left and then Smith hit a fly to Pfyl which was muffed, Del going to third and Smith to second. Waring was put in to bat for Delhi and set the crowd wild with a double to right and Wolverton immediately threw Lively out of the game. Harkins, who replaced him, was good enough to keep the Angels from scoring. Daley sacrificed, putting Waring on third and Wheeler, who ran for Waring, was caught between third and the plate on an attempted squeeze. Howard ended the game by fouling to Thomas.

The score:

LOS ANGELES.

	A.B.	R.	H.	S.B.	S.H.	Pc.
Nast	1	0	1	0	0	1.000
Waring	1	0	1	0	0	1.000
Orendorff	4	1	2	0	1	.500
Daley	15	2	7	2	1	.467
Howard	14	3	5	0	0	.357
Delmas	24	5	9	0	0	.367
Dillon	15	2	5	0	0	.333
Nagle	3	2	1	1	0	.333
Murphy	13	3	4	2	2	.308
Tozer	4	0	1	0	0	.250
Bernard	13	2	3	2	2	.231
Hallinan	10	0	1	0	1	.100
Smith	3	3	0	1	1	.000
Wheeler	3	1	0	0	0	.000
Crieger	3	0	0	0	0	.000
Delhi	3	0	0	0	0	.000
Totals	119	24	36	11	9	.303

OAKLAND

	A.B.	R.	H.	S.B.	S.H.	Pc.
Metz	2	0	1	0	0	.500
Cameron	15	2	7	0	0	.499
Moser	3	0	1	0	0	.333
Pfyl	12	3	4	1	0	.333
Maggert	14	5	4	2	0	.286
Carrol	6	1	1	0	0	.167
Swander	6	0	1	0	2	.167
Cutshaw	14	0	2	1	1	.143
Wares	12	1	1	0	2	.083
Thomas	12	0	1	0	1	.083
Hogan	14	1	1	0	1	.071
Willis	1	0	0	0	0	.000
Harkins	1	0	0	0	0	.000
Christian	3	0	0	0	0	.000
Pearce	0	0	0	0	0	.000
Nelson	0	0	0	0	0	.000
Lively	4	0	0	0	0	.000
Totals	119	13	24	4	7	.202

team and I thought as lon gas Cameron had been fined by McGreevy and the thing had gone so far, Cameron was justified in going after McGreevy and getting his money's worth by hitting him.

"Neither Cameron nor myself have been suspended and I do not anticipate that we will be. Graham wired me this evening for a statement of the case, but said nothing about a suspension. I have asked for a hearing of the interested parties before the league directors and I will make McGreevy prove his statement that any of my players were intoxicated. He seems to be in wrong on this and I want to give him a chance to explain himself."

MORE WORDS USED.

WOLVERTON AND UMPIRE MIX.

Umpire McGreevey and Wolverton had a little wordy mix-up after the game yesterday, but exciting features were lacking. Wolverton went to the grand stand to inquire the source of a local paper's statement that some of the Oakland players were drunk Tuesday.

The reporter stated that McGreevey had so informed him, and then Wolverton remarked to McGreevey that Mac knew that declaration was a lie. Wolverton further added that McGreevey had not seen the last of this "business," and that the Oakland team would be heard from later.

McGreevey says that Wolverton declared he would "get" McGreevey yet, while Wolverton asserts he made no such statement, so the fans can believe whichever man they feel inclined to. The whole affair seemed to be a sort of a kidding match.

NATIONAL LEAGUE.

CUBS SCRATCH MOORE.

[ASSOCIATED PRESS NIGHT REPORT.]

PHILADELPHIA, Sept. 16.—Chicago won today's game, 4 to 3. The visitors knocked Moore off the rubber in the first inning when they scored four runs on four hits, a base on balls and a sacrifice fly. Score:

Chicago, 4; hits, 14; errors, 1.
Philadelphia, 3; hits, 6; errors, 0.
Batteries—McIntyre and Kling; Moore, Brennan and Doolin.

MATTY TOO GOOD.

[ASSOCIATED PRESS NIGHT REPORT.]

NEW YORK, Sept. 16.—New York took the last game of the series from Pittsburgh, 3 to 1, today. The visitors were shut out until the ninth inning, scoring then on Leech's triple and Wagner's single. Score:

Pittsburgh, 1; hits, 5; errors, 2.
New York, 3; hits, 7; errors, 4.
Batteries—Leifield, Ferry and Gibson; Mathewson and Myers.

YOUNGSTER SHOWS WELL.

[ASSOCIATED PRESS NIGHT REPORT.]

BROOKLYN, Sept. 16.—Covaleski, who made a great record in the Southern League, continued his good work for Cincinnati today, beating Brooklyn, 7 to 2, and striking out twelve batters. Score:

Cincinnati, 7; hits, 5; errors, 1.
Brooklyn, 3; hits, 8; errors, 4.
Batteries—Covaleski and Clarke; Bell and Bergen.

HARD SLUGGING.

[ASSOCIATED PRESS NIGHT REPORT.]

BOSTON, Sept. 13.—Boston defeated St. Louis today, 7 to 5, by timely hitting in the seventh and eighth. Score:

Boston, 7; hits, 11; errors, 3.
St. Louis, 5; hits, 12; errors, 3.
Batteries — Brown, Mattern and Graham; Lush and Phelps.

AMERICAN LEAGUE.

COOMBS IN FINE FORM.

[ASSOCIATED PRESS NIGHT REPORT.]

DETROIT, Sept. 16.—Coombs held Detroit to two hits today, only one local man reaching second, and Philadelphia won, 10 to 0. Cobb batted for Willett in the eighth and struck out. Score:

Philadelphia, 10; hits, 14; errors, 4.
Detroit, 0; hits, 2; errors, 3.
Batteries—Coombs and Lapp; Willett, Stroud and Schmidt.

HEAVERS KNOCKED OUT.

[ASSOCIATED PRESS NIGHT REPORT.]

CLEVELAND, Sept. 16.—Cleveland today defeated Washington, 6 to 5. Walker and Mitchell were effective until the eighth inning, when both were knocked out. Score:

Cleveland, 6; hits, 9; errors, 2.
Washington, 5; hits, 6; errors, 2.
Batteries—Mitchell, Koestner and Land; Walker, Gray and Ainsmith.

MINOR LEAGUES.

AMERICAN ASSOCIATION.

At Columbus—Toledo, 10; Columbus, 3.
At Indianapolis—Louisville, 7; Indianapolis, 0.
At Minneapolis—Kansas City, 4; Minnesota, 2 (eleven innings.)
At St. Paul—Milwaukee, 1; St. Paul, 5.

WESTERN LEAGUE.

At Wichita—Sioux City, 9; Wichita, 2.
At St. Joseph—Omaha, 11-10; St. Joseph, 0-5.
At Lincoln—Lincoln, 6; Topeka, 2.
At Denver—Denver, 8; Des Moines, 5 (eight innings, darkness.)

SOUTHERN ASSOCIATION.

Atlanta, 9; Mobile, 3.
Chattanooga, 9; Montgomery, 5.
Nashville, 16; New Orleans, 9.

EASTERN LEAGUE.

Rochester, 8; Buffalo, 3.
Montreal, 4; Toronto, 1.
Jersey City, 3; Newark, 2.
Providence, 9; Baltimore, 7.

Goodman Beats Hyland.

NEW YORK, Sept. 16.—[Exclusive Dispatch.] Jack Goodman, the "Pride of the West Side," defeated "Fighting Dick" Hyland of California tonight at the National Sporting Club, but when the local boy left the ring he knew he had beaten a worthy opponent. Hyland was the aggressor throughout, and landed many stinging blows. The bout was fast almost throughout, and kept the crowd on its feet from the second round.

WOLVERTON ANGRY.

GOES AFTER M'GREEVY.

Manager Wolverton of the Oakland team was a very sore man last night when discussing the trouble at the ball ground on Thursday.

"While I regret such an occurrence very much as tending to hurt the game, I do not think McGreevy gave us a square deal in the game. After he had fined Cameron and myself and put the former out of the game I walked back to the Oakland bench to tell Pfyl to play first base and to send Carroll into center field.

"Before I had completed these arrangements McGreevy declared the game forfeited when he could very easily have ordered an officer to have Cameron and myself removed from the field if he thought we did not intend to go. As a matter of fact he did not order play to be resumed as the rules declare he must and took snap judgment on us, which was a hasty piece of business.

"I have no apologies to make for my

ALL AT ONCE.

MOHLER'S BAD ERROR FATAL.

Boots a Grounder and Bungle Scores Two Runs.

Seals Get But Four Singles Off Roy Willett.

Roy Brashear's Misplays Keep Away Whitewash.

[BY DIRECT WIRE TO THE TIMES.]

SAN FRANCISCO, Sept. 16.—[Exclusive Dispatch.] It was Presentation Day at Recreation Park this afternoon. San Francisco did most of the presenting, and thereby hangs the story of why Vernon won their game.

It was Mohler's error that made possible the three runs the Hooligans gathered in the third inning, and some few moments later in the fourth, a brace of errors by Roy Brashear gave the Seals a couple of runs, not enough, however, to give them the game.

Harry Sutor and Willett were the opposing pitchers, and they did their work in good shape. Willett held the Seals to four singles, while the Vernonites had to be contented with six, all told. In spite of the errors that allowed the runs to go through, there was some brilliant fielding on both sides, and snappy playing.

Neither team accomplished anything in the first two innings, although Madden, who had walked as a starter, was caught napping and thrown off first. Sutor walked Lindsay, the first Hooligan up in the third, and Brown singled to right. Willett forced Lindsay at third base, and after Carlisle had hit to third and filled the bases, there was a pretty play.

Burrell hit to Mohler, who got the ball to the plate in ample time to head Brown. With two out, the Seals were breathing easier, but there was trouble ahead for them. Ross tapped one to Mohler that the captain fumbled, Willett and Carlisle scored on the misplay, and when Roy Brashear hit into right, Burrell came home with the run that proved the necessary tally to win.

The Seals got into action in the last of the fourth, after Vernon had been doubled out in the first half of the same inning. Two were out when Bodie walked, Tennant singled, and on Roy Brashear's wild heave to third to land Bodie, the runner scored. Vitt sent another to the second baseman that was booted, and Tennant tallied.

The score:

VERNON.

	A.B.	R.	B.H.	S.B.	P.O.	A.	E.
Carlisle, cf	4	1	1	0	2	0	0
Burrell, 2b	3	1	1	0	2	0	1
Ross, lf	3	0	0	1	3	0	0
R. Brashear, 2b	4	0	1	0	4	6	0
Coy, rf	4	0	0	0	1	0	0
N. Brashear, 1b	4	0	1	0	15	0	0
Lindsay, ss	4	0	1	0	1	4	0
Brown, c	4	1	0	0	6	4	0
Willett, p	4	1	0	0	0	4	0
Totals	31	3	4	2	27	18	3

SAN FRANCISCO.

	A.B.	R.	B.H.	S.B.	P.O.	A.	E.
Madden, cf	3	0	1	0	1	0	0
Mohler, 2b	4	0	0	0	2	2	0
Hogan, rf	4	0	1	0	1	3	0
Bodie, lf	3	1	1	0	3	0	0
Tennant, 1b	3	1	1	0	4	1	0
Vitt, 3b	4	0	0	0	1	3	0
Williams, c	4	0	0	0	9	1	1
Melchoir, rf	3	0	1	0	1	0	0
Sutor, p	3	0	0	0	2	1	0
Totals	29	2	4	0	27	11	2

SCORE BY INNINGS.

	1	2	3	4	5	6	7	8	9	
Vernon	0	0	0	3	0	0	0	0	0	—3
Base hits	0	0	0	3	0	1	0	1	0	—6
San Francisco	0	0	0	2	0	0	0	0	0	—2
Base hits	0	0	0	1	1	0	1	0	1	—4

SUMMARY.

Sacrifice hit—Tennant.
First base on balls—Willett, 2; Sutor, 3.
Struck out—By Sutor, 7.
Hit by pitcher—Ross, Burrell.
Double plays—Shaw to Tennant; Lindsay to R. Brashear to N. Brashear.
Wild pitches—Sutor, 2.
Time of game—1h. 45m.
Umpires—Hildebrand and Van Haltren.

KITTIE AMBITIOUS.

ANXIOUS TO MANAGE.

[BY DIRECT WIRE TO THE TIMES.]

SAN FRANCISCO, Sept. 16.—[Exclusive Dispatch.] Norman Brashear aspires to become a manager. Kitty has confided this to Hogan, and Hap in turn has promised the Vernonite first baseman that he will do all in his power to see that Brashear lands the much-coveted position.

Brashear has considerable backing and there is no doubt that he can deliver the goods. He is one of the brainiest players in the Pacific Coast League, and no one versed in Coast League doings will begrudge him the honor. Kitty is always playing the game and makes inside play a study. Hogan will not stand in Brashear's path.

JENNINGS ALONE.

BELIEVES CUBS WILL WIN.

[BY DIRECT WIRE TO THE TIMES.]

CHICAGO, Sept. 16.—[Exclusive Dispatch.] Nearly every manager of the American League picks the Philadelphia Athletics to win the world's championship series from the Chicago Cubs.

Of course, league pride may have something to do with the expressions of opinion. It is significant, however, that Hugh Jennings stands out from his fellow-managers as a shining exception. Jennings likes the Cubs' chances best. Probably the Tiger leader thinks no other American League team is able to accomplish what the Tigers failed to do on several occasions.

The American League managers think the Athletics are coming along at their best, while the Cubs, especially the Cub twirlers, are on the down grade. Coombs, Morgan, Plank and Bender are a great quartette to tie to, the American League pilots think.

HEMPEL AGREES TO POSTPONE DATE.

[BY DIRECT WIRE TO THE TIMES.]

"CHICAGO, Sept. 16.—[Exclusive Dispatch.] After conference with contest board of A.A. A., I have decided to give up Thursday, Thanksgiving Day, to the Licensed Dealers for the good of the sport. Motordrome opening events for Saturday and Sunday, November 26 and 27, are to be held as originally arranged. This assures to Los Angeles the road race Thursday and motordrome races Saturday and Sunday.

"WALTER HEMPEL."

THREE MEN DRAFTED.

ANGELS CHOOSE METGER.

[ASSOCIATED PRESS NIGHT REPORT.]

AUBURN (N. Y.) Sept. 16.—John H. Farrell, secretary of the National Association of Professional Baseball Leagues, today gave out the following list of drafted players in Class A and AA. More than $50,000 was deposited with Secretary Farrell for the drafted men. The list, in part, follows:

Selected by draft (chosen by lot:)
Los Angeles, from Hartford, Metger.
Oakland, from Visalia, N. Lynch; from Waterbury, Banvister.
Birmingham, from Seattle, Chenault.
Portland, Or., from Waterbury, Rodgers.

TEBEAU'S POSITION.

NEW MAJOR LEAGUE.

[ASSOCIATED PRESS NIGHT REPORT.]

CINCINNATI, Sept. 16.—President George Tebeau, of the Kansas City Club in the American Association, says he is not a member of the party which wants to declare war on the National Commission and to force the issue for a third major league to a fight. He says, rather, that he wants a peaceful adjustment of the difficulties and another major league, with the consent of the National Commission.

It is Tebeau's plan to have major league clubs in Chicago, Pittsburgh, Cincinnati, Cleveland, Indianapolis, Columbus, Kansas City and Milwaukee.

He says that peaceable methods alone will produce the result he wishes, and that he therefore will come to Cincinnati within the next few weeks and place before the commission the arguments of himself and backers.

STANDING OF THE CLUBS.

NATIONAL LEAGUE.

	Played.	Won.	Lost.	P.c.
Chicago	128	88	40	.687
Pittsburgh	133	77	56	.579
New York	131	76	55	.580
Philadelphia	134	68	66	.507
Cincinnati	136	68	68	.500
Boston	129	64	65	.496
Brooklyn	132	62	70	.331
Boston	134	47	87	.351

AMERICAN LEAGUE.

	Played.	Won.	Lost.	P.c.
Philadelphia	135	93	40	.690
New York	133	77	56	.579
Boston	133	76	57	.571
Detroit	136	77	59	.566
Cleveland	135	61	74	.452
Washington	136	59	77	.434
Chicago	133	54	79	.406
St. Louis	134	40	94	.299

PACIFIC COAST LEAGUE.

	Played.	Won.	Lost.	P.c.
Portland	152	85	67	.559
Oakland	170	94	76	.554
San Francisco	168	90	78	.536
Vernon	166	82	84	.494
Los Angeles	171	84	87	.491
Sacramento	161	59	102	.367

AMERICAN ASSOCIATION.

	Played.	Won.	Lost.	P.c.
Minneapolis	153	99	54	.629
Toledo	157	86	71	.547
Columbus	156	85	71	.546
Kansas City	154	81	73	.527
St. Paul	157	81	76	.515
Milwaukee	171	85	85	.454
Indianapolis	157	64	93	.408
Louisville	155	58	97	.374

EASTERN LEAGUE.

	Played.	Won.	Lost.	P.c.
Rochester	141	86	55	.610
Newark	139	77	62	.554
Baltimore	140	76	64	.542
Toronto	139	72	66	.522
Buffalo	127	63	64	.494
Montreal	143	63	75	.434
Jersey City	145	62	83	.428
Providence	143	60	83	.420

SOUTHERN LEAGUE.

	Played.	Won.	Lost.	P.c.
New Orleans	139	87	52	.626
Birmingham	138	79	59	.572
Atlanta	137	75	62	.547
Chattanooga	136	64	71	.478
Memphis	147	66	76	.465
Nashville	139	63	76	.453
Mobile	137	62	75	.453
Montgomery	137	59	78	.431

WESTERN LEAGUE.

	Played.	Won.	Lost.	P.c.
Sioux City	150	97	53	.647
Denver	150	91	59	.607
Lincoln	145	84	61	.579
Wichita	151	81	70	.537
Omaha	149	76	73	.510
St. Joseph	147	64	83	.435
Des Moines	150	62	88	.413
Topeka	131	29	112	.238

STANFORD'S SCHEDULE.

PALO ALTO, Sept. 16.—The football team of Stanford will play only one game this year off the home campus. On October 22 Stanford will meet the University of Nevada at Reno. The schedule of games on the college campus at this place, announced by Graduate Manager D. W. Burbank is as follows: September 17, Olympics; September 24, Barbarians; October 1, Olympics; October 29, University of Southern California Law School.

Secretary of State Philander C. Knox paid New Haven, Ct., a brief visit yesterday. Asked if it were true that he was to resign his place in the Cabinet, he replied emphatically: "That is all nonsense."

WORDS, WORDS, WORDS!

LEAGUE DIRECTORS TALK OF EIGHT CLUB CIRCUIT.

[ASSOCIATED PRESS NIGHT REPORT.]

SAN FRANCISCO, Sept. 16.—Meeting in executive session tonight, the directors of the Pacific Coast Baseball League began the consideration of the two matters most prominent in the affairs of the Pacific Coast baseball world at this time—the expansion of the Coast League from six to eight teams, and the institution of a uniform double umpire system, in all cities where the scheduled games are played.

Those present at the meeting were President Thomas F. Graham, Congressman W. W. McCredie, Portland; Charles Graham, Sacramento; W. B. Hogan, Vernon; Henry Berry, Los Angeles; Edward Walters, Oakland; J. Cal Ewing, San Francisco; Secretary Dan Long.

D. W. Dugdale of Seattle was present at the hotel as a guest of the directors, and was in conference with the baseball magnates before they adjourned to the private rooms.

The feeling expressed by the managers of the clubs in California is that two new teams from the northern territory, either Washington or Oregon, should be acquired for next season, to be placed in competition with the six teams now in the league.

It is understood the men from the north advocate the expulsion of some club now in the league and the acceptance of three additional teams, to be selected from the clubs now playing for Vancouver, Tacoma, Seattle and Spokane, or reorganized clubs representing three of these cities.

No definite agreement has been reached, and it is doubtful if the matter will be adjusted finally until the directors gather in their regular yearly meeting in January.

THIRTEEN ENTERED.

INDIANAPOLIS, Sept. 16.—Thirteen balloons, the largest number ever entered in a meet, are at the Indianapolis motor speedway receiving their supply of gas, preparatory to the two races to start tomorrow.

Nine balloons were entered in the American championship race when the list closed, and four were signed to start in the free-for-all contest. Entry lists in the latter race are still open, and it is probable two more balloons will make the start.

Pilots entered in the two races are among the best and most experienced in the country, and it is expected that records will be broken.

The pilots will carry provisions for a week, protection against rain and freezing weather, and life preservers.

GRASS-CUTTING.

MINEOLA, (L. I.) Sept. 16.—Mrs. Raische, wife of the head of an aeroplane company, had the distinction today of figuring in the first accident to an aeroplane driven by a woman at the aviation grounds here.

Mrs. Raische went out on the field today for the initial try, which, with beginners, consists of what is known as "grass cutting" or skimming the field.

She had gone perhaps a mile when the nose of the machine was jammed into the ground, smashing the forward control. Mrs. Raische was thrown out, but was not seriously injured.

The Georgia and Florida passenger train from Valdosta collided with the automobile of T. S. Price at Douglas, Ga., yesterday, killing Mayor F. L. Sweat of Douglas, and injuring Mr. Price.

The Home of Hart Schaffner & Marx Clothes

The Sphinx

Around The World
By the "OFFICE BOY"

The sun in the Far East comes straight down and in the middle of the day the visitors must wear a pith or cork helmet, and even then keep out of the sun as much as possible. I remember of having complained about the heat one day and our dragoman, or servant, said, "I have a friend who is suffering from the heat!" "Where does he live?" I asked. "Oh, he isn't living," he replied, and I don't know yet whether he was in earnest or trying to be funny.

One meets an awful lot of funny people while traveling. On our steamer, going up the Nile, I heard an old chap boasting that he had never taken a drop of liquor in his life. I told him I knew a man in California who had carried a revolver all his life and never blew out his brains, but he didn't brag about it.

Did you ever notice that some of the meanest men on earth are related to good people? Next to happiness comes comfort. The reason it comes next to happiness is because it is obtainable. It would be impossible for a man to be more comfortable than he would be in one of our cravenettte overcoats. You see, the cravenetting of the cloth in them makes them shed water and still they do not have the appearance of the old-time mackintosh. They are as soft, pliable, durable and dressy as if the waterproof qualities were not there. We have very strong lines at $15, $20 and $25. The better grades, of course, are made for us by Hart Schaffner & Marx.

EITHER STORE

F. B. SILVERWOOD

221 South Spring — Los Angeles
Sixth and Broadway
Bakersfield — Long Beach
San Bernardino — Maricopa

Mr. Wm. M. Conklin

formerly at 767 S. San Pedro St., is now located with us and is prepared to do all kinds of blacksmith work as well as spring manufacturing.

We have the best equiped automobile repair shop and employ only experienced men. We also have more storage room in our Garage than any other Garage on the coast.

We wash and polish your car to perfection.

Do not forget our Wrecking wagon. When in the city make you headquarters with us, whether you keep your automobile here or not.

Pacific Motor Car & Aviation Co.
1217-31 South Flower St.
Phones: 6015 Main 8680
OPEN ALL THE TIME.

BARGAINS
Second Hand Autos

We have several second-hand Stoddard-Dayton cars left with us for sale, all of which have been thoroughly overhauled and are in good running order at bargain prices.

Stoddard-Dayton Motor Co.
10th and Olive.

Licensed Motor Car Dealers' Association

Apperson and Reo — LEON T. SHETTER, 633 S. Grand Ave. Main 7034
Autocar — M. S. BULKLEY & CO., 1310-12 S. Grand Ave. Home 22299
Buick — HOWARD AUTO COMPANY, 1144 South Olive Street. Main 6777
Carter Car — Rapid Power Wagon—Oldsmobile. WOOLWINE MOTOR CAR CO., 1122-26 South Olive. Bdwy. 4792.
Corbin — CORBIN MOTOR CAR CO., W. M. Wheeler, Mgr., 1017 SOUTH OLIVE STREET. Home A1007.
Detroit Electrics — Pleasure and Commercial. Edison Battery. CAL. ELECTRIC CO. 12th and Olive Sts., Los Angeles. 100 E. Union St., Pasadena. Bdwy. 3284. F3377.
Elmore and Stearns — AND OHIO ELECTRIC. Elmore Motor Car Co., 742 South Olive St. Bdwy. 3284
Franklin — R. C. HAMLIN, Twelfth and Olive Sts. Main 404
Glide — The Glide line for 1911—45 H.P. Cars—$2000 F.O.B. factory—have now reached a stage of development where they can be manufactured and sold on the same basis as any other staple article. Investigate GLIDES. SHAFER-GOODE MOTOR CO. Tenth and Olive. Bdwy. 1[illegible]
Jackson — CHARLES H. THOMPSON, 1012-14 South Main St. Bdwy 1947
Knox — DOERR-BROWN CO., 1136 South Main St. Main 7853.
Locomobile — Los Angeles Motor Car Co., Pico and Hill Sts. Main 2514
Lozier — NASH & FENIMORE, Tenth and Olive Sts. Bdwy. 1784
Matheson-Overland — Renton Motor Car Co., 1230 South Main. Main 1088
Mercer — MERCER AUTO COMPANY, 318 W. Tenth St. Home F3840
Mitchell — GREER-ROBBINS COMPANY, 1501 South Main St. Bdwy 5410
Packard-Chalmers — HUDSON-WESTERN MOTOR CO., 727 S. Olive St. Main 3196
Palmer-Singer & Simplex — Golden State, 2122 W. [illegible] Phone— West 6[illegible]
Peerless — EVERITT 30. H. O. HARRISON COMPANY, 1214 South Main St. Bdwy. 4253
Pierce-Arrow — W. E. BUSH, 1227-9 South Main St. Bdwy. 4961
Pope-Hartford — Wm. R. Ruess Automobile Co., 1028 South Main St. Main 7278
Premier — PREMIER MOTOR CAR CO., L. H. SCHWAEBE, Pres. and Gen. Manager, 1127 S. Olive St. Main 679.
Pullman — MILLER & WILLIAMS, 1140 South Olive St. Bdwy. 2907
Regal — Fully Equipped $1500. Factory Equipment $1350. BIG 4 AUTOMOBILE CO., C. S. Anthony, Pres., 1017-19 So. Olive. Home F2525.
Stevens Duryea — Eastern Motor Car Co., 825-827 South Olive St. Main 2969
Studebaker — E. M. F. 30. FLANDERS 20. LORD MOTOR CAR CO., 1032 South Olive St. Main 8470
Thomas & Moline — Wilson & Buffington, 842 South Olive St. Main 2191
Winton — W. D. HOWARD MOTOR CAR CO., 1238 S. Flower St. Bdwy. 4180
Don Lee — CADILLAC AGENCY, 1218 SO MAIN STREET. Main 8440 F8110

THE NEW Rambler is the best value in the world in a car. W. K. COWAN, 1140 So. Hope St.

BRENT'S
718-714-716-718 So. MAIN ST.
THE GREAT CREDIT HOUSE.
Real Spot Cash Prices
EVERYTHING FOR THE HOME
Furniture—Rugs—Stoves

CALIFORNIA FURNITURE CO.
BROADWAY NEAR SEVENTH
EXCLUSIVE AGENTS
GLOBE-WERNICKE ELASTIC BOOKCASES

3 DAY DRINK HABIT LEGAL GUARANTEE
NEAL CURE
NO HYPODERMICS. HARMLESS.
945 So. Olive St. Broadway
A4072

"The New Standard Encyclopedia" guaranteed to be new and complete. The University Society (Incorporated) offers a Membership Certificate, good for the holder to many benefits and privileges, and good for three years, free to the subscriber. This certificate brings the Standard Encyclopedia up to date. Read the Standard Encyclopedia Club, [illegible] for information.

Licensed Motor Car Dealers' Association

BIG RISKS.

GH SPEED HILL CLIMB

New Records Established on Both Courses.

Greiner in National Beats Hearne in Benz.

Treacherous Curves Taken in Wild Flight.

[BY DIRECT WIRE TO THE TIMES.]

CHICAGO, Sept. 16.—[Exclusive Dispatch.] Setting top speed marks in two new course events, and battling neck and neck with Eddie Hearne in Benz all the way, A. W. Greiner in National annexed the Algonquin at the sixth annual climb today with a mark of 57m., 3s., as his combined time for both slopes. With new records to be established on both courses, the leaders were pressed all the way by the field, and the speed with which was shown in every attempt won the crowd at a fever pitch.

Honors were well distributed in the various class trials, the Falcar finishing first in the 231 to 300 division and running second, third and fourth in the under 300 class. Two diminutive Buicks ran first and second in the $801 to $1200 division, the Parry landed the $1201 to $1600 class, $1601 to $2000 went to the Jackson, the Velie led in the 231 to 230 section, while the Moon showed the way to cars under 300 cubes displacement. The Brush was without competition, as was the National, in several of the classes which they finished first.

"Dope" records were scattered to the winds by the ambitious pilots on both grades as they whipped their cars up the treacherous, curving inclines which threatened danger at every swerve. With the very outset of the flying start, which was staged on the new Algonquin Hill in the morning, the wheelmen started their breakneck driving despite the sharp curve half-way up which is made partially safe only by steep banking. Here the competition was the keenest, and with half the contestants hovering around the twenty-second line or under, every pilot threw all he his clutch to a reckless pace. Hearne, in his Benz, ran away with o

POOR CR

SANDOW IS GIVEN IN BOUT WITH

"YOUNG" SANDOW won the decision from Fred Johnson at the end of three bouts in the main bout at the Naud Junction wrestling match last night. Jack Lee and Bunde Burnhard went three bouts for a tie, and Kitsue beat Sakiyama in two bouts of Jiu-jitsu.

In the main event Sandow and Johnson went one round for a tie and each took a fall in the two succeeding bouts. Sandow was given the decision because his opponent refused to go on the mat for a fourth bout to settle the match. This contest was fast throughout, the men being well matched and both having a good knowledge of the game. They wrestled twenty-minute bouts with three-minute rests.

Young Sandow seemed to have a little the advantage from the first and almost forced his opponent to the mat with a scissors hold in the first few minutes, but Johnson showed remarkable ability for blocking the holds which the German's superior knowledge of the game enabled him to secure.

Sandow won the second round in 5m. 18s. with a half-Nelson and body scissors lock. Johnson won the third bout in 2m. 18s. by forcing his opponent's shoulders down with an arm lock. The referee sounded for the fourth try and Johnson immediately protested, claiming the match was over and declaring he would forfeit rather than go on. Referee Jackson declared Sandow the winner.

BABIES WI

ITTLE JAP THROW HUSKY U. S

IN THE annual class rush at the University of Southern California, yesterday afternoon, the freshmen won from the sophomores by taking their colors from the top of a sixteen-foot pole after tying nearly every man on the class hand and foot.

Frank Chaffee from Pasadena High School pulled the emblem from the top of the post at just twenty-four minutes from the time Coach Cromwell gave the signal for the fight.

The most interesting part of the rush show was the way in which little Japanese fellow, Saki, who just came down from Stanford and registered a sophomore, handled the freshmen. He rolled six of the 1914 huskies in the first three minutes of the contest and when they started to tie him it seemed that they couldn't get through of the babies around to handle him.

Finally, however, they succeeded in tying two men on each of his arms and legs and tied him. He sustained a fractured rib and several bruises, the s

REACH FINAL

OOD AND FOWNES IN GOLF CH

[ASSOCIATED PRESS NIGH

ROCKLINE (Mass.) Sept. 16.—The Wild-West will meet the western edge of the East for the amateur golf championship of the country at the Country Club tomorrow. The winners in the semi-final round today are Warren K. Wood of the Homewood Club, Chicago, and William C. Fownes, Jr., of the Oakmont Club, Pittsburg.

Both players, both of whom went down to the home green, were Walter R. Herman of the Stockbrid

BIG RISKS.

HIGH SPEED HILL CLIMB.

New Records Established on Both Courses.

Greiner in National Beats Hearne in Benz.

Treacherous Curves Taken in Wild Flight.

[BY LEASED WIRE TO THE TIMES.]

CHICAGO, Sept. 16.—[Exclusive Dispatch.] Setting top speed marks in the two new course events, and battling neck and neck with Eddie Hearne in a Benz all the way, A. W. Greiner in a National annexed the Algonquin cup at the sixth annual climb today with a mark of 57m., 2s., as his combined time for both slopes. With new records to be established on both courses, the leaders were pressed all the way by the field, and the speed which was shown in every attempt kept the crowd at a fever pitch.

Honors were well distributed in the various class trials, the Falcar finishing first in the 231 to 300 division and running second, third and fourth in the under 300 class. Two diminutive Fords ran first and second in the $801 to $1250 division, the Parry landed the $1251 to $1650 class, $1601 to $2000 went to the Jackson, the Velie led in the $2001 to 220 section, while the Moon showed the way to cars under 300 inches displacement. The Brush was without competition, as was the National, in several of the classes which they finished first.

"Dope" records were scattered to the winds by the ambitious pilots on both grades as they whipped their cars up the treacherous, curving inclines which threatened danger at every swerve. At the very outset of the flying start which was staged on the new Algonquin Hill in the morning, the wheelmen started their breakneck driving despite the sharp curve half-way up which is made partially safe only by steep banking. Here the competition was the keenest, and with half the contrants hovering around the twenty-second line or under, every pilot threw pride his clutch to a reckless pace.

Hearne, in his Benz, ran away with the honors of the strange incline, leading Greiner by two-fifths of a second, with his mark of 17m., 4s., thus assuming a slight advantage after a morning of combat which made the strife in the standing start at Phillips Hill in the afternoon all the more bitter. Gelnaw, Pearce and Hughes in Falcars, Calliotte in a Moon, Cooley and Stickney in Velies, and Seek in a National, all registered under twenty seconds, a record which was far beneath the mark conceded for the strange incline.

Besides being new, the grade is deceptive and with a 26 per cent. incline in places, is one of the most difficult to negotiate in the country, especially with two sharp curves coming at each end of the steepest parts. Jackson in his Pullman was twice stalled halfway up the hill as he attempted the feat which has never yet been accomplished here—that of coming up on three, and both times he was rescued by the backstops and attendants.

With Hearne a fraction of a second in the lead of his nearest rival, and half a dozen of the other drivers crowding closely on his heels as a result of the morning's contests, the standing trials, which were this year held on Phillips Hill, proved a battle royal from the start.

PRESIDENT ACTS.

BUT WHY DID THEY PLAY?

SAN FRANCISCO, Sept. 16.—[Exclusive Dispatch.] Capt. Harry Wolverton and Don Cameron of the Oakland baseball club have ben suspended by President Thomas F. Graham of the Coast League, pending a thorough investigation of the trouble in Los Angeles on Thursday that resulted in the forfeiture of the game to the Los Angeles team.

Graham says that the mater will be gone into fully and that if the reports are correct, the two players will be punished for their actions. He has wired Wolverton and Cameron to send him their versions of the affair.

The report of Umpire McGreevy came yesterday in the shape of a wire, and reads as follows:

"Seventh inning, with three men on bases for Los Angeles, Dillon beats throw to first and is called safe. Cameron used vile language, and with Wolverton was fined $25. They were ordered off the grounds and Cameron attacked me. The Los Angeles players prevented it. Game forfeited, 9 to 0. Both refused to leave the grounds and both should be suspended."

"Such actions cannot be countenanced," said Justice Graham. "Pending an investigation, the two players are suspended."

Minor Heir's Great Mile.

INDIANAPOLIS, Sept. 16.—Minor Heir, son of Heir-at-Law, paced a mile today at the State Fair grounds, going the distance in 1:58 1-2. Today, driven by Hersey, and in company with a runner, his time by quarters was: 0:29 3-4, 0:59 1-2, 1:28 1-2, 1:58 1-2.

POOR CROWD.

SANDOW IS GIVEN DECISION IN BOUT WITH FRED JOHNSON.

YOUNG SANDOW won the decision from Fred Johnson at the end of three bouts in the main event of the Naud Junction wrestling card last night. Jack Lee and Bunde Barnhart went three bouts for a tie, and Kitsue beat Sakiyama in two bouts of jiu-jitsu.

In the main event Sandow and Johnson went one round for a tie and each won a fall in the two succeeding bouts. Sandow was given the decision because his opponent refused to go on the mat for a fourth bout to settle the match. This contest was fast throughout, the men being well matched and both having a good knowledge of the game. They wrestled twenty-minute bouts with three-minute rests.

Young Sandow seemed to have a little the advantage from the first and almost forced his opponent to the mat with a scissors hold in the first few minutes, but Johnson showed remarkable ability for blocking the holds which the German's superior knowledge of the game enabled him to secure.

Sandow won the second round in 5m. 8s., with a half-Nelson and body scissors lock. Johnson won the third bout in 2m. 11s. by forcing his opponent's shoulders down with an arm lock. The crowd sounded for the fourth try and Johnson immediately protested, claiming the match was over and declaring he would forfeit rather than go on. Referee Jackson declared Sandow the winner.

The first preliminary was the jiu-jitsu exhibition between the Japanese boys, and they furnished the crowd with plenty of fun and amusement for the few minutes that they were on the mat. Fukuda, who claims the lightweight championship of Japan, briefly explained the rules for judging the jiu-jitsu contest. He acted as referee for this part of the programme, and awarded the points on falls, which were numerous, as the Japs were constantly tripping and tossing each other, and the jiu-jitsu game does not require two shoulders on the mat, as does the catch-as-catch-can style. Kitsue won the first bout with four falls to his credit and but one by Sakiyama. In the second bout he won three to one, giving him the decision.

The second preliminary event between Jack Lee and Bunde Barnhart, was slow and almost void of any excitement. Barnhart is a big Swede, whose only excuse for being in the game was the fact that he has lots of muscle, and can handle a team of mules. Lee was the aggressor all through the three fifteen-minute bouts, but was unable to secure a hold on his opponent, and they spent most of the time pushing each other around the ring. It was a relief to the crowd when the gong sounded and the match ended.

The attendance was small, in spite of the fact that the sports have been having very little doing in this form of amusement for some time. Manager Levy says he will have another show later, however, hoping that he can arouse a little more interest in the wrestling game.

BABIES WIN.

LITTLE JAP THROWS SIX HUSKY U.S.C. FRESHMEN.

IN THE annual class rush at the University of Southern California, yesterday afternoon, the freshmen were from the sophomores by taking their colors from the top of a sixteen-foot pole after tying nearly every man in the class hand and foot.

Frank Chaffee from Pasadena High School pulled the emblem from the top of the post at just twenty-four minutes from the time Coach Cromwell gave the signal for the fight.

The most interesting part of the whole show was the way in which little Japanese fellow, Saki, who just came down from Stanford and registered a sophomore, handled the freshmen. He rolled six of the 1914 huskies in the first three minutes of the contest, and when they started to tie him up he seemed that they couldn't get enough of the babies around to handle him.

Finally, however, they succeeded in getting two men on each of his arms and legs and tied him. He sustained a fractured rib and several bruises, but with this exception there were no serious injuries.

The sophomores were outnumbered two to one, but had the advantage of being on the defensive and having the pole well greased. This last proved very much of a handicap to the freshmen, as they got well up toward the top several times but were unable to make any headway over a thick coat of axle grease until they had rubbed it off or filled it with sand.

Each contestant was provided with a couple of short strips of cloth with which to tie his opponent, but these were not brought into play at all by the second year men and the babies did not attempt to tie anyone until they had tried vainly for several minutes to secure a position at the foot of the pole. When they did finally resort to the tying process it took them but a short time to secure all of the sophomore men and take down the colors at their leisure.

J. S. Robson led the sophomore men and the first year class was captained by four men, each of whom had charge of a squad. Upper classmen acted as officials. The victors have the privilege of dictating campus etiquette for the school year.

REACH FINALS.

WOOD AND FOWNES LEFT IN GOLF CHAMPIONSHIPS.

[ASSOCIATED PRESS NIGHT REPORT.]

BROOKLINE (Mass.) Sept. 16.—The Wild-West will meet the western edge of the East for the amateur golf championship of the country at the Country Club tomorrow. The players in the semi-final round today were Warren K. Wood of the Homewood Club, Chicago, and William C. Fownes, Jr., of the Oakmont Club, Pittsburg, both of whom went down to defeat before the home players. Those were Walter R. Herreshoff of the Stockbridge Club, and Charles J. Evans of the Edgewater Golf Club, Chicago.

Wood made the course in 73, the best scorce since Herreshoff's fine work on Wednesday.

Morning cards:

Fownes, out	5	5	6	4	4	5	3	4	6	—44							
Fownes, in	3	4	5	5	4	4	4	4	4	—41	—85						
Evans, out	5	4	4	4	5	6	3	5	6	—42							
Evans, in	3	4	5	5	5	3	5	4	6	—39	—81						
Wood, out	5	4	5	4	5	4	3	5	—41								
Wood, in	3	4	5	4	5	5	4	4	4	—40	—81						
Tuckerman, out	5	5	6	4	4	5	4	5	—43								
Tuckerman, in	3	5	4	3	5	4	3	6	4	—33	—77						

Afternoon cards:

Fownes, out	4	5	6	4	4	4	3	4	6	—42							
Fownes, in	3	4	5	5	4	3	3	5	4	—40	—82	—167					
Evans, out	5	4	4	5	4	4	3	5	5	—40							
Evans, in	3	5	4	4	4	4	4	5	5	—39	—79	—160					
Wood, out	4	4	5	4	5	4	4	5	—37								
Wood, in	4	4	5	5	4	4	3	5	5	—39	—76	—150					
Tuckerman, out	6	5	5	4	5	4	4	5	—43								
Tuckerman, in	4	5	5	4	4	4	4	6	—41	—124							

Tuckerman by 2 up.
Evans by 1 up.

TO HARNESS.

HOT FINISHES IN THE FINALS.

Grand Circuit Meet Closes on Syracuse Track.

Great Racing in the Four Concluding Events.

Locust Boy Beats Dr. Fox in Terrific Drive.

[ASSOCIATED PRESS NIGHT REPORT.]

SYRACUSE (N. Y.) Sept. 16.—The Grand Circuit meeting closed today with four good races, in which close finishes and fast time featured.

Sarah Ann Patch was a decisive winner in the 2:15 pace, taking it in straight heats. An extra heat was required in the 2:11 trot in which J. Gahagan drove the bay gelding Startle to ultimate victory.

In the 2:11 pace, Joe Boy, Locust Boy and Dr. Fox had spirited battles for two heats, when Joe Boy, which had failed to land a heat, was ruled out along with Gentle and Nancy Allen and Locust Boy, and Dr. Fox settled the issue alone.

It was a great heat. They were well together till the stretch, when Harvesy Ernest came up from behind in a great drive with Locust Boy and beat J. Gahagan with Dr. Fox by a neck. There was a splendid field in the 2:15 trot but Peter Dorsey had enough speed to take the race in straight heats. Summary:

The 2:15 pace, $1200: Sarah Ann Patch won; Direct Adair, second; Oakland Son, third. Best time, 2:09 1-4.

The 2:11 trot, $1000: Startle, won; Just So, second; Melva J., third. Best time, 2:08 1-4.

The 2:11 pace, $1200: Locust Boy, won; Dr. Fox Second; Joe Boy, third. Best time, 2:08 1-4.

The 2:15 trot, $1200: Peter Dorsey, won; Major Wellington, second; Baron Alcyon, third. Best time, 2:10 1-4.

ANACONDA CARD.

RAIN SPOILS SPORT.

[ASSOCIATED PRESS NIGHT REPORT.]

ANACONDA (Mont.) Sept. 16.—Kogo won the mile and an eighth purse race today, following the pace set by J. C. Clem until the stretch was reached. Then he responded to Fogarty's urging and passed the leaders with ease. The meeting closes tomorrow.

A heavy shower came up just as the horses faced the barrier for the fifth race and it was run in a downpour that turned the track into a sea of mud for the last event. Results:

Five furlongs: Great Caesar won, Kinfolks second, Abe Slupsky third; time 1:03.

Five and one-half furlongs: Roy T. won, May Pink second, Aquiline third; time, 1:08 1-5.

Five furlongs: Electrowan won, Lady Adelaide second, Gelico third; time, 1:01 2-5.

Nine furlongs: Kogo won, J. C. Clem second, Cabin third; time, 1:54 4-5.

Mile: John J. Rogers won, Yama second, Irrigator third; time, 1:45.

Five and one-half furlongs: Andy Ginter won, Will Morris second, Babe Neely third; time, 1.13.

Results at Denver.

DENVER, Sept. 16.—Meadow again proved the class of the horses racing at Overland today. The race was Meadow's fourth straight victory at the Overland meeting. Results:

Mile pace: Hal Collins won; best time 2:14¼. Bonway second.

Five and a half furlongs: Hidden Hand won, Force second, Creston third; time 1:06 3-5.

Five and a half furlongs: Meadow won, Sixteen second, Fundamental third; time 1:06 1-5.

Six furlongs: Lady McNally won, Nila second, Clysmic third; time 1:15.

Seven furlongs: Autumn Rose won, Orbicular second, Ocean Queen third; time 1:27 2-5.

Seven furlongs: Masonia won, Fred Mulholland second, Father Stafford third; time 1:27.

Mile: Harting won, The Slicker second, Sam Bernard third; time 1:42.

BOXING.

ATTELL BEATS CHARLIE WHITE.

ABE SENT AGAINST THE ROPES IN FIRST ROUND.

Champion Comes Back Smiling and in Succeeding Sessions Is Able to Outbox His Opponent—Last Round Goes to the Little Hebrew by a Wide Margin.

[ASSOCIATED PRESS NIGHT REPORT.]

MILWAUKEE, Sept. 16.—Abe Attell, champion featherweight, won a ten-round no-decision victory from Charlie White of Chicago here tonight. It was his fast work in the last two rounds that gave him the newspaper decision, and until that time White had a good chance to break even.

Abe was sent against the ropes in the first, but came back smiling and landed a hard left to White's face, followed by another to the stomach. In the second round there was some fast in-fighting with a good exchange at long range.

White got in a hard right and left to Abe's face in the third, but it was even up to the end and the fourth was a repetition of the third, White holding his own.

In the fifth White got to Abe's face, but his blows lacked steam and Abe got in some hard rights to White's face and body. The sixth was another even break and both slowed down in the seventh.

Abe had a shade the better of the eighth. He landed one wallop which brought blood to White's nose and sent in a rain of short-arm jabs to the stomach. He devoted his time in the ninth to getting to White's body and then sent a hard left and right to the face.

The champion did all of the fighting in the tenth and would have won the decision on this, if nothing else.

STAR BLUFFER.

M'FARLAND BACKS OUT.

[ASSOCIATED PRESS DAY REPORT.]

CHICAGO, Sept. 16. Packy McFarland has canceled his date to box Ad Wolgast, the lightweight champion of the world, ten rounds before the Star Club of Milwaukee, October 6.

In calling off all bets, McFarland makes free to admit the weight at which he agreed to meet Wolgast is a bit too low for a man of his dimensions. Furthermore, he complains of an injury to his arm, sustained recently in a fall from a motorcycle.

Wolgast's manager has claimed the $500 forfeit posted by McFarland.

"I have concluded that the weight, 133 pounds, five hours before the battle, would sap too much of my strength, especially against a tough opponent like Wolgast," admitted McFarland, "and I don't propose to enter the ring and double-cross my friends by giving them the impression I am in the best of condition."

ON THE WING.

SLAVIN PLUNGES TO THE GROUND.

GUY-WIRE OF BIPLANE BREAKS AT THE MOTORDROME.

Machine Wrecked and the Aviator Barely Escapes—Successful Flights Several Times During Day—To Make Repairs for Novice Meet This Fall.

J. J. Slavin had a narrow escape from death yesterday afternoon when his biplane plunged to the ground head first from a height of twenty-five feet and crashed to pieces, at the Motordrome. The snapping of a guy wire, which broke the propeller, is thought to have been the cause of the accident.

After making several successful flights, one as high as forty feet and another a distance of nearly 600 feet, Slavin told those present that he would make one more flight before putting up for the night. After a run for about 200 yards, the operator opened the throttle and the plane again left the ground. After flying about 100 yards, the machine, at a height of twenty-five feet, started to swerve to the left. Slavin grabbed the emergency stability lever and tried to right it, but it was of no use as the propeller had already broken.

The huge biplane dashed to the ground, head foremost, telescoping the front elevator and tail into the main planes. Slavin struck the ground on his hands and knees and although severely jarred, escaped uninjured. The engine kept on running and it looked for a few moments as though the gasoline tank would explode. Had it not been for the quick presence of mind of the aviator in short circuiting the magneto the engine would have been destroyed.

During the morning, several flights were made ranging from 200 to 600 feet, at heights varying up to forty feet. Slavin's automatic stability worked perfectly and landings were made without the slightest trouble. A twelve-mile wind was blowing which is considered fairly strong for an amatuer to fly against.

"The only way I can account for the accident," said Slavin, last night, "is that a guy wire must have snapped, breaking the propeller so that I lost control of it. I will immediately start rebuilding and as the motor is not damaged, hope to be ready in time to enter the Novice Meet."

HAMILTON'S PLANS.

ALMOST RECOVERED.

[BY DIRECT WIRE TO THE TIMES.]

SACRAMENTO, Sept. 16.—[Exclusive Dispatch.] Charles K. Hamilton, the famous aviator, who was nearly killed in a fall with his biplane at the State fair last week, has so far recovered that he has decided to make two more ascensions in this city, Saturday and Sunday, September 24 and 25.

His new machine, "Hamiltonian," an enormous biplane with 115-horse power, has been reconstructed since the accident, the weak parts all strengthened and will be ready for a test flight next Wednesday.

The aviator has been considering a proposition to make a flight from Sacramento to San Francisco, ninety miles, which would practically duplicate his famed feat of flying from Philadelphia to New York.

But whether that plan is carried out or not, he intends making at least two more flights here. Unofficially he broke all the mile records in his trials with the new machine last week, and it is evident that he intends getting it in good working order before he returns East.

Hamilton himself says it is the fastest machine in existence and he predicts that he will be able to make the mile in forty seconds. He will go East in a fortnight to participate in the international aviation meet at New York, October 22.

AEROPLANE WRECKED.

DASHES INTO CROWD.

[BY DIRECT WIRE TO THE TIMES.]

MILWAUKEE, Sept. 16.—[Exclusive Dispatch.] Five women and three men were seriously injured when a Wright aeroplane, driven by Hoxley, swerved sidelong from its course about the track and plunged into the crowd on the cement platform before the grand stand at the State fair this afternoon. The aviator was uninjured and the machine but slightly damaged.

"I had barely left the ground when a gust of wind lifted my left plane and I knew it was all off," said Hoxey after the accident. "There was the grand stand on my right, full of people, and I felt the aeroplane plunge right into them. I turned off the power and landed on the cement sidewalk in front of the grand stand where there were less people.

"If I had had an open field it would never have bothered me at all to have the end blown as it was, but here, with no space at all on my right, there was no saving myself."

Results at Salem.

SALEM (Or.) Sept. 16.—Fair grounds results:

The 2:20 trot, $800: Prof. Heald won, Dollie McKinney second, Dan McKinney third; best time, 2:29 3-4.

Consolation, 2:08 pace, $1000: Lord Lovelace won, Josephine second, Ray o'Light third; best time, 2:23 1-4.

The 2:05 pace, $1000: Sherlock Holmes won, Texas Rooker second, Solano Boy third; best time, 2:04 3-4.

Mile run, $100: Hector won, St. Salvania second, Estella third; time 1:46 1-2.

Three furlongs, $75: Roxy won, Foxey second, Cliff Rogers third; time, :37.

BRADLEY TRIP A JOKE.

Hunters from Far North Explain Origin of Story About Expedition for Cook's Data.

[ASSOCIATED PRESS DAY REPORT.]

NEW YORK, Sept. 16.—Members of the Whitney-Rainey hunting expedition were laughing tonight at the prime joke they thought they had on the skipper of the Hans Egede, and the good people of Denmark.

While their yacht, the Beothic, was in Cod Haven, they were spoken by a vessel they believe was the Hans Egede. Her captain signaled them to ask who they were and what took them so far north.

Just as a jest, without a thought that the echoes of it would be heard so long after in two continents, they answered that they were John Bradley and his party on their way to Etah to get Dr. Cook's records.

Today, much to the surprise of all the expedition, came word from Copenhagen of the mysterious Bradley expedition. They are not inclined to believe in it.

USE KNIVES ON OFFICIAL.

New Mexico Boy Convicts Are Frustrated in Daring Attempt to Escape.

[ASSOCIATED PRESS NIGHT REPORT.]

ALBUQUERQUE (N. M.) Sept. 16.—In a desperate attempt to escape from the State Reform School at Springer today, three youthful desperadoes nearly killed the assistant superintendent, Baron de Sampsell.

Sampsell was cut and slashed with butcher knives and beaten with a poker, but it is believed he will recover.

The attack was made in a recreation room, where twenty-three boys were assembled. Without warning the three plotters precipitated themselves on Sampsell, who was unarmed. He struggled until weakened by loss of blood, when the boys wrested from him the key to the vault where arms are stored.

Then the three, followed by several other boys, dashed toward the vault, only to be met by three guards, armed with rifles. Seeing their only avenue of escape cut off, the boys surrendered. They are now closely confined.

HENEY SUED FOR TAXES.

TUCSON (Ariz.) Sept. 16.—Ben Heney, Recorder of Pima county and brother of Francis J. Heney, the former San Francisco prosecutor, was sued today for back taxes amounting to $306 by County Treasurer Griffith. Heney claims that he tendered a check before action was brought.

CANCER

I WILL GIVE $1000 IF I FAIL TO CURE ANY CANCER or TUMOR I TREAT BEFORE IT POISONS DEEP GLANDS

WITHOUT KNIFE OR PAIN A VEGETABLE PLASTER NO PAY UNTIL CURED

8000 CURES SWORN TO People you can see and talk with, Judges, Lawyers, Doctors and Ministers. WRITTEN GUARANTEE. Cancers do not PAIN. THEY POISON. A small Tumor, Lump or Sore on the Lip, Face or Body Months is CANCER. 156 Page Book Sent Free, with testimonials. Hundreds cured after others failed.

36 YEARS CURING CANCERS, 21 HERE

CANCER IN WOMAN'S BREAST BEGINS a Small Lump, and if neglected it always poisons deep in the armpit and PROVES FATAL QUICKLY. Address

DR. & MRS. DR. CHAMLEY, CHAMLEY HOME Managers of U. S. CANCER CURE, Largest in the WORLD 745 AND 747 S. MAIN ST., LOS ANGELES, CAL.

MAIL THIS TO SOMEONE WITH CANCER

BUY— Your Talking Machine and Records of the Exclusive VICTOR Dealer

The Wiley B. Allen Co.

When you want your teeth filled, you go to an expert—a dentist. When you want a diamond, you pick out a RELIABLE DEALER IN DIAMONDS.

When you want something in the TALKING MACHINE LINE, why not follow the same rule—deal with VICTOR EXPERTS and save mistakes.

Our department, entirely rebuilt and enlarged, is the most comfortable and complete in town, and is on the main floor.

GIVE US A CALL.

IT PAYS TO TRADE WITH A BIG ORGANIZATION.

The Wiley B. Allen Co. KNABE PIANOS

416-418 South Broadway

CUT OUT AND MAIL. Please mail me Victor Catalogue. Name ..... Address .....

OTHER STORES. San Francisco, Oakland San Diego, San Jose, Sacramento, Eureka, Phoenix, El Paso, Portland, Redlands, San Bernardino, Santa Barbara, Imperial Huntington Beach.

Times Directory of Automobiles and Accessories.

Amplex (Formerly American Simplex) and Atlas. Coupled Gear Gas-Electric Trucks. BEKINS MOTOR CAR CO., W. O. Williams, Mgr., 1026 So. Olive: F3635; Main 1691.

Auburn "THE MOST FOR THE MONEY." Repairing of "Tourist" cars and manufacturing of new parts a specialty. W. J. BURT MOTOR CAR CO., 10th and Main.

Auto Supplies Automotor Equipment Co., ELEVENTH AND MAIN. Home F5344. Sunset Main 7867.

Brush $350. IMMEDIATE DELIVERY. The Only One Cent Per Mile Automobile 1312 SOUTH GRAND AVENUE. Phones 22299, Broadway 3132. Agents wanted for Ventura and Santa Barbara Counties.

Babcock Built by H. H. Babcock Company, Watertown, N. Y. Old Stand of J. H. Reynolds & Co., 157-163 NO. LOS ANGELES ST. Main 1237—A1237

Babcock Electric Noted for its long life batteries, speed, perfect control and hill climbing ability. 1844 South Figueroa.

Demot-Lane Demot 2 or 3-Passenger, 30-in. wheels, Remy Magneto, $850. F.O.B. Los Angeles. Lane Steamers, 5-passenger, $1700; 3-passenger, $1450; 32x4 tires; all immediate deliveries. Agents wanted. 804 S. Olive St. F2655.

Diamond Tires All sizes and types to fit any make of rim. THE DIAMOND RUBBER CO., 1207-09 S. Main. Main 7551, F7705.

Empire Tires Wear longest. A few of our Specialties that are Unexcelled: Peerless Inner Tubes. Tire Preservers extending the life of your old Casings, $2.75—$3.75. Other sizes proportional. Tire Relasting Tool $1.25, saves your temper. EMPIRE TIRE AND RUBBER CO. 1213 S. MAIN ST. Phones: Main 1771; F7912.

Firestone-Columbus and Warren-Detroit Cars. California Automobile Co. 950-952 S. Main St.

Firestone Tires THE NON-BLOWOUT KIND. Strongest fabric, toughest tread. The Firestone Tire and Rubber Co., 1239 So. Olive St., Cor. Pico. Phones—Main 8170, F4312.

Ford and Velie and Frayer-Miller Trucks. STANDARD MOTOR CAR CO. Twelfth and Olive Streets. F4826. Broadway 3706

Goodyear RAINCOAT CO. Headquarters for AUTO COATS, CAPS AND GLOVES. 210 South Broadway.

Goodyear Tires Everything in All Kinds of Tires. W. D. Newerf Rubber Co. 949-951 SOUTH MAIN STREET

Great Western and Parry Horine & Brooks Motor Car Co. 1130-2 So. Olive St. Tel. F4383.

Haynes First Car Built in America. HAYNES AUTO SALES CO., F3276—Bdway. 4194. 1118 South Olive St.

Hupmobile Sub-agents wanted for San Diego, Pasadena, Riverside, San Luis Obispo counties. TRI-STATE AUTO CO., 600-604 So. Olive St. M. C. Nason, Gen. Mgr. Prompt Delivery. Sub-agents wanted, California, Arizona.

Inter-State 40-h.p., 5-Pass. Touring, Toy Tonneau, and Roadster, $1900. 40-h.p. "Torpedo," "The most striking car on the road," $2150. All prices f.o.b. Los Angeles. "Vortex Vaporizer"—have you seen it? MORROW, LOOMIS & CO., 957 S. Olive st. Phone A3943.

Kissel Kar "ASK ABOUT KISSEL SERVICE" THE KISSEL AUTOMOBILE CO. C. L. LEPPO, Mgr., 118 West Pico. Home 22886.

Kline Kar F2501. GLENN D. EDMONDS MOTOR CAR CO. 1215 S. Flower St. The Kar of Klass.

K-R-I-T 4-cylinder, 3½ bore, 4-inch stroke actual 22½ H.P. All the hills on the high; Bosch Magneto, Stromberg carburetor. The simplest car to operate. $900. K-R-I-T MOTOR SALES CO., 1026 So. Olive St: Phones F3635; Main 1691.

Lexington BURKHARD-CRIPPEN MOTOR CAR CO. Pico and Grand Ave. F4568 Broadway 3091

Maxwell UNITED MOTOR LOS ANGELES CO., 1321 South Main St. Bdwy. 4089. Home 35764

Mansfield Tires BUY NOW AT THE OLD PRICES. F5596. 1040 S. Main.

Marmon & Cole Wade Motor Sales Co., 1136 S. Olive.

Moon PETREL AND SCHACHT. 3 Cars of unquestioned merit. Southern California distributors, WILLIAMS AUTOMOBILE CO., 1201-1205 S. Main St. Phone A1162.

Owen The 1911 Model—Immediate delivery. A few of its merits are as follows: Left side drive with right hand control by single lever in center of car; (large military wheels, 42-inch;) high front door body; long stroke motor; full touring equipment. The Owen Automobile Co., 804 So. Olive. Phone F2655. Bert Gilhousen, A. H. Gilhousen.

PETREL 30 H. P. Friction Drive, $1650. Also SCHACHT 3 in 1 Cars. WILLIAMS AUTOMOBILE COMPANY, 1201-05 S. Main st. Phone A1162.

R & L Electrics "THE PERFECT CONTROL." R. & L. ELECTRIC AUTO CO. 2114 W. 7th St., opp. Westlake Park. Phones—63026, Temple 184.

Waverley Electrics Highest efficiency shaft driven electric. Salesroom 816 S. Olive st. Phones—F6379; Main 8123. Garage and charging station 1870 W. Washington st. Phone 72850, West 4313. W. A. EVANS, Agent.

White Garage Agency Isotta Fraschini Automobiles. Open day and night. First-class service. Accommodations for 100 cars. 806-16 SOUTH OLIVE STREET

Now Go East via New Orleans

Delightful in fall and winter months; costs no more to go East or back through New Orleans via Illinois Central Railroad. Ask any ticket agent or C. HAYDOCK, Agt. Illinois Central Railroad, 118 West Sixth street, Los Angeles.

Big Shoe Sale. Special Bargain Tables in Basement today and tomorrow. MAMMOTH SHOE HOUSE 619 South Broadway.

BRADFORD'S BREAD. THE CLEANEST BREAD SOLD IN LOS ANGELES

Classified Liners

Time. Classified Rates: The rate for inserting Want ads in The Daily Times is 1c per word for each insertion; in the Sunday issue 1½c per word each insertion; minimum charge, 25c; except under following classifications, the rate for which is 2c per word, minimum charge 50 cents: "Society Meetings," "Personals," "Special Notices," "Church Notices," "Miscellaneous" and "Dates and Message."

"Liner" (classified) advertisements for Sunday insertion received over the counter or by telephone after 11:30 o'clock Saturday night will be inserted under heading "Too Late to Classify."

Sunday real estate advertisements, to be classified properly, must be in The Times office before 10:30 o'clock Saturday night. Rates 1½c per word.

The Sunday circulation of The Times exceeds 80,000 copies, and more "liners" are regularly printed in its columns than in the five other Los Angeles newspapers combined.

Telephone your want advertisements. Ring up "The Times" any time of day or night and secure prompt and careful attention.

The Times cannot guarantee accuracy or assume responsibility for errors of any kind occurring in telephoned advertisements.

THE TIMES will not be responsible for more than one incorrect insertion of any advertisement ordered for more than one time.

Advertisers should retain receipts given by The Times in payment for "liners." so no mistakes can be rectified without them.

SPECIAL NOTICES—

Rate in this classification 3c per word Daily and Sunday, minimum charge 15 words.

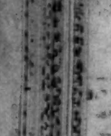

FILL YOUR OWN TEETH—FILL-O.

Fill-o is a unique little dental specialty placed on the market to fill a long felt want. Many people find it impossible to go regularly to a dentist, either from their location or physical or financial reasons. It is especially adapted to nervous people, young children with aching teeth, and women during pregnancy—in fact, any one with tooth aches. Fill-o not only stops toothache but makes a good antiseptic filling lasting many months, and prevents further decay. A package of Fill-o is composed of a bottle of liquid which not only relieves an inflamed nerve or aching tooth, but sterilizes the cavity preparatory to applying the filling material; also a bottle of Fill-o pellets to be used as the filling. At leading drug stores or by mail upon receipt of 25c. FILL-O MANUFACTURING CO., 324 Empire Bldg., Seattle, Wash.

FOR SALE — TIMES COOK BOOK, NO. 3. New edition now on sale. The largest, most elaborate and comprehensive cook book of the series issued by The Times.

The 318 recipes for hot Spanish and Mexican dishes and the hygienic department are big features of the publication. The recipes brought out by The Times Prize Cooking Contest, are generally from Southern California housewives and noted chefs. Price 25c; by mail, 5c additional. Address THE TIMES, Los Angeles.

ARE YOU SUFFERING WITH ASTHMA, BRONCHITIS, CATARRH, HAY FEVER OR LUNG TROUBLE? If so, try one of Bell-Elliott Electric Ozone Machines and be cured at work. For sale or rent. 443 BRADBURY BLDG., Los Angeles, Cal. A8701.

TIMES BRANCH OFFICE, 531-533 S. SPRING ST. Advertisements and subscriptions left at the new Spring st. office of The Times will receive as careful attention as at the main office. Competent clerks in attendance.

THE SOUTHEASTERN JOBBING AND REPAIR CO. Get our figures on all and any class of work. It will pay you. Ring up South 5612. Shop, 145 W. 5TH ST., Los Angeles.

HAVE YOUR HOUSE CLEANED WITH A vacuum cleaner; no noise, no dust; work guaranteed. Machines rented. PHONE 22025.

RED CROSS SANITARY CO., CESSPOOLS cleaned out. Our men are plumbers. PHONE 10906.

CESSPOOLS CLEANED SATISFACTORY TO inspectors. LOS ANGELES SANITARY CO., Temple 1643; 59146.

FEATHER PILLOWS RENOVATED AT ACME FEATHER WORKS, 1st door San Pedro. Phone Sunset Main 1196; Home F8641.

PENTIEL HALL, 227 S. MAIN. NOON PRAYer meeting daily; gospel meeting every day.

PERSONAL—Business.

Rate in this classification 3c per word Daily and Sunday, minimum charge 15 words.

PERSONAL — TIMES COOK BOOK NO. 3. New edition. Now on sale. The largest, most elaborate and comprehensive cook book of the series issued by The Times.

The 318 recipes for hot Spanish and Mexican dishes and the hygienic department are big features of the publication. Many recipes, brought out by The Times Prize Cooking Contest, are generally from Southern California housewives and noted chefs. Price 25c; by mail, 5c additional. Address THE TIMES, Los Angeles.

PERSONAL—

MRS. MASSON.

The noted palmist of London, Eng., may be consulted at 322 S. SPRING ST. (over Owl Drug Store) by those desiring careful, conscientious and reliable hand readings from one of the foremost palmists of the day.

HIGH CLASS PATRONAGE SOLICITED.

PERSONAL—WANTED—THE NAME AND address of persons who witnessed the collision of a street car and buggy at Broadway and 6th streets about 5:30 p.m., Saturday, September 16, in which a lady and gentleman were thrown upon the street, greatly injuring the lady. W. B. DE GARMO, 1002 E. 18th st.

PERSONAL — EXPERT COLLECTOR WILL handle accounts by the month or on percentage basis. BITTLESTON LAW AND COLLECTION AGENCY, Delta Bldg. 'Phone 6234.

PERSONAL — PROF. ALTHOUSE, NOTED astrologer and palmist, 24 years in Los Angeles. Highest grade of work. 303½ S. Spring.

WANTED— Help, Male.

WANTED—ALL-ABOUND JOB AND ADV. compositor. ONTARIO PUBLISHING CO., Ontario, Cal.

WANTED—BOY FOR DELIVERY WAGON, in grocery store; bring reference. E. F. AHRENS & SONS, 4501 Moneta ave.

WANTED—EXPERIENCED GORDON PRESS feeder. ABBOTT PRINTING CO., 458 Wall st.

WANTED—OFFICE BOY WITH WHEEL. Must write good hand. Wages $30 per month. Address R, box 41, TIMES OFFICE.

WANTED—EXPERIENCED PRESSMAN AT once. Address P.O. BOX 908.

WANTED—EXPERIENCED PRESS FEEDer. C. E. BIRELEY CO., 211 W. Second st.

WANTED—BARBER FOR SATURDAY. 256 S. MAIN. Barber shop.

WANTED—LAYER OUT ON STRUCTURAL steel. Address R, box 26, TIMES OFFICE.

WANTED—PAPER DECORATOR IN STORE. 1100 MATEO ST.

WANTED—JOB PRESS FEEDERS. J. W. PRIDHAM, 112 Center st.

WANTED—FIRST-CLASS PAINTERS. 1215 WEST PICO.

WANTED—BOY WITH WHEEL. APPLY W. A. JOHNSTONE & CO., 313 South Spring.

WANTED—TWO GOOD SHINGLERS. 123 EAST AVENUE 29. West 1911.

WANTED—DELIVERY BOY IN GROCERY. 1227 WEST 7TH ST.

WANTED—EXPERIENCED SHOE SALESman at 8 a.m. J. P. BURNS, 240 S. Spring.

WANTED—A PRESSER WHO UNDERstands tailoring. Call at 612 W. SIXTH ST.

WANTED—COAT MAKER. FIRST-CLASS. LASETER & MELOGLI, Venice, Cal.

WANTED—DELIVERY BOY WITH WHEEL. ANGELUS FLORISTS, 204 W. Fourth.

WANTED—2 LARGE BOYS WITH WHEELS for delivering. 721 S. BROADWAY.

WANTED—5 SHOE SALESMEN. NORTON SHOE STORE, 5th and Main.

WANTED—FIRST-CLASS COAT MAKER, come right to work. H. PINK, Ontario, Cal.

WANTED—BRIGHT BOY, WITH WHEEL. Apply ROOM 604, 517 S. Broadway.

WANTED — THREE GOOD CARPENTERS for country job. Phone EAST 1372.

WANTED—FIRST-CLASS LADIES' TAILor. JOSEPH GREEN, 720 S. Broadway.

WANTED—GOOD HARDWOOD FLOOR scrapers. Call MAIN 5467.

WANTED—LABORERS FOR CONSTRUCTION GANGS. APPLY 629 P. E. BLDG.

WANTED—3 CASH BOYS. CALL 252 S. BROADWAY.

WANTED—PAINTERS, 707 W. 6TH ST.

WANTED— Help, Male.

Note—Applicants for positions are advised not to enclose original recommendations in answer to ads. Send duplicates only.

WANTED—

HUMMEL BROS. & CO., EMPLOYMENT AGENTS. ESTABLISHED 1891.

A strictly first-class, reliable agency. All kinds of help promptly furnished. Satisfaction guaranteed.

116 and 118 E. SECOND ST. Between Main and Los Angeles sts. Largest and best-equipped office on the Pacific Coast.

TELEPHONES—MAIN 269, HOME 10709.

Plank setter, sidewalk and curbs, $5; plumber, city, $4; draw hand, brush factory, piece work; meat cutter, $15; house carpenter, city, $3.50; 8 hrs.; book-keeper and stenographer, city, $75; chauffeur and machinist, Nevada, $120, boss here; railroad switchman, $5; carpenters, concrete forms, $3.50, 8 hrs.; tinner, city, $2.50; machinist, city, $3.50; blacksmith and shoer, company work, $3.50; photographer, retouch and print, $18; machinist, bench, $2.50, 9 hours; house painter, $3; rough carpenters, North, fare advanced, $3; camp blacksmith, $3 etc.; glass polisher and glazer, $3; job printer, north, $18, 8 hrs.; milker, $40 etc.; milker, 2c cows, $40 etc.; ranch hands, near city, $25 etc.; ranch teamsters, $1.50 etc.; scraper teamsters, $2.50; pitchers on thresher, $1.75 etc.; laborers, Arizona, free fare, $2.25; boy for factory, $5; laborers on big dam, $2.25, fare adv.; men for packing-house, $2.25; pitchers on bean threasher, $2 etc.

HOTEL DEPARTMENT.

Restaurant cook, near city, $15 etc.; second cook, hospital, $50 and found; second cook, restaurant, $16; short order cook, $15; cafe cook, country, $17.50 etc.; man and wife, cook and helper, $70 etc.; second baker, city, $65; baker helper, $7 etc.; $30 etc.; $10 and meals; houseman, hotel, $25 and meals; waiter, city, $30 and meals; beach, $5 etc.; hospital, $25 etc.; camp flunkeys, $35 etc.; bus boys, no Sunday, $5 and meals; dishwashers, $1, $5 and meals.

WANTED—

BRESLAN-MARKS CO.,

Labor and Employment Agents. 125 E. Second st. Phones Main 468, A3647.

HEADQUARTERS FOR SHIPMENTS OF THE NEW HIGH LINE OF THE SALT LAKE ROUTE, NEVADA. FREE FARE. SHIP TODAY. CALIENTE, NEV. Teamsters, laborers, rock men, blacksmiths, $60 month and up.

ENGINEER, PILE DRIVER; CITY LICENSE ..... $3.50 DAY
2 teamsters, city ..... $2.25 day
2 carpenters, near city ..... $3.00 day and board

SALT LAKE RAILROAD. CALIENTE, NEV. 15 laborers, material yard ..... $60 month
Free fare. Ship today.

SAN LUIS OBISPO. FARE ADVANCED. 20 laborers, 9 hours ..... $2.50 day
For a large oil corporation, on this job, we ship today.

SAN LUIS OBISPO. FARE REFUNDED. 10 carpenters ..... $2.50 to $4 day
10 carpenter helpers ..... $3 day

SPECIAL ORDERS.

Blacksmith, near city, $3.50; 50 laborers, city, $60; 6 teamsters, city, $3 day.

HOTEL AND RESTAURANT DEPT.

Butcher, country, $70; dish washers, pot washers, bus boys, and other work. LOTS OF WORK HERE. 125 E. 2ND.

WANTED—

MURRAY & READY,
Leading Employment & Labor Agents,
2nd and Main sts.
Phones ..... Broadway 4616.

A3918.
Pile driver engineer ..... $3.50 day
Plasterer, fare paid ..... $4 and bd.
2 Teamsters ..... $2.25 day
2 Plumbers, north of here $4.00
Plumber, close in $4.00
2 Carpenters, Orange county $3.50
2 Carpenters, city $3.50
Shingler, city ..... $3.50 M.
4 Pipe fitters, city ..... $3.50 day
2 Pipe fitters' helpers, city $2.50
6 Hand miners ..... $2.50 and up.
2 Blacksmiths $3.50
2 Bench hands, planing mill $2.50
Laborers, Nevada, free fare ..... $2.50 to $3.50
Laborers, Arizona, free fare ..... $2.50 to $3.50
Cook, waiters, dishwasher, pantry man in-boarders, teamster, factory, 2 milkers and orchard hands, men and wives, salesman, buggy washers, milkers and dairy hands, delivery driver, laundry help, etc., etc.

WANTED—ABLE-BODIED MEN FOR U. S. Marine Corps, between the ages of 19 and 35. Must be native born or have first papers. Monthly pay $15 to $30. Additional compensation possible. Food, clothing, quarters and medical attendance free. After 30 years' service can retire with 75 per cent of pay and allowances. Service on full pay abroad and in all parts of the world. Apply at U. S. MARINE CORPS RECRUITING OFFICE, 304½ S. Main, corner 2nd and Main sts., Los Angeles, Cal.

WANTED—MEN SEEKING EMPLOYMENT and those wishing to better themselves may join our organization and receive free assistance obtaining employment. Big 1911 season. Information bureau for strangers. See secretary.

MUTUAL LEAGUE,
221 Byrne Bldg., 253 S. Broadway.

WANTED—MEN TO SEE OUR ADS. TODAY and learn "To Learn Trade" and to see our electric! students installing twenty motors, bricklaying students laying 50,000 brick; plumbing students doing $1400 work, etc. Many earn wages. Call for information. 628 Pacific Electric Bldg. UNITED TRADE SCHOOL CONTRACTING CO.

WANTED — EXPERIENCED DRY GOODS man to act as assistant to the buyer and manager of our bargain basement. The applicant must be thoroughly conversant with the dry goods line, and capable of filling such a position. Best of references required. Only thoroughly experienced need apply to Manager, VILLE DE PARIS, 317-323 S. Broadway.

WANTED — LADIES' TAILOR. A THOroughly experienced man to take charge and manage our tailoring department. He must be a man of ability and capable of catering to high-class trade; best of references required; only such need apply to MANAGER VILLE DE PARIS, between 9:30 and 10:30 a.m.

WANTED — MAN TO TAKE CARE OF greens on golf links, for Country Club, must have some experience. $40 and found.
1 laborer for country club, $30 and found.
2 Jap buss boys for Catalina, steady work, $20 and found. TOURIST EMPLOYMENT OFFICE, 145 S. Spring, room 206-207.

WANTED—AMATEUR AND PROFESSIONal musicians for a grand musical festival to be given in the city; first concert in November; voices, violins and pianos; services to be paid; musicians desiring to enter next year. Excellent opportunity for sight reading. Address O, box 9, TIMES OFFICE.

WANTED—MEN LOOKING FOR WORK TO see my ads. under "Mining." Assayers and cyanide specialists earn from $125 to $300 a month. Let me teach you the trade. 237 S. SAN PEDRO ST., formerly 121½ S. Broadway.

WANTED — LINEMAN THAT UNDERstands A. C. light and power work, capable of working on hot 2400 volt lines; also of some business ability, to take charge of small distributing station in near-by town. Address R, box 75, TIMES OFFICE.

WANTED—3 MEN FOR DIGGING CELLars. Come ready to work, with pick and shovel, $2.50 per day. Call 615 N. NEW HAMPSHIRE AVE. Take Hollstrope Drive car, get off at Melrose, go east 2 blocks. Temple 99; 20547.

WANTED—CHEF, CITY, $21; NIGHT COOK, and second cook, $18; third cook, $10; pantrymen, $10; all kinds of hotel and restaurant help; stablemen, $50; painter's helper, $2 per day; other positions waiting. Call early. CALIFORNIA AGENCY, 330½ S. Spring st.

WANTED—BRIGHT YOUNG MAN TO TAKE charge of laundry department; must be quick and active; hours 7 a.m. to 6:15 p.m.; Saturdays, 10:30 p.m. This job means work; if you can't hustle don't apply. THE MEN'S WARDROBE, 760 S. Spring st.

WANTED — SALESMAN FOR COMPARAtively new business, bright future for right man; pleasant appearance and address. Apply in own handwriting, state salary at which you are willing to start in with; references required. Address R, box 69, TIMES OFFICE.

WANTED—BOYS TO RUN ERRANDS AND work inside; excellent chance to learn fine business; must have wheels; must also live with parents or guardian; references required. MEYER, COHN & TALBOTT, 512 South Broadway.

WANTED—STENOGRAPHERS AND BOOKkeepers, beginners or advances, day or evening positions for all. GREGG SCHOOL OF LOS ANGELES. Main 9440. F2196. 417 W. 8th st.

WANTED—LADIES TO MAKE SOFA PILlow tops at home; experience unnecessary; good pay; for all or spare time; steady employment. ROOM 5, 615½ S. SPRING.

WANTED—YOUNG GIRL TO ASSIST WITH general housework in family of two. Light work and good home. Call at 929 MENLO AVE.

WANTED—ALL-AROUND PRINTER FOR country office, 9 hours, $15; must be good printer; married man preferred; permanent. 'Phone R. C. HOMAN, Chino, Cal.

WANTED—A MAN FOR GROCERY; INside and outside work; steady position; give name of last employer. Address S, box 138, TIMES OFFICE.

WANTED — EXPERIENCED CHAUFFEUR to drive Packard car. Permanent position. Address, with references, R, box 9, TIMES OFFICE.

WANTED—YOUNG MAN TO ASSIST STABble man and run errands. Must be used to horses. SIMON'S BRICK CO., Boyle ave., south of 7th st.

WANTED—DRUMMER FOR MOVING PICture show; also illustrated singer; evenings only; chance at ones; state price to begin. Address V, box 227, TIMES BRANCH OFFICE.

WANTED — MACHINIST, EXPERIENCED man for grinder; one familiar with plunger work for oil well pumps. Address N, box 85, TIMES OFFICE.

WANTED—COMPETENT COOK WITH REFerences. Apply Monday morning between 6 and 7, MERCANTILE CAFETERIA, 4th and Main sts, San Fernando Bldg.

WANTED — DENTIST, REGISTERED IN California; must be first-class workman; good salary. Home phone 5412. E. M. DODSON, Pomona.

WANTED — FIRST-CLASS BRASS FINisher, a machinist and a metal pattern maker; open shop. Address R, box 15, TIMES OFFICE.

WANTED—GOOD ALL AROUND MAN TO work on furniture and stoves; must have some experience in connecting gas stoves and water heaters. S. BABB, 6011 Moneta.

WANTED—3 OR 4 GOOD SUBSCRIPTION solicitors for city work. Permanent position with good salary for hustlers. Address S, box 104, TIMES OFFICE.

WANTED—CRACK CLOTHING MEN AND furnishing men. Apply for 8 o'clock; 8 o'clocking also cash boys. MANHATTAN CLOTHING CO., 327-329 South Spring.

WANTED—2 MEN ON FRUIT RANCH, $25 a month and found. Take Glendale car to Casa Verdugo, walk east to Thom's ranch. See ALBERTS, foreman.

WANTED—A GOOD CAPABLE MARRIED man to work a ranch in Antelope Valley; give experience and references. Address R, box 64, TIMES OFFICE.

WANTED—COLLECTOR AND DRIVER FOR laundry; good appearance and a hustler, $15 per week and commission. Call early. Address W, box 231, TIMES BRANCH OFFICE.

WANTED—DAY AND NIGHT LICENSED engineers. Apply at SOUTHERN CALIFORNIA BRICK CO., 1½ yard Stephenson and Mott st., Boyle Heights.

WANTED—BRIGHT YOUNG MAN, BOOKkeeper and stenographer; salary $60. COMPANY OF PUBLIC STENOGRAPHERS, 528 H. W. Hellman Bldg.

WANTED — INSTRUMENT MAN, TWO head rodmen, steady job. Leave Tuesday fare paid. Address R, box 24, TIMES OFFICE.

WANTED—NIGHT MAN; ONE WHO UNderstands refrigerating machinery. Apply CALIFORNIA DRESSED BEEF CO., 3939 Santa Fe ave.

WANTED — BOYS TO WORK IN NEW open shoe shining parlors, $7 per week and board. Call at my house, 1222 W. 30TH ST. Ask for Sam Slater.

WANTED—3 YOUNG MEN TO WORK IN kitchen. Apply to Superintendent Cafeteria, DOOR BROS. CAFETERIA, 458 S. Hill.

WANTED—WOOD TURNER AND TUCKerman. PACIFIC PLANING MILL, Santa Monica, Cal. Telephone Main 8, Ext. 1.

WANTED—BOY TO WORK IN FOOD FACtory. Wages $6 a week. Apply 1467 E. SIXTH ST.

WANTED — EXPERIENCED FURNITURE salesman. Apply to BARTON-M'KINNEY-SMITH CO., 652 S. Broadway.

WANTED—A BARBER. MUST BE FIRSTclass; best of wages paid. GSCHWIND & GOSSETT, Glendora, Cal.

WANTED — LARGE BOYS, WITH wheels, $5 to $10 per week. Apply 324 CENTER PLACE.

WANTED—LABORERS, GRADING CAMP near city. Apply 539 CENTRAL BLDG., 6th and Main.

WANTED—EXPERIENCED FLAT WORK washer. Steady work, new cool building. EXCELSIOR LAUNDRY, San Diego, Cal.

WANTED—GOOD BOY WITH WHEEL TO work in meat market. Call 5602 MONETA AVE.

WANTED—50 MEN, FOR NIGHT WORK $1.50 per night. LOS ANGELES LAUNDRY CO., 621-27 San Fernando st.

WANTED — EXPERIENCED CALLER-OUT for view work. 647 N. GRAND. Call 8 a.m.

WANTED—10 CARPENTERS. COME READY for work. NEW METHOD LAUNDRY, 6th and San Julian.

WANTED—2 GOOD DELIVERY BOYS WITH bicycles; know city. Apply at CITY DELIVERY DEPARTMENT, 232 S. Spring.

WANTED—BOY ABOUT 16 YEARS OF AGE. Apply at once, EASTLAKE SULPHUR BATHS, 2700 Mission Road.

WANTED — GOOD RETOUCHER AND DEveloping paper printer. Call at 507 GRANT BLDG.

WANTED—HOUSEMAN TO SWEEP HALLS, etc. NEW HOTEL BROADWAY, 297 N. Broadway.

WANTED—DELIVERY BOY WITH WHEEL. Wages $7 a week. OFF & VAUGHAN, 252 S. Spring.

WANTED—EXPERIENCED SOLICITOR FOR dye works; none other need apply. 1915 S. Main, METROPOLITAN DYE WORKS.

WANTED—A COLLECTOR; MUST FURnish his own vehicle, $2 per day. 1117 QUINCY.

WANTED — GARDENER TO WORK BY hour or month, 261 ST. ANDREWS PLACE. Phone 72764. No Japanese wanted.

WANTED—DELIVERY BOY; WILL FURnish wheel if necessary. CHIPRON STAMP CO., 221 W. First st.

WANTED—BOY WITH WHEEL TO RUN errands, $5 per week. PACIFIC ENGRAVING CO., 117 W. Fourth st.

WANTED—3 FIRST-CLASS CABINET MAKers at GILT EDGE CABINET WORKS, 1625 McGarry.

WANTED—EXPERIENCED LUNCH COUNter man, out of city, $40 and found; R.R. fare paid. 352 S. HILL.

WANTED — LADIES TAILOR, BEST wages paid; steady job to right man. Apply 903 S. GRAND.

WANTED—AT ONCE, FIRST-CLASS CABinet maker. J. BAKER, 69 W. Colorado, Pasadena.

WANTED—AN ABLE PHYSICIAN, WITH State license, for office work. Address S, box 127, TIMES OFFICE.

WANTED — AT ONCE, A GOOD ALLaround blacksmith, steady job for a good man. Address J. O. PARISH, Pomona.

WANTED—EXPERIENCED BLACKSMITH for plow work; good wages. RANKER & ROBINSON, Pomona.

WANTED—EXPERIENCED MARKERS AND distributors. Apply ELECTRIC LAUNDRY, 806 E. 16th.

WANTED—BOY WITH WHEEL TO RUN errands after school. FRED S. LANG CO., 214 S. Hill.

WANTED—ERRAND BOY WITH WHEEL. Steady position. Call at DETMER WOOLEN CO., 512 S. Broadway.

WANTED — 1 SALESMAN, CLOTHING, gents' furnishings, hats and shoes, $22.50 weekly, Arizona. 510 GERMAIN BLDG.

WANTED — BOY OR YOUNG MAN TO learn a good trade. STERLING LAUNDRY, 771 Cianten st.

WANTED — ALL-AROUND PRINTER FOR ad. and job composition. Must be non-union. THE INDEPENDENT, Santa Barbara, Cal.

WANTED—WHEEL BOYS. ALL DAY OR after school. Apply at once, 414½ SOUTH HILL.

WANTED—BOY, 16 YEARS, WITH WHEEL, to work in wholesale jewelry house. Apply E. W. REYNOLDS CO., 342 S. Broadway.

WANTED—STRONG YOUNG MAN TO ASsist shipping clerk. Address S, box 112, TIMES OFFICE.

WANTED — A BUSHELMAN FOR MEN'S clothing, steady position for the right party. Apply 462 S. SPRING. United Clothing Co.

WANTED—PLATEN PRESSMAN. OSBORNE PRINTING COMPANY, 803 San Fernando Bldg.

WANTED—LINOTYPE OPERATOR. SEGNOGRAM PRESS, 1719 Kane st., near Echo Park. 'Phone 54751.

WANTED—STRONG, HONEST YOUNG MAN to deliver and work around meat market. F. JABSER, 1240 Central ave.

WANTED — GOOD STRONG BOY, WITH wheel; good wages. Apply BROADWAY WINE HOUSE, 951 S. Broadway.

WANTED— Help, Male and Female. Investment Required.

MAN WITH EXECUTIVE ABILITY TO ACT as president and manager of manufacturing company. Must have $3000, or be able to place that amount by sale of company stock; salary determined after interview; mechanical man preferred. No promoter wanted. Address secretary, Address P, box 40, TIMES OFFICE.

WANTED—PERSON MECHANICALLY INclined can learn trade in established paying business, $18 weekly; salary while learning and percentage, $500 required. References. 222 MERCHANTS TRUST.

WANTED—MAN OR WOMAN WITH CAPItal, $150 and up, can get employment and make good money. Address, making appointment with R. box 12, TIMES OFFICE.

WANTED— Help, Female.

WANTED—STENOGRAPHERS AND BOOKkeepers, beginners or advances, day or evening positions for all. GREGG SCHOOL OF LOS ANGELES. Main 9440. F2196. 417 W. 8th st.

WANTED—LADIES TO MAKE SOFA PILlow tops at home; experience unnecessary; good pay; for all or spare time; steady employment. ROOM 5, 615½ S. SPRING.

WANTED—YOUNG GIRL TO ASSIST WITH general housework in family of two. Light work and good home. Call at 929 MENLO AVE.

WANTED—A STENOGRAPHER, HAVING had experience in wholesale house, must be competent and accurate. Address V, box 209, TIMES BRANCH OFFICE.

WANTED—GIRL TO WORK IN PRESSroom; permanent position; don't phone. WESTERN LITHOGRAPH CO., 400 East 2nd st.

WANTED—WHITE GIRL FOR GENERAL housework; must be good cook, family 3 adults; nurse and 2 children; wages $35. WEST 4849.

WANTED—100 WOMEN FOR LAUNDRY work. Apply Sunday morning, 7 o'clock, $2 a day. LOS ANGELES LAUNDRY CO., 621-7 San Fernando st.

WANTED—A LADY STENOGRAPHER FOR 2 months' work; salary $35 per month. Apply between 9 and 10 o'clock this morning, 44 416 PAT BLDG.

WANTED — NEAT-APPEARING GIRL OR woman for sewing, upstairs work and table service; wages $25. 819 OCCIDENTAL BLVD. 52362.

WANTED—GIRL FOR GENERAL HOUSEwork; must be good plain cook; 3 in family; small washing; wages $25. Call from 8 to 11 a.m. 52364, 1222 S. ALVARADO.

WANTED—YOUNG LADY FOR DRY GOODS and notion department, country department store. Apply Sunday morning between 12 and 1, 404 PACIFIC ELECTRIC BLDG.

WANTED—HOUSEKEEPER; MUST BE clean, good plain cook, like children; small family; good home, good wages. 526 WEST 32ND. 22291.

WANTED — LADY TO CHAPERON TWO young couple in house at the beach for one month. Address W, box 227, TIMES BRANCH OFFICE.

WANTED—WILL GIVE ELEGANT ROOM and bath to lady employed days, in return for companionship evenings. Address K, box 173, TIMES OFFICE.

WANTED—FIVE LADIES, SEE "AD." TO learn trade, FLORENTINE HAIRDRESSING COLLEGE, world's largest, 227 Mercantile Place, corner Broadway.

WANTED—GOOD WORKING GIRL OR GIRL for general housework; one willing to assist with children; good wages to capable person. 302 OCEAN FRONT, Ocean Park.

WANTED — A GIRL OR MIDDLE-AGED woman for general housework; a good home and good wages. 925 S. COURT CIRCLE. Phone Temple 820.

WANTED — GOOD RELIABLE WOMAN for small family. Call before noon. 1721 CHURCH AVE.

WANTED — 50 EXPERIENCED MANGLE girls, night work, $2 night. LOS ANGELES LAUNDRY, 621-27 San Fernando st.

WANTED—3 MIDDLE-AGED WOMEN TO fold sheets. Good wages. Apply at once, 1-A LAUNDRY, 1st door south Sixth st. car line.

WANTED—A WOMAN TO WORK IN SMALL delicatessen and lunch counter. Apply early, 508 GLADYS AVE.

WANTED — EXPERIENCED PRIMARY teacher for private school in city. Apply R, box 162, TIMES OFFICE.

WANTED — FIRST-CLASS BUTTONHOLE maker and coat finisher on men's coats. Apply 254 S. BROADWAY, Room 108.

WANTED—A WOMAN TO DO SHIRT FINishing. Apply MONROVIA STEAM LAUNDRY, Monrovia, Cal.

WANTED—A MIDDLE-AGED WOMAN TO do general housework in a small place. 1602 HELEN ST.

WANTED — A GOOD, NEAT, HOUSEkeeper and dressmaker. Apply 339 N. MAIN.

WANTED—EXPERIENCED HAIR DRESSer, CORENSON HAIRDRESSING COLLEGE, 427½ S. Broadway.

WANTED — YOUNG LADY FOR BOOKkeeping in bakery and grocery. Call at 705 EAST FIRST ST.

WANTED—10 SALESWOMEN AT ONCE. Come ready to work this morning. 252 S. BROADWAY.

WANTED—EXPERIENCED HEAD WAITress, $30 and found. Also other waitresses. 352 S. HILL ST.

WANTED—100 WOMEN AND GIRLS FOR night work, $1.50 per night. LOS ANGELES LAUNDRY CO., 621-27 San Fernando st.

WANTED—MIDDLE-AGED WOMAN TO DO general housework in family of 4 adults. Inquire 1243 MONTE VISTA ST.

WANTED — A WOMAN FOR GENERAL housework; no laundry and no objection to a child. Call 1212 STANFORD.

WANTED—FIRST-CLASS WAIST MAKER; none but experienced need apply. DANZIGER, 422 S. Broadway.

WANTED—LADY TO ASSIST GIRL COUple hours every day with seventh grade work. Call 817 W. 11TH ST.

WANTED—GIRL TO HELP WITH HOUSEwork and care of children. Call mornings. Room 606, 108 S. FIGUEROA ST.

WANTED—NURSE GIRL TO TAKE CARE of baby and assist with housework, $20 a month. Call 612 W. 52D ST.

WANTED—YOUNG WOMAN TO ASSIST with office work. TERRILL, 749-51 S. Broadway.

WANTED — LADY VIOLIN AND 'CELLO soloists for concert tour. Address R, box 84, TIMES OFFICE.

WANTED—COLORED GIRL FOR GENERAL housework; no washing; good wages. 856 3. BURLINGTON.

WANTED—GIRL TO ASSIST IN GENERAL housework, small family. Wages $20. 763 MAGNOLIA AVE.

WANTED—GIRL FOR GENERAL HOUSEwork in small bungalow, four in family, two in help. 'PHONE 54156.

WANTED — NURSE SUPERINTENDENT for small hospital in city. Call 'PHONE 25159 or SOUTH 1759.

WANTED—RELIABLE WOMAN TO EXchange services for home with 2 people; references. Call after 5 p.m., 1332 MAPLE AVE.

WANTED — WOMAN FOR COUNTRY; small wages; 2 in family. Address S, box 109, TIMES OFFICE.

WANTED — STAMPER ON DIE PRESS, hand work; give experience and salary wanted. Address R, box 68, TIMES OFFICE.

WANTED—TWO GOOD GIRLS THAT UNderstands cafeteria work. 209 S. BROADWAY.

WANTED — WOMAN FOR GENERAL housework. Laundress in each week. Telephone 29443.

WANTED—COMPETENT GIRL FOR GENeral housework; small family; wages $25. Address S, box 125, TIMES OFFICE.

WANTED—GIRL FOR GENERAL HOUSEwork and take care of a child; family of two. PHONE 25120.

WANTED—WAITRESS FOR LUNCH ROOM and delicatessen. Call 628 W. FIRST ST.

WANTED — FIRST-CLASS HELPER ON coats. Apply 422 S. MAIN ST., room 29.

WANTED — BINDERY GIRLS. EXPERIenced. ROWINS & CHAPMAN, 324 W. First.

WANTED—FIRST-CLASS VEST FINISHER. Apply A. K. BRAUER, 128 South Spring st.

WANTED—GIRLS TO LEARN MILLINERY —will pay while learning. PHONE A4753.

WANTED—GIRL FOR GENERAL HOUSEwork. 230 S. SOTO ST. Boyle 1340.

WANTED—WHITE GIRL FOR GENERAL housework. 'PHONE 1226 for information.

WANTED—YOUNG GIRL FOR UPSTAIRS work. Apply mornings, 1713 S. FLOWER.

WANTED — WOMAN FOR HOUSEWORK and cooking. 1556 W. 20TH.

WANTED — MAKER IN MILLINERY AT 306 S. GRAND AVE.

WANTED—A GIRL FOR GENERAL HOUSEwork. Call mornings. HOME 'PHONE 56195.

WANTED—WAITRESS FOR ARM WORK at BERGMAN, 332 S. Hill st.

WANTED—HELP, RELIABLE GIRL FOR general housework. PHONE 25126.

WANTED—COOK FOR FAMILY OF THREE adults. 2237 HOBART BLVD. Phone 71906.

WANTED — EXPERIENCED MANGLE girls. ELECTRIC LAUNDRY, 806 E. 16th.

WANTED—EXPERIENCED PAINTERS AND burners. Call at 1425 S. SAN PEDRO ST.

WANTED— Help, Female.

Note—Applicants for positions are advised not to enclose original recommendations in answer to ads. Send duplicates only.

WANTED—COOK, CAFE, BEACH, $12 A wk.; cook, country hotel, $40 etc.; cook and second girl, family 3 adults, Redlands, $45 etc.; second, family, city, first-class place, $30 etc.; clerk, wholesale house, $7 a wk.; waitress, country hotel, $30 etc.; waitresses, city, $25 etc.; waitress, beach cafe $9 a wk. and room; waitress, cafe, 2 meals, no Sunday, $4.50 a wk.; chambermaids, hotels, $30 etc.; another, $6 a wk.; housegirls, city, beach and country many good places, $20 etc., to $30 etc. HUMMEL BROS. & CO., 116 East 2nd st.

WANTED—GOOD OFFICE GIRL FOR FEmale department, that can run typewriter, for this office, wages no object to right party; cook for delicacy, $9 wk.; cook, camp, $35; cook, private hospital, $30; assist pastry girl, $7; girl, do mending, institution, $20 and fd.; girl for mixed work, $25 fd.; lady barber, beach, $12 wk.; housekeeper, 2 men, country, $30; kitchen helper, waitresses, chambermaids, best wages; clerk, candy store, chocolate dipper. MARK'S EMPLOYMENT AGENCY, 125 S. 2nd.

WANTED — WAITRESSES, CAFE; LUNCH counter girls, out of city, $20 and $25, railroad fare paid, see employer today; also waitresses for city, $25 and found; first-class waitress, $40; 120 girls for general housework, $25 and $30; girl for confectionery; second girl, $20; housekeeper, $35; chamber maids, $25 and $20. MISS BRENNEMAN'S EMPLOYMENT OFFICE, 352 S. Hill. F3125, Broadway 4945.

WANTED — GIRLS OVER 18 TO LEARN laundry work. Good wages. WHITE STAR LAUNDRY, 366 Stephenson, near Santa Fe Depot.

WANTED—STENOGRAPHER, $10 WEEK; pastry cook, oil camp, $60; family laundress, Santa Barbara, $40; cook and second girl, city, $25; another, friends preferred, $25; cook, small hospital, city; another, delicatessen, $9; working housekeeper, family hotel, city, $25 etc.; housegirl, Redlands, 2 adults, $20; others, $15 wages, city and country. MRS. PATTEN, 218 S. Broadway.

WANTED—TELEPHONE OPERATORS, EXperience unnecessary. Salary while learning. Apply 622 S. HILL.

WANTED — COOK, $50; DELICATESSEN cook, city; waitresses, hotels and restaurants; serving girls for cafeterias, kitchen women, chambermaids, general housework girls, nurse for general hospital $30; nurses for private, sanatorium, $20 to $30; girls for bakery, confectionery and ice cream parlors. CALIFORNIA AGENCY, 330½ S. Spring st.

WANTED—AMATEUR AND PROFESSIONal musicians for a grand musical festival to be given in the city; first concert in November; voices, violins and pianos; services are to be paid; musicians engaged by the year. Excellent opportunity for sight reading. Address O, box 9, TIMES OFFICE.

WANTED—YOUNG LADY TO ASSIST IN operating sewing machines to operate; experienced operator, write; good plain hand, be fair at simple figuring; no shorthand necessary, $30 per month to start; promotion as to progress; no experience necessary. Apply to Superintendent, Whitewriting, Address S, box 115, TIMES OFFICE.

WANTED

Classified Liners

WANTED— Situations, Male.

WANTED — MIDDLE-AGED, IND American, with A-1 references, w tion on small ranch or home gro had experience in all around ranch temperate and painstaking. Ad reliable man, who will POSITIVELY all times to your interest, drop daily explaining situation. City Good home chief object. Address TIMES OFFICE.

WANTED—SITUATION BY PIP engineer and machinist, experien mechanic in smelter and chief large plants, many years' experience Gorlitz, and high-speed engines, ors, mining and smelter machi class references. Will go anywhere W. box 218, TIMES BRANCH OFF

WANTED — AN A-1 SALESMAN lutely best recommendations. Can open for engagement October 1. real estate experience a real clos hustling or stocks; able to trade. For an A-1 firm will deliver before 1st; salary. Address R, box BRANCH OFFICE.

WANTED—YOUNG MARRIED MA position as book-keeper or gen man by October 15. Several years with million-dollar concern. Fast on individual books with large bank Excellent penmanship. Address R TIMES OFFICE.

WANTED — POSITION AS CH by first-class driver and mechanic good habits; trustworthy, steady man, 5 years' experience, and A-1 city BUSHLING, 1112 Quincy st. Tel. 52284.

WANTED—SITUATION BY MIDDL man, pleasant and obliging, who active, all around handy man in a house, by day or month. Address W BOX, R.F.D. No. 1, Box 50, La Ca

WANTED — POSITION BY A worthy Japanese, who understan thing on a farm; also some of a gines and autos; handy in many w the best references. Address R, box OFFICE.

WANTED — YOUNG MAN AGE tions position in small business hou manager; understands filing, bo ping and salesmanship; reference month. Address R, box 12, TIMES

WANTED—POSITION BY YOUNG good address, in wholesale fru keeper or general office work; w reference; small advancement; box Address R, box 163, TIMES OFFICE.

WANTED—POSITION IN A-1 R tate office; am a good salesman and ognized authority on city property; tions as to ability. Address R, box TIMES OFFICE.

WANTED—YOUNG MAN WANTS before and after school. Call Pas

WANTED— Situations, Female.

WANTED—AN A-1 HOTEL WOMA rich with over 5 years' experience ainment of first-class houses here o tle, is open for situation. Is a h woman and good manager and cook and would not consider small prop you want a manager who can ta house full, knows the business. Box 2, box 36, TIMES OFFICE.

WANTED—TWO FRENCH LADIES like position as governess in nice s family, teach French and Germa like best before 25; both have references. Address MLLE. B, P. O. IKE, Kennebunk P.O., Maine. Care Walker.

WANTED — COMPETENT BOOK-K and stenographers supplied to those Our preference is to unquestionable cial Department. CALIFORNIA TR BUREAU, 424 I. W. Hellman Bldg. 8484; Main 8477.

WANTED — THE STENOGRAPH SOCIATION can supply you satisfactorily with competent ste and book-keepers. We are in the B Bldg., and our telephones are Main 4206 and A4862.

WANTED—POSITION AS COMPA invalid child. Willing to attend or week-minded; by competent refi thoroughly womanly; able to cook nursing. Address V, box 264, TIMES OFFICE.

WANTED—COMPETENT STENO with three years' experience; wo moderate position. Address M1282 I. 1019 South Hill st.

WANTED — YOUNG COLORED desires care of children by hou evening. Reference. PHONE Bla 2021.

WANTED — SITUATION, FIRST laundress by day, $2 and car fa ling by day. Address 2208 N. A CORRIGAN.

WANTED—POSITION AS SECRET stenographer by young lady with office experience. Eastern reference 2179. TIMES OFFICE.

WANTED BY EXPERIENCED woman, position cashier, saleslady get of small store. Good reference TIMES OFFICE.

WANTED EASTERN TEACHE take backward and nervous youth reasonable. Address 1601 FIGUEROA 30028.

WANTED—RAPID BILLER OR man, pleasant and obliging, who active, all around handy man in a house, by day or month. Address W BOX, R.F.D. No. 1, Box 50, La Ca

WANTED — POSITION BY A worthy Japanese, who understan thing on a farm; also some of a gines and autos; handy in many w the best references. Address R, box OFFICE.

WANTED — YOUNG MAN AGE tions position in small business hou manager; understands filing, bo ping and salesmanship; reference month. Address R, box 12, TIMES

WANTED—POSITION BY YOUNG good address, in wholesale fru keeper or general office work; w reference; small advancement; box Address R, box 163, TIMES OFFICE.

WANTED—POSITION IN A-1 R tate office; am a good salesman and ognized authority on city property; tions as to ability. Address R, box TIMES OFFICE.

WANTED—YOUNG MAN WANTS before and after school. Call Pas

WANTED— Situations, Female.

WANTED—AN A-1 HOTEL WOMA rich with over 5 years' experience ainment of first-class houses here o tle, is open for situation. Is a h woman and good manager and cook and would not consider small prop you want a manager who can ta house full, knows the business. Box 2, box 36, TIMES OFFICE.

WANTED—TWO FRENCH LADIES like position as governess in nice s family, teach French and Germa like best before 25; both have references. Address MLLE. B, P. O. IKE, Kennebunk P.O., Maine. Care Walker.

WANTED — COMPETENT BOOK-K and stenographers supplied to those Our preference is to unquestionable cial Department. CALIFORNIA TR BUREAU, 424 I. W. Hellman Bldg. 8484; Main 8477.

WANTED — THE STENOGRAPH SOCIATION can supply you satisfactorily with competent ste and book-keepers. We are in the B Bldg., and our telephones are Main 4206 and A4862.

WANTED—POSITION AS COMPA invalid child. Willing to attend or week-minded; by competent refi thoroughly womanly; able to cook nursing. Address V, box 264, TIMES OFFICE.

WANTED—COMPETENT STENO with three years' experience; wo moderate position. Address M1282 I. 1019 South Hill st.

WANTED — YOUNG COLORED desires care of children by hou evening. Reference. PHONE Bla 2021.

WANTED — SITUATION, FIRST laundress by day, $2 and car fa ling by day. Address 2208 N. A CORRIGAN.

WANTED—POSITION AS SECRET stenographer by young lady with office experience. Eastern reference 2179. TIMES OFFICE.

WANTED BY EXPERIENCED woman, position cashier, saleslady get of small store. Good reference TIMES OFFICE.

WANTED EASTERN TEACHE take backward and nervous youth reasonable. Address 1601 FIGUEROA 30028.

WANTED—RAPID BILLER OR man, pleasant and obliging, who active, all around handy man in a house, by day or month. Address W BOX, R.F.D. No. 1, Box 50, La Ca

WANTED — JAPANESE GIRL housework, good cook, with exce ences; wages $25. 1000 S. Hope Bldg. A586; Main 6460.

WANTED—SEWING AT HOME OR by day. Good work and reasonable E. JEFFERSON.

WANTED—TO DO SEWING, CL and light washing. BROADWAY 4 for Miss Hedges.

WANTED—WORK AS SERVA hotel or private home, by Germa 7, 257 S. HILL.

WANTED—YOUNG LADY WOULD position as chambermaid or th house. TEMPLE 88 Main.

WANTED SITUATION, YOUNG lady; office position. Good PHONE 21630.

WANTED — SITUATION, EXPE girl wants office position; can fu reference. Phone SOUTH 2496; 2496.

WANTED—SITUATION EXPE waitress; also pantry girl is hou BROADWAY 4646.

WANTED—SITUATION BY MOTHE daughter on ranch or helping out Mrs. Simms, Ola.

WANTED — FAMILY WASH TO home, also piece work. 941 E. Fi South 3618.

WANTED—BY REFINED YOUNG position as manager of apartment Close R. box 2, TIMES OFFICE.

WANTED—BY A COMPETENT position as cook; go 3RD ST.

WANTED—GIRL WANTS HOUSEW 4234 SAN PEDRO near East 6th

WANTED—COOKING ON A RANCH or address 224 WEST 32ND ST.

WANTED— Situations, Male and Female.

WANTED — AFRO-AMERICAN MEMBERSHIP EMPLOYMENT Let us furnish you help. We first-class servants free to employe chauffeurs and, in fact, all classes Anything you wish, call up 29 Broadway 7687. Broadway 7687. Help furnished.

WANTED—ALL COLORED. If the best colored help obtainable, cost of city, on short notice, don't fail reliable. COLEMAN'S EMPLOYME OFFICE, 211 E. Second st. Broadway 2364, A2879.

WANTED — ENGLISHMAN AND want position, wife cook, can take care of suites and drive, kn electric plant or engines, etc.; ex perience, good references, city or T. THE NELSON Bldg., 6 Spring.

WANTED—POSITION BY MIDDL and wife; man as gardener, mechanic and janitor; wife as cook chambermaid; can furnish best of re Address V, box 28, TIMES BRANCH OFF

WANTED—BY MAN AND WIFE, large apartment house; man as and wife as janitress; no children hotel. Would take position with fir Inv. 804 LOCKWOOD AVE. 2 rooms.

WANTED— Agents and Solicitors.

WANTED—AGENTS ON SALARY O mission. The greatest agents' o produced; every one getting rich; on sight; $50 to 500 per cent; goods ates amounted to $1,000,000 last 30 to two hours. Write MONROE-MFG. 82 to 100 Bldg., Chicago.

WANTED—AGENTS TO SELL OUR La Creole Cake. Sample free. Ad anted Monogram nursery stock. opportunity; $5 to $10 commission ently earned. Outfit free. Ons ntry nursery. Write HILLEM NURSERY CO., Dansville, N. Y.

WANTED—STOCK, SALESMAN wit on manufacturing company, worki ton and all parts for; $1000 to $ LEWIS, 644 Van Nuys Bldg.

WANTED—ASK ME HOW YOU CA ond Berkeley, Cal.

WANTED—TWO GOOD AGENTS AT BENNETT STUDIO, 839 5th st., Los

WANTED—AGENTS "PINAFORE" 907 S. 6TH ST. Phone G. L. Hunt.

WANTED— Partners.

WANTED—PARTNER WHO CAN F ness to $500 in a modern and ex factoring business, by a responsible ucted young man who understands ess thoroughly. Address P. box 9 TIMES OFFICE.

WANTED — PARTNER, WITH wants lady partner in grocery b Address W, box 230, TIMES OFFICE.

WANTED—PARTNER WILLING to ment expenses on prospecting. A fresh placer and quartz ground, ad box 188, TIMES OFFICE.

WANTED— To Purchase, Miscellaneous.

WANTED—DIAMONDS OLD GOLD, SIL ver, platinum, jewelry, broken jewelry, ter watches; cash price; no red tape. La Creole Co., 621 Broadway.

WANTED — DIAMONDS, JEWELRY, ETC.; highest cash prices; fair dealings. H. T. Trask Bldg., corner Fourth and Main.

WANTED — OFFICE FURNITURE, ROLL- on, manufacturing company, working n tion and all parts for; $1000 to $5 LEWIS, 644 Van Nuys Bldg.

WANTED—TOP PRICES PAID FOR MEN'S SECOND-HAND CLOTHING. 456 SOUTH MAIN ST. Phone 10787.

WANTED—TO BUY OR RENT 150 CHAIRS for a mission. 216 COPP

WANTED—CASH PAID FOR FEATHER in SAN PEDRO. Main 1156; Home

WANTED—DIAMONDS, OLD GOLD, JEW- elry, silverware and a fair deal. H. B. Wilson, 344 S. Broadway.

WANTED—FURNITURE AND HOUSEHOLD goods; CASH AND COMMISSION sales. ANDERSON, 1057; F1719.

WANTED—TO BUY WINDMILL AND tank. Pay cash if cheap.

WANTED—PURCHASE OF OWNER TIME on lot; private residence.

WANTED—LADIES' CLOTHING. Main 1397, F2934.

WANTED— To Purchase, Miscellaneous.

WANTED—DIAMONDS OLD GOLD, SIL- ver, platinum, jewelry, broken jewelry, ter watches; cash price; no red tape. La Creole Co., 621 Broadway.

WANTED — DIAMONDS, JEWELRY, ETC.; highest cash prices; fair dealings. H. T. Trask Bldg., corner Fourth and Main.

WANTED — OFFICE FURNITURE, ROLL- on, manufacturing company, working n tion and all parts for; $1000 to $5 LEWIS, 644 Van Nuys Bldg.

WANTED—TOP PRICES PAID FOR MEN'S SECOND-HAND CLOTHING. 456 SOUTH MAIN ST. Phone 10787.

WANTED—TO BUY OR RENT 150 CHAIRS for a mission. 216 COPP

WANTED—CASH PAID FOR FEATHER in SAN PEDRO. Main 1156; Home

WANTED—DIAMONDS, OLD GOLD, JEW- elry, silverware and a fair deal. H. B. Wilson, 344 S. Broadway.

WANTED—FURNITURE AND HOUSEHOLD goods; CASH AND COMMISSION sales. ANDERSON, 1057; F1719.

WANTED—TO BUY WINDMILL AND tank. Pay cash if cheap.

WANTED—PURCHASE OF OWNER TIME on lot; private residence.

WANTED—LADIES' CLOTHING. Main 1397, F2934.

WANTED— To Purchase, Real Estate.

WANTED—TO PURCHASE FOR CASH, 1 to 5 acres, suitable for 4, 5 and 6 room house; owner will must be cheap. Address T, box 188, TIMES OFFICE.

WANTED—A GOOD SECOND-HAND PRINT- ing press for job work; also paper cutter. Address P. O. BOX 27, Imperial, Cal.

WANTED— Miscellaneous.

WANTED—QUOTATIONS ON SUFFICIENT grape vines to set out three hundred acres de- sert; year old malaga, muscat and tokay livered at Fort Stockton, Texas. Address STOCKTON IRRIGATED VINEYARDS CO., Hamlin, Texas.

WANTED—INFORMATION AS TO THE whereabouts of Wm. Allen and John Vren. Miners by occupation. Send information to ENOCH ALLEN, Parker, General Delivery Arizona.

WANTED—ANY MIDDLE AGED MAN GO- ing to Chicago, this month, to save fr his fare by addressing V, box 252, TIMES BRANCH OFFICE.

WANTED—POSTAGE STAMPS, DIAMONDS, Martin guitars, for cash or exchange. F1260. Main 5810. West 1054. 274 MERCANTILE PLACE.

WANTED — ACCOUNTS TO COLLECT BY month, or on percentage basis. BITTLE- STON AGENCY, THE COLLECTION AGENCY, Delta Bldg. Phone 65341.

WANTED—TO RENT, FOR ONE WEEK, dozen steel traps; will rent or buy second- hand traps suitable for trapping wild cats. Address R, box 12, TIMES BRANCH OFFICE.

WANTED—LADIES AND GENTS IF YOU wish to improve your present condition, send your name and address to A. M. A. CO., Station G, city.

WANTED — PAPERING, $2.75 A ROOM; tinting, $1.35; painting equally as cheap. Tel. West 5402. 1317 S. BONNIE BRAE.

WANTED—WE PAY BEST PRICES FOR cast-off clothing. LOS ANGELES MISFIT PARLORS, 443 S. Main st. Main 6714. Home

WANTED—A HOME FOR TWO SMALL children; will pay for keeping. Address ST. LOUIS HOTEL, room 102.

WANTED — MEN'S SECOND-HAND clothes, highest prices paid. MAIN 8476; F8726.

WANTED—TRACT OF BARLEY LAND TO lease. GEO. KEELAM, Rivera, Cal.

TO LET— Furnished Rooms.

TO LET—THE LOTSHAR, HOUSEKEEPING suites of 2, 3 or 5 rooms. Also single rooms for gentlemen at $1.50 per week and upward, at 1400-2 W. 7TH ST. Phone Temple 941; 53686.

TO LET—LARGE SUNNY FRONT ROOM newly furnished, bath and electricity, near U.S.C., gentleman preferred. 902 WEST 37TH ST. Phone 22472.

TO LET — LARGE, CLEAN, AIRY AND light rooms, handsomely furnished, for 4 ladies or gentlemen, modern conveniences; walking distance. Main 2064. 1311 S. OLIVE.

TO LET—LARGE NICELY FURNISHED housekeeping room, $10 monthly; small sleeping room, $5 monthly. Bath, hot water, phone. 1319 S. HOPE.

TO LET—2 CONNECTING ROOMS, COM- pletely furnished for light housekeeping, private house; Westlake district. 732 WHIT- TIER st. Main 6284.

TO LET—FURNISHED ROOMS, $6 NEWLY furnished rooms running water, modern, $2 per week, 50c a day. 441 S. LOS ANGELES ST. Phone A4781.

TO LET—HOTEL LORRAINE, NEW MOD- ern and refined, rooms high grade but prices low. 230 CLAY ST., between Hill and Olive, Third and Fourth. Both Phones.

TO LET—TWO LOVELY LARGE FRONT rooms, private bath; also large front room, south exposure. 1062 ORANGE, corner Bixel and Orange. 52664.

TO LET—BRIGHT, SUNNY ROOMS, HOUSE- keeping and single, $1.50 to $2 per week; bath, laundry, walking distance. Cars direct to de- pots. TEN EYCK, 111 S. Figueroa.

TO LET— THE NELSON. 456½ S. Spring, nice large airy rooms, run- ning water, $2.50 month.

TO LET—4 FURNISHED ROOMS TO MEN, at 1036 BONNIE BRAE, between 10th and 11th. Phone 52342. Can get meals next door at Bachelor Club.

TO LET — THE KONETA, NICE, CLEAN furnished rooms by the day or week from $2 a week up; centrally located, near Times Office. 131½ N. BROADWAY. Phone 3501.

TO LET — LARGE, WELL-FURNISHED rooms, HADDON HALL HOTEL, 330½ S. Spring. Rates by week, $2 to $4; by month, $7 to $15; by day, 50c, 75c, $1.

TO LET — HANDSOMELY FURNISHED room, porch, lawn and phone; walking dis- tance; gentleman preferred. 1314 INGRAHAM ST. Phone 52695.

TO LET—BEAUTIFUL CARLETON, 2 NEW- ly furnished housekeeping rooms, 2 porches, 3 minutes Broadway and First. $18 month. 232 N. GRAND AVE.

TO LET — PLEASANT SUNNY FRONT room, connecting bath, suitable for 2; in newly furnished house; high and dry. PHONE 26029.

TO LET—HOTEL VENDOME, 231 S. HILL; central location; light well furnished rooms; use baths and phone. Week $2.50 up; day 50c up.

TO LET—TO LADY, FRONT ROOM, HOUSE- keeping privileges, near St. Agnes Church. TEL. 72102.

TO LET—116 S. HOPE, SLEEPING ROOMS, $1.50 week; also single, two and four-room housekeeping apartments.

TO LET—FURNISHED ROOM, FINE LO- cation and convenient to cars. 859 EAST 28TH ST.

TO LET — ELEGANT ROOM, 16TH AND Flower. Suitable for gentlemen or nurse. Phone WEST 2223.

TO LET — NICELY-FURNISHED ROOM, reasonable price; walking distance; small family. Phone Broadway 2462. 422 N. HILL.

TO LET—SINGLE AND DOUBLE ROOMS, sleeping porch, walking distance. 1125 IN- GRAHAM. 53126.

TO LET—2 NICELY FURNISHED ROOMS, single or en suite. 416½ SOUTH ALVARADO near Westlake Park.

TO LET—NICELY FURNISHED, CLEAN, sunny room, private home, good car serv- ice. 2316 S. GRAND AVE.

TO LET—2 LARGE ROOMS, SUITABLE FOR business purposes, millinery or dressmaking. 1270½ GRAND. Phone

TO LET—ROOMS, $1.50 BY WEEK AND UP; also office front room, hot, cold water in rooms, transient, 50c and up. 370½ S. SPRING.

TO LET — BLOCK AND A HALF FROM Times Bldg., 2 large rooms and bath, com- plete for housekeeping, yard. 127-N. HILL.

TO LET—WALKING DISTANCE, 2 LARGE sunny room and porch. 128 NORTH HILL.

TO LET—ALL FURNISHED OUTSIDE rooms, housekeeping. 820 S. FIGUEROA.

TO LET — NICE LARGE ROOM, WITH board. 'Phone 52677. 421 INGRAHAM ST.

TO LET—SUNNY ROOM FOR HOUSEKEEP- ing, very cheap. 329 WALL ST.

TO LET—5-ROOM MODERN, $15. 212 WEST 30TH ST.

TO LET — LARGE FURNISHED ROOM, close in, for gentleman. PHONE A5209.

TO LET—FURNISHED FRONT ROOM. 1169 W. 16TH ST.

TO LET—FURNISHED ROOMS, BATH AND electricity. 1061 SAN JULIAN ST.

TO LET—$1.75, $2 WEEK EACH, FURNISH- ed housekeeping rooms, bath. 548 E. FICO.

TO LET— Furnished Rooms.

TO LET—AT REDUCED RATES. "ALL THE COMFORTS OF HOME." With the conveniences and service of the new, MODERN, FIREPROOF FAMILY HOTEL "SANTA RITA," BROADWAY AND MAIN, AT 11TH ST. Facing a beautiful park, yet centrally lo- cated. It is RESTFUL, HOMELIKE and CONVENIENT. Pleasant outside rooms, beau- tifully furnished, with bath and every modern comfort, $1 day. Liberal reduction weekly. FIRST-CLASS CAFE IN CONNECTION.

TO LET— ANNOUNCEMENT. A NEW HOTEL IN LOS ANGELES. HOTEL SHERMAN, 314 W. Fourth st., near Broadway, and 404 S. Hill st., is offering un- excelled accommodations at summer rates. ATTRACTIONS: An exceptionally light new house of 150 rooms, private baths, perfect beds, elegant and substantial furnishings, ideal every modern luxury and convenience. POPU- LAR PRICES, $5 a week, $1 a day up. Pri- vate bath at slight advance.

TO LET—427 W. SIXTH, HANDSOMELY furnished rooms, private baths, $3, $4, $5 week. Incomparable accommodations, advan- tageously located, unsurpassed conveniences, unexcelled appointments, superlative cleanli- ness, homelike surroundings, musical atmos- phere, recommendations appreciated.

TO LET—$ A MONTH, LARGE WELL- furnished corner bungalow; separate entrance; only 3 in family; no other roomers; best Boyle Heights residence section; 15 minutes from business center. Take 3rd or Brooklyn car to Ganahl, short block north to 2nd CINCIN- NATI ST.

TO LET—ELEGANT FURNISHED OR UN- furnished room, board if desired, flowing water; new modern private home; half block to beautiful park, reasonable. Eight min- utes Hollywood car, off at Echo Park ave. 1128 LOGAN ST.

TO LET—CLOSE IN, NICELY FURNISH- ed modern rooms, single and suites for light housekeeping, $14, $18 and $22 per month, water, gas and electricity; adults only. 1221 S. HILL. F7295.

TO LET—ROOMS, BEST 50 CENTS A DAY hotel in city; day, week or month; free baths, free reading-room. HOTEL CLIFF, 1113 E. Seventh st., 2 blocks south of Arcade Depot.

TO LET—ONE OR TWO WELL FURNISHED rooms with or without small kitchen in pri- vate home, every convenience, use of piano, 2 blocks; walking distance. 1021 WALL ST. Broadway 2278.

TO LET—FURNISHED, 2 LARGE HOUSE- keeping rooms, central, close to school; all necessary conveniences; clean and comfort- able. Rent $10, including cooking gas. 140 W. 17TH.

TO LET—SUNNY ROOM WITH PRIVATE entrance, with or without cooking privileges, $8 per month. 2139 E. 3RD ST. Boyle 1133.

TO LET— Unfurnished Rooms.

TO LET — MODERN UNFURNISHED 3- room apartment, wall beds, buffet kitchen, dining-room, gas and electricity. 1700 MA- PLE AVE.

TO LET—ROOM, LADY EMPLOYED PRE- ferred, unfurnished, reasonable. 1026 HILL ST.

TO LET—1624½ SHATTO ST., NICELY FUR- nished room in private home; select neigh- borhood, close to car line.

TO LET—2 UNFURNISHED HOUSEKEEP- ing rooms, with bath. 319 W. 23RD ST.

TO LET — UNFURNISHED ROOM WITH kitchen, $10; steam heat. 246 W. 6TH ST.

TO LET— Flats.

TO LET—UPPER SOUTH FLAT, 5 ROOMS and den, all light and sunny; modern and up to date in every way; equipped for heat- ing; gas range and window drapes furnished; lawn and flowers front and rear; adults only. Apply on premises 1040 OAK ST.

TO LET—CLOSE IN, ON TEMPLE, CALI- fornia sts. and Pueblo Place, good 4 and 5-room flats; rent very reasonable; gas ranges and water paid. BUBBELL INVESTMENT CO., 502 Bullard Blk. Phone A2734.

TO LET—MODERN 6-ROOM LOWER SUN- ny flat, close to Pico and Figueroa. A-1 neighborhood; rent $27.50. TIMES. F7304.

TO LET—FINE BUNGALOW FLAT, TWO beds, all the latest built-in effects. See this quick, at 1552½ W. 20TH ST. Washington car. BUDDELL, 427 Story Bldg. Main 5724.

TO LET—NEW SUNNY 4-ROOM APART- ments, oak floors, enameled kitchen and bath, screened porch, lawn front and rear, furnace; Westlake district. 949 GRATTAN ST.

TO LET—ATTRACTIVE NEW, MODERN 6- room flat, gas range, refrigerator, fine car service; adults; agent on premises. 1304½ E. ADAMS ST.

TO LET—FIRST-CLASS MODERN FLAT, 5 rooms, reception hall, conveniences. Inquire basin, screen porch, etc. Close in. Call 415 E. WASHINGTON.

TO LET—814, MODERN 4-ROOM FLAT, electricity, gas range, instantaneous heater, high floor, and pleasant, 3012½ W. PICO. Phone 51740.

TO LET — BEAUTIFUL CARLETON, 3 rooms, porches, for $13 month, 3 minutes Broadway and First. N. GRAND AVE.

TO LET—MODERN 4-ROOM FLAT, HOT and cold water, adults, only $11 a month. 'PHONE BOYLE 1617.

TO LET—4 ROOM UNFURNISHED FLAT, $13; 3 room upper flat, $10. 924 DIAMOND ST., or call after 2:00.

TO LET—$9 MONTHLY, 4-ROOM MODERN flat on Figueroa st., 4 snap. Key at 1017 W FIRST ST.

TO LET—SUNNY FLAT NEAR WEST- lake Park, five rooms, modern, new. PHONE 56214.

TO LET—$14 MONTHLY, 5-ROOM MODERN unfurnished flat. Key at 1047 W. FIRST ST.

TO LET—6-ROOM COTTAGE FLAT, MOD- ern, close in. 139 W. 18TH.

TO LET—4-ROOM FLAT, 229 E. 36TH ST. Rent $12.

TO LET—VERY CLOSE IN, MODERN, SUN- ny 5-room flat. 916 W. THIRD ST. A5143.

TO LET— Furnished Flats.

TO LET—SEPT. 21ST, COMPLETELY FUR- nished six-room flat, all modern conven- iences, walking distance. Go and see it, you will like it. $30, water paid. 208 SOUTH BROADWAY AVE.

TO LET—NICELY FURNISHED 5-ROOM flat, 306 Stockton st., including piano, two blocks from Courthouse. Price $30 per month. HUBBELL INVESTMENT CO., 502 Bullard Block.

TO LET—FURNISHED PART OF HOUSE, well divided, five rooms, beds for five persons, good neighborhood, $28. Home phone 23561. Address 670 WEST 36TH PLACE.

TO LET—FURNISHED FLAT, 8 HOPE, $30. Lawn, trees, flowers; walking distance. Owner, 512 CENTRAL BLDG. F1622. Main 231.

TO LET—4-ROOM FURNISHED COTTAGE flat, modern, Agricultural Park, lawn and yard. 457½ WEST 37TH PLACE.

TO LET—4 WELL FURNISHED ROOMS, with bath, fine location, rent reasonable. PHONE 52231.

TO LET—LARGE, WELL-FURNISHED ROOMS, HADDON HALL HOTEL, 330½ S. Spring. Rates by week, $2 to $4; by month, $7 to $15; by day, 50c, 75c, $1.

TO LET—4-ROOM FURNISHED FLAT NEAR Westlake Park. Call 2322 WEST 6TH.

TO LET—625, CHARMING, SUNNY 3-ROOM flat; 2 wall beds. 462 LUCAS.

TO LET— Apartments, Furnished and Unfurnished.

TO LET—MARENGO APARTMENTS, 944 Francisco st. $12 to $16 for one room, with cabinette kitchen. Elegantly furnished for housekeeping.

TO LET—FLORENCE APARTMENTS, $19 monthly. Coolest, neatest, cleanest and completely furnished for housekeeping. 1059 COLTON ST.

TO LET—SEATTLE APARTMENTS, with pri- vate bath. "Live Right." Have housekeep- ing easy. 812 WEST 4TH ST.

TO LET — APARTMENTS, 2 ROOMS, PRI- vate bath, wall beds, new and well furnish- ed, complete for housekeeping. Call at 1509 W. 16TH ST. Phone 54913.

TO LET & GIBSON APARTMENTS, 625 WEST FOURTH. Choice two and three- room apartments, all outside. Private bath and private phones.

TO LET — PLEASANT APARTMENTS, close in, reasonable rates. DOUGLAS TERRACE, 1021 W. Seventh st.

TO LET—2 ROOMS AND BATH, COMPLETE- ly furnished, 2 rooms and bath, unfurnished. 1025 LINCOLN ST.

TO LET—932 CROCKER, HOME APART- ments, two large rooms, furnished house- keeping, close in, cheap rent, sunny, clean.

TO LET—VALDEZ APARTMENTS, 812 S. Coronado st., near Westlake Park, 2 and 3 rooms; quiet, pleasant home. 53464.

TO LET — ST. CHARLES, FURNISHED apartment, 228 W. 37th st., near Grand; 2 and 3 rooms and bath; prices very reasonable.

TO LET — BEAUTIFULLY FURNISHED apartment, Highland Park. Get off at Ave. 53, 128 ELLITA PLACE.

TO LET—THE ZENA, 1911½ S. GRAND, handsome 2 and 3-room apartments, private baths.

TO LET — TWO SWELL FURNISHED apartments in most exclusive and quiet dis- trict, rates very reasonable. PHONE 22081.

TO LET—SUNBEAM APTS., 1317 DE LONG st., near Pico and Figueroa, 2 and 3-room suites; private baths.

TO LET — THE FULTON, FINELY AP- pointed apartments, 1061 W. SEVENTH ST. 51518 and Broadway 5640.

TO LET—EUREKA APARTMENTS, EX- tra well furnished, new, just opened, reas- onable. 122 S. HILL. F1287.

TO LET — NEW 2-ROOM APARTMENT, strictly up to date; built-in conveniences, furnace heat; very reasonable. 24256.

TO LET—3 NICE SUNNY ROOMS FOR housekeeping, close in, adults. 238 SOUTH FLOWER.

TO LET—$20, 4-ROOM, FURNISHED SUITE, unusually well lighted; 3 wall beds. CROWN HILL APARTMENTS. Phone 52251.

TO LET— Apartments, Furnished and Unfurnished.

TO LET — MODERN HOUSEKEEPING apartments, furnished complete, tapestully ventilated, homelike, convenient arrangements, large grounds, flowers, birds. WE CAN LO- CATE YOU where YOU WILL BE SUITED.

622—1023	W. First st.,	for couples, DENVER
315—1117	W. 1st st.,	2 4-shes $6.50, GOLETA
313—1133	W. First st.,	fine view, MICHIGAN
315—1137	W. 1st st.,	splendid fins, LUCERNE
315—1141	W. 1st	beautiful view, ST. LOUIS
312—204	N. Fremont,	large grounds, GENEVA
316—212	N. Fremont,	3 rooms, HELVETIA
314—218	N. Fremont,	3 double beds, RAMONA
316—222	N. Fremont,	2 double beds, GAVIOTA
310—921	Diamond	very neat, PORTLAND
318—1126	Mignonette st	OAKLAND
314—612	W. Fourth,	private baths, SEATTLE
316—1247	S. Figueroa,	very close in, FAFT
316—134	S. Figueroa,	W. ROOSEVELT
313—150	N. Boundry,	verandas, CHICAGO
310—1239	Cotton pl.,	large rooms, FLORENCE
310—1063	E. Ninth,	very fine, DANTON
310—1015	E. 9th,	very desirable, NEW YORK
310—926	Crocker st.,	for couples, PITTSBURG
314—1113	Cerra pl.,	very private, ALHAMBRA
325—944	Francisco,	just opened, MARENGO
945—1132	W. Seventh st.,	PARK

Owned and operated by HOUSEKEEPERS.

Room 311, 257 S. Broadway. A2941, Main 2941. Branch office, 1917 W. First st.

TO LET—THE HAWTHORNE APART- MENTS, 424 W. 20th st., 2-room suites, nice- ly furnished, everything up to date. We give more for the money and have the most home- like place in city; $25, $30, $35. Block from 2 car lines, 7 minutes to business center; free garage. Your inspection invited. Phones 64015; WEST 2638.

TO LET— THE WILLARD. New building, new furnishings, fine two- room suites with all conveniences; location unexcelled. A few blocks west of Third st. tunnel on Crown Hill, Third and Boylston. Main 2224.

TO LET—PORTLAND APARTMENTS, $10, $11 and $12 monthly. Hair mattresses; coolest, newest up to date, new. Extensive pri- vate grounds; aviary. "LIVE RIGHT." West Second st. car to Figueroa; walk one block north. 911 DIAMOND ST.

TO LET— MAYBELLE APTS. Just opened, nothing like it in the city, a bungalow home, tiled baths, direct phones, hot water, large social hall, walking distance. 1235 W. 6TH ST. Bell Station 60. Boulevard 8.

TO LET — HOPE APARTMENTS, FURNI- ture, equipment service, everything first- class; 3-room suite, with bath, all outside rooms. Apply now and reserve sunny rooms for the winter. Corner 26TH AND HOPE. 22413, South 9910.

TO LET— THE MINNEWASKA. 201 S. Grand ave. Furnished apartments and single rooms and en suite, with or without baths. Reasonable; under new management. MAIN 4350.

TO LET—RICHARDS APARTMENTS. Everything new; just opened. 1027 VALENCIA ST. Private phone in each apartment. Nicest of everything for the nicest people. PHONE 54909.

TO LET—ROOSEVELT APARTMENTS, 324 S. FIGUEROA ST. $12, $15, $18 monthly; elegantly furnished for housekeeping; absolutely clean, large, airy rooms, modern throughout. Make reservations now.

TO LET—RENSHAW APARTMENTS, 712 CALIFORNIA STREET. 3-room, well furnished apartments, all out- side rooms. Private baths, all modern con- veniences; moderate prices.

TO LET—BYRAM APARTMENTS, 3037 HIL- man st., 2 and large kitchen room sunny furnished apartments, complete for house- keeping, steam heat, $14 to $22. Take West 11th st. car. HOME PHONE 63479.

TO LET—RAMONA APARTMENTS, $12 monthly. Beautiful, elegantly fur- nished apartments, housekeeping. Large, airy rooms, large grounds. 218 N. FREMONT AVE.

TO LET—VALDORIA, NEAR WESTLAKE Park, two and three-room suites, private bath, kitchen, sunny, level, attractive; fine residence district, shady porch, flowers, tennis court. 2205 ALVARADO ST.

TO LET—EGERIA APARTMENTS, 1056 S. Hope st. All the features of a well ordered and strictly first-class apartment house; quiet and accessible location. You feel at home here. Main 1185. F7304.

TO LET—LOUVRE APARTMENTS, 605 E. Washington. Two and three-room suites, private baths, hot water; roof garden, garage, new and modern. See it before lo- cating; South 1264, 54703.

TO LET—OLIVER APARTMENTS, WESTLAKE DISTRICT. Suite of 3 rooms, large and airy, strictly first-class. 720 BEACON ST.

TO LET — CALDWELL APARTMENTS, 823 CROCKER ST. New 2-story fireproof brick building, 2, 3 and 4-room apartments, com- pletely furnished; all modern conveniences; elec- tricity, bath, laundry and phone free. F7196.

TO LET—THE LAURIE; 3-ROOM APART- ment, nicely furnished; large, airy, out- side rooms; steam heat, private phone and bath. Located at 1233 ELDEN AVE. Take Pico car.

TO LET—HALE APTS., NEWLY FURNISH- ed 2 and 3-room apartments; summer rates; private baths. 2214 W. 12TH ST. Bdwy. 2481, 52592.

TO LET—NEW YORK APTS. $20 monthly; 3 rooms, elegantly furnished for housekeeping; complete. 1035 EAST 9TH ST.

TO LET—PITTSBURGH APTS. $30 monthly, complete for housekeeping, ele- gantly furnished; absolutely clean. 536 CROCK- ER ST. San Pedro st. car to E. Ninth st.

TO LET—ALOHA APARTMENTS, 1014 N. Broadway. Best close in 2 and 3- room apartments in this city. Phone A4965.

TO LET— Rooms and Board.

TO LET—THORNYCROFT FARM. REST RESORT, 20 minutes from Los An- geles, 700 ft. elevation, fine canvas bungalows in orange grove; $8, all our own barkery, fat chickens, squabs, rabbits, vegetables, fruit, Jersey milk and cream tub and churn. Take Get off Monrovia Station, Glendale. No tuber- culosis. Phone Sunset GLENDALE 761. HOME 522.

TO LET — ACCOMMODATIONS MAY BE had for two adults in an elegantly furnished modern residence in the exclusive S.W. dis- trict. The table is bountifully supplied with good things to eat. All the appointments of a refined home. ½ block from the University car line. 3116 W. 27TH ST.

TO LET—2 NICE CONNECTING ROOMS with private bath, with breakfast and even- ing dinner, for 2 young men, private, furnace heated home, pretty residence part of city, on University car line. 1161 W. 29TH st., corner Hoover. 24470.

TO LET—IN A MODERN PRIVATE HOME, close in, handsomely furnished rooms, with private bath; furnace heat, use of parlor, piano and player; the best of board, all conveni- veniences and comforts; no children. SOUTH 4726.

WANTED—YOUNG BUSINESS MAN WISH- es room and board in private, home; best of home cooking essential; state terms. Boarding-houses need not reply. Address S, box 139, TI

Classified Liners

FOR SALE— Houses.

FOR SALE—

ATTENTION, HOMESEEKERS.

5-room bungalow, of the type usually w... from $2750 to $3500; this is, with the ma... features of hardwood floors, beamed ceil... built-in effects, kitchen cabinets and a drainboards, etc. We can deliver COM... PLETE, ready to move into, with electric fix... tures, lawns seeded, fences, etc., best construc... tion and with gas and electric services already ... alled, for

$2500 TO $2600.

VERY EASY TERMS OF PAYMENT.

... her 5-room bungalows in same location, ... and attractive, less elaborate, but as ... plete as to interior and exterior detail, ... $2600 to $2900. Your choice of many dif... t designs.

...cation, high and sightly; pure dry air; on ... car line, only 16 minutes from 7th and ...dway, the shopping center. Seven min... ...service.

CONVINCED BY YOUR OWN INVESTIGATION. THEY ARE GOING RAPIDLY.

... LORENA HEIGHTS. Fronting on Ste... ...n st., Lorena Place and 7th st., between ... Stephenson sts., on Stephenson Ave., ... line. For particulars inquire of any real ... is agent, or of owner, MYRON T. HOL... ...D, 127 W. 6th st. Phones 10457 or Main ...

"HOLCOMB'S GOOD HOMES.

FOR SALE—
NEW AND BEAUTIFUL 5-ROOM BUN... GALOW.
4734 AVE. 52.
PRICES AND TERMS.
$2700—$250 CASH AND $20 MONTH, WHICH INCLUDES INTEREST.
LOCATION.

... lot is 40x125 on the east side of Avenue ... near Pasadena avenue, picturesquely lo... ...d in a delightful grove of Sycamores and ... Oak trees, in the beautiful Arroyo Glen ... where art and nature have combined ...ake the one perfect place between Los ...les and Pasadena.

HOW REACHED.

... Annandale or South Pasadena red cars ... Garvanza yellow cars and get off at 4160 ... Avenue, walk one block to the paradise ... Arroyo Glen Park" to this house.

DESCRIPTION OF HOUSE.

... fine 5-room cement porch with cobblestone ...eses in front; living-room and dining-... across front with hardwood floors, book ... built in seats, paneled walls and buf... mantel and outside cobblestone ...ney.

... bedrooms in white enamel—bathroom ... appliances.

...ply to W. N. HOLWAY, agent on tract, ... phone 29446.

... TTHEWS & MATTHEWS, ... 329 Douglas Bldg.

FOR SALE—
BUNGALOWS.
$1650 TO $2750
$150 TO $250 CASH.
$20 TO $25 MONTHLY.

... have just completed several beautiful 4 ... 5-room bungalows in one of the most ...ly districts in the city. Large lots with ...structed view; gas, street work, curbs, ...walk and close to 5-cent yellow car. You ...ffully bot to see these. Take an E. ...st. car to corner of Blanchard and ..., and see

F. M. BARKER,
Home 41456.

FOR SALE—
BUY THIS NEW BUNGALOW.
YOUR RENT PAYS FOR IT.

... is a place that looks just as good as ... cost $3000 if built new, clean, well lo... —and a bargain. Your rent money will ... for it. This place is only 17 minutes ... the best car line out of Los An... It stands on a lot 72 feet wide and ... deep; big enough for a fine garden ... for chickens. This modern bungalow is ... finished, and well built—it will please ... when you look it over. Price $1350; $350 ...sh and the balance at $15 monthly. ... get your home this fall? See me ... this.

EMIL FIRTH,
W. 4th St., bet. Broadway and Hill St. "You're safe at Firth's."
Home A8105. Main 2543.

FOR SALE—
5-ROOM PLASTERED BUNGALOW
$50—$50 cash, $15 per month, including interest.

...range and lighting fixtures. Lot 50x ...vel. Cement walks 4 blocks from Ste... ...n avenue car, 20 minutes from town. ... the best bargain on my list today. ... let it slip away from you if you are ...g for a cheap home on rent pay... See

W. E. JONES,
with
JANSS INVESTMENT COMPANY,
320 Pacific Electric Bldg.,
10345. Broadway 2468. 6th and Main.

FOR SALE—
A GREAT BIG SNAP.
$3250—
FORTY, 5-ROOM HOUSE, ONE BLOCK ... WEST ADAMS AND NORMANDIE ... HOLME IS MODERN IN EVERY ... LARGE LIVING-ROOM, 4 GOOD BED... ...MS, CEMENT DRIVE, LAWN, ...ERS, ETC. LOT 50x125. YOU CAN ... BUY ANYTHING OF THE SAME ... IN THIS DISTRICT FOR LESS ... $3500 TO $4000. THIS IS A BIG SNAP. ... YOU WILL HAVE TO ACT QUICK. ... $3250. IT ONLY TAKES $1200 TO ... TO HANDLE THIS PROPERTY.

SEE MR. KING,
MINES & FARISH,
353 S. HILL ST.

FOR SALE—
HAVE YOU $150?

... buy a home from me for $1975, $150 ... then $25 monthly, including interest. ... home has five rooms, front porch, mod... in every respect. On a west-front high ... lot, 1¼ blocks from a 5-cent yellow ... Schools, stores, churches, near by. See

GEO. W. MOORE,
with
JANSS INVESTMENT COMPANY,
320 Pacific Electric Bldg.,
10345. Broadway 2468. 6th and Main.

FOR SALE—
CUT THIS AD. OUT.
$1525—$50 CASH
PER MONTH, INCLUDING INTEREST.

...rge rooms. Fireplace, bookcase, drain... ...cupboards, etc. Gas and water. Ce... ...walks and street work. East front lot ... Less than 1 block from Stephe...n ...ear. House just finished. Come and see ...r this bargain.

W. E. JONES,
with
JANSS INVESTMENT COMPANY,
320 Pacific Electric Bldg.,
10345. Broadway 2468. 6th and Main.

FOR SALE—
IT'S A DANDY
AND ONLY $1400—$75 CASH
PER MONTH INCLUDING INTEREST.

...small plastered bungalow with large ... porch. Big lot all fenced, sidewalks ...urbs, gas, electricity, telephones, etc., ...ks off yellow car.

W. J. FABLING,
with
JANSS INVESTMENT COMPANY,
320 Pacific Electric Bldg.,
10345. Broadway 2468. 6th and Main.

FOR SALE—
NEW HOMES FOR ALL.

... have the choice of 20 new bungalows ... 5 rooms each from $1650 to $2750 ... payments of only $150 to $250 down ... then monthly payments of $20 to $25 in... interest. Fine street improvements, ... sidewalks, gas, etc. Close to 5-cent ... car line. Take East First-st. car to ...hard and Gage, and see me.

F. M. BARKER,
Home 41456.

FOR SALE—
$1400—$75 CASH.
$17.50 MONTHLY.

...e-room plastered bungalow. Brand ... with large closets, screen porch, mantel, ... bookcases, cement walks and curbs, ... improvements, gas, water, electricity, ... stores and school and 1½ blocks from ... yellow car line.

GEO. W. MOORE,
with
JANSS INVESTMENT COMPANY,
320 Pacific Bldg.,
10345. Broadway 2468. 6th and Main.

FOR SALE— Houses.

FOR SALE—
BUY YOUR HOME NOW.
$1350 CASH. $20 MONTHLY.

This will buy an attractive, new, 4-room bungalow in a neighborhood of good people, on a nicely improved street, with sidewalk, curb, gas, water, etc., all in. Stores close by. Close to 5-cent yellow car. Take an East First-st. car to Blanchard and see

F. M. BARKER,
Home 41456.

FOR SALE—
WHY PAY RENT?

When I will sell you my new 5-room modern bungalow on such easy terms? It has large, level lot, cement walks and curbs, paved street, oiled, gas and electricity. 1½ blocks from two yellow car lines and the price is only $1425; $150 cash, $20 a month, including interest. Take a Stephenson avenue car to Indiana and Stephenson and let me show you this place.

Home 41524. P. W. BLAKE, Boyle 2192.

FOR SALE—
DON'T RENT NOW.

Don't wait till fleas bite you, but come immediately and let me show you one of my brand new, modern bungalows. Three to five rooms ranging from $1200 to $1600. Corner lots, 2 blocks from Stephenson ave. car; five rooms. Gas, water, electricity, etc. Take improvements and close to 5-cent car. Take a Stephenson avenue car and get off at Stephenson and Indiana and see

Home 31425. P. W. BLAKE. Boyle 2192.

FOR SALE—AT A BIG SACRIFICE, MY strictly modern 10-room residence and garage, ½ block from West Adams and Vermont ave. The best residence district. The house is strictly modern throughout, second floor has 4 bedrooms, bathroom, sewing-room and screened sleeping porch. All floors polished hardwood; all woodwork throughout house rubbed and polished. Size lot 80x185, with beautiful shade trees. Will also sell all my furniture, including piano and 5-passenger automobile, very, very cheap. My loss may be your gain. Come and look for yourself. 1448 DANA or phone 21500 and will meet you in auto.

FOR SALE—IN THE WILSHIRE DISTRICT, 1 block from car line, exceptional offer; bungalow, 8 rooms, beautifully furnished, hardwood floors, cement basement, furnace, piped to every room; rooms large and airy; patio containing ferns and rare plants; large stone and cement porch across front; large east front lot, 60x100, terraced, lawn, flowers, etc.; garage and tool-house. This place is one of the most beautiful locations in the entire West. Oriental rugs and furniture in house, worth hundreds of dollars. Come and see this bargain. 301 ARDMORE. Western ave. car.

FOR SALE—5-ROOM MODERN BUNGALOW, oak floors, beamed ceilings, panel dining-room, bookcases, buffet, cabinet kitchen, cement porch, nicely arranged rooms, bedrooms and kitchen in white enamel. Near Figueroa, st. on 49th Place. Gas, electricity, church, school and yellow car. This is close in, near Monetta and 49th st. car lines; for quick sale I will sell for $1150 cash and $20 per month, including interest. Price $1200. No agents. OWNER, 3824 ASCOT AVE. Phone after 6 p.m., South 2351.

FOR SALE—IN CASA VERDUGO, COTTAGE, 4 large rooms, bath, hall and porches, built for a home and of best material; lot 50x132, to alley; lawn, flowers, trees, chicken yards, etc.; everything necessary for comfortable and pretty home; in an extremely healthful locality. Take Glendale car on Sixth st. get off at Dryden st., 3 blocks west to SAN RAFAEL AVE., cream-colored house, green trimmings.

FOR SALE — $4500; 9-ROOM RESIDENCE, parlor, dining-room, breakfast-room, 4 inside and 1 outside bedrooms; large kitchen; located on corner lot, 60x135; stable, summer-house, etc.; also one 3 and one 4-room cottage, rented; terms $100 down, balance like rent; also 200-ft. lot, 50x200, for investment value. ½ interest in 3 stores and a 4-room cottage at a bargain; owner has to leave the city. 1000 STRONG EAST 2852 before 8 a.m. and after 8 p.m.

FOR SALE—HERE IS SURE A BARGAIN; 6-room modern bungalow in choice part of southwest, which must be sold; price $2400, upon terms of $500 down, balance at $25 a month; this property is worth $2850; fine lawn and shade trees; excellent street and neighborhood and best car service. Take Dalton ave. car on Broadway to Dalton and Santa Barbara, thence one block north. 'Phones Main 1728 and West 1452. THOMPSON.

FOR SALE—BY OWNER, $2800, IN THE foothills, 5 cents car fare, new, modern 6-room bungalow, hardwood floors, beam ceilings, built-in bookcase, writing desk, buffet and mantel, window seats, hot and cold water, gas, combination fixtures, gas and electric, fine cabinet kitchen, linen closet in bathroom, large living-room and den, all first-class; large lot; street work all done and cement sidewalks; $100 cash. PHONE EAST 245.

FOR SALE—SACRIFICE.
6-room, elegant, modern bungalow, just completed, actually worth $3900. Owner wishes to leave city at once and will sacrifice this place for $3600 if you can pay $1000 cash and balance $25 per month, including interest, for few days only. See F. E. EDMISON & CO., S.E. corner 54th and Vermont. Phone South 610.

FOR SALE—PRICE $2750.
6 rooms, modern bungalow, built to sell at $3250, $500 cash and $25 per month, including interest. The owner says this house must be sold by next Sunday, so hurry if you want the bargain of the year.

See F. E. EDMISON & CO.,
S.E. corner 54th and Vermont ave.
South 610.

FOR SALE—3 BUNGALOWS, COMPELLED to sacrifice 6 and 7 rooms, hardwood floors, beautiful decorations, built by day labor of the finest materials; cannot be duplicated for the price I am asking; the lots are the largest in the S.W., 55x140; walnut and fruit trees; near Agricultural Park; Grand ave. and University cars. See OWNER, 406 Pay Bldg.

FOR SALE—
EASY WAY TO MAKE $1000.

If you can pay $1400 cash and sign mortgage of $1000 you can get a $4000 modern bungalow for $2600. Oak floors, beam ceilings, gas, electricity, nice things built in, elegant fixtures, in splendid residence location. A rare bargain and a fine home with a large lot. T. WIESENDANGER, 207 S. Broadway, room 211. A2042; Main 2042.

FOR SALE—OR TRADE—SOUTH PASADENA property, one-half acre lot with good 6-room house, all kinds of fruit, near car line. Fine location; also other property interests. Will exchange for five or ten-acre tract or other fruit ranch. Write me what you have, and where. I will see you if I desire to trade. Don't call, but write. Address 411 PACIFIC ELECTRIC BLDG., L. A.

FOR SALE—$7500, IMMENSE BARGAIN. RUSH ORDER FOR SALE.

One of the most elegantly constructed 12-room houses in the Wilshire boulevard district. Belongs in the $12,000 class. Lot 80x150, corner, garage. Owner financially embarrassed, must sacrifice. Will sell readily for $10,000 and little later—offered now within $650 of the price. J. C. OLIVER, 122 S. Broadway.

FOR SALE—5-ROOM MODERN COTTAGE, with fine view, 30 minutes south, in a growing tract; street improvements in; school near, chicken corral and shed; flowers and lawn; a quiet home for right party; price $2400; $400 cash; mortgage; terms easy; will rent; owner will call with carriage and show place. Address R, box 70, TIMES OFFICE.

FOR SALE—A NEW 6-ROOM, MODERN bungalow, hardwood floors, built-in buffet, bookcases and library desk, near Monetta ave., only about twenty minutes from center of city. I am offering this little dream of a home to you at a great sacrifice. Get busy and snap this up. T. WIESENDANGER, 207 South Broadway. A2042; Main 2042. Mr. Fox.

FOR SALE—THE MOST ARTISTIC SIX-room new bungalow in city, built on court pergola, polished floors, casement windows, French doors. Sixty-foot east entrance, twelve-foot parking. Yard a show place, garage, etc. Terms. Owner's home. Call MAIN 2504 or A1393.

FOR SALE—ONLY $2850 FOR A BEAUTIFUL 6-room modern bungalow, never been occupied, which was built by the owner to sell at $3400. We are now authorized to sell at the above sacrifice price, $250 cash and $25 per month, including interest. Apply F. E. EDMISON & CO., S.E. corner 54th and Vermont. South 610.

FOR SALE—HOUSES.
New Swiss chalet, seven-room bungalow, strictly modern and very attractive in every detail. Country Club. One block from car line. 46500. This is a bargain.

ARTHUR T. HABEN & CO.,
825 Story Bldg. Main 8427.

FOR SALE—OR EXCHANGE—FURNISHED or unfurnished Wilshire district new, modern bungalow, 7 rooms and sun parlor, high ground and exceedingly attractive. Half block from car line.

ARTHUR T. HABEN & CO.,
825 Story Bldg. Main 8427.

FOR SALE—HIGHLAND PARK, $2300, $200 cash, choice 5-room bungalow, all modern, lawn, fruit, flowers, etc., 1 block to car, 4-cent fare. The best thing for the money on our large list.

POOR & WING REALTY CO.,
Both 'phones. 3341 Pasadena ave.

FOR SALE—FIVE-ROOM BUNGALOW AND den, hardwood floors, beamed ceilings, everything up to date. Gas and electricity, lawn, palms and flowers, $2850, $300 down, $40 per month. 1207 W. 33RD ST. Take Monetta ave. car marked "34th st." to end of line, or phone 26212.

FOR SALE—$250 CASH, BALANCE LIKE rent. Nice 5-room cottage, Vermont near 16th. $2600. BEE WHITE, 204 Bryson Blk.

FOR SALE— Houses.

FOR SALE—OR EXCHANGE—
5-room modern house, near Westlake. 5-room house, 46th st., near Main. 640 acres near Mendota, Fresno co. Three exceptionally good bargains.

BULLIS-NICKERSON CO., 308 Central Bldg.

FOR SALE—BEST BARGAIN IN WILSHIRE district, strictly modern, 1½-story house, furnace, sleeping porch, garage, etc.; price $6700; also 6-room modern bungalow, $3750. BULLIS-NICKERSON CO., 308 Central Bldg. Phone Main 432.

FOR SALE — AT SACRIFICE, 6-ROOM strictly modern bungalow, lot 50x150; north front, near Moneta ave.; all improvements in; for 2 days only $2450, $150 down, $20 a month, including interest. Call OWNER, 60th and Monetta ave.

FOR SALE — 6-ROOM 2-STORY MODERN house, seven minutes from Second and Broadway, cost over $4500; Angeleno Heights, elegant neighborhood. Make offer. Must be sold. Terms. REYNOLDS, 230 Fay Bldg. F2261; Main 4456.

FOR SALE—IN PICO HEIGHTS, 5-ROOM bungalow, modern. This must be seen to be appreciated. Price $2500. Can arrange terms to suit. A. GATES, 1111 El Molino st. Phone West 4636.

FOR SALE — MODERN BUNGALOW, $200 down, $25 per month, including interest; large sycamores, trees. Griffin ave. car to Avenue 43. 1 block west to GORDON, No. 4322. Phone East 2205.

FOR SALE—PARTIES WISHING TO LEAVE city offer bargain in furnished house, 2 blocks east Westlake Park. Would bring from $50 to $100 a month if rented. Address R, box 162, TIMES OFFICE.

FOR SALE—WORTH $4000; YOURS, $2500; terms; 2-story, 6-room bungalow, new, W... district; lot 60x150; exceptional SOUTH... HOME BUILDING CO., 302 Douglas ... Main 5393, A1656.

BIGGEST SNAP EVER OF... close-in property, near 6th ... 57½x110, improved with good ... forced to sell. Price ... Call at 916 E. 6TH ST.

...E US AND SAVE ... WE GET JUST ... YOUR SHOE LEATHER ... ANA INVEST... WHAT YOU WANT IND. A697, MAIN ... MENT CO., INC., 311 S. HILL. 5626.

FOR SALE—5-ROOM MODERN BUN... ...ALOW, just finished, $2300, $200 down, $20 mon... ...clothing interest, lot 40x125 to alley; for information call 1567 EAST 23RD. Phone 215. Hooper ave. car. No Sunday business.

FOR SALE—6-ROOM MODERN COTTAGE at your own terms; leaving city. Address OWNER, S, box 111, TIMES OFFICE. Phone 41692.

FOR SALE—6-ROOM BUNGALOW, LARGE lot, lawn, flowers, near school, churches, also new high school; must be sold; price $1450 sell on terms; Apply 1241 W. 45TH.

FOR SALE—BY OWNER, 6-ROOM BUNGALOW, beamed ceiling, hardwood floors in 2 rooms, cement steps and cellar, in southwest; terms. PHONE SOUTH 1247.

FOR SALE—MODERN 7-ROOM BUNGALOW, 6 grates, small payment; easy terms; must be sold. ROBERTS & CO., 216 S. Broadway. Main 7090; F2627.

FOR SALE—BUILD FOR PURCHASER ON small payments; partnership; lots everywhere. WINANS-JUDSON CO., 204 Mason Opera-house. Phone 1283.

FOR SALE—NEW 6-ROOM HOUSE AT 2257 W. 21st st.; small payment down, balance monthly. ROBERTS, 205 Citizens' Nat'l. Bank Bldg.

FOR SALE — $250 CASH, BALANCE LIKE rent. New, modern 5-room cottage, W. 28th st. BEE WHITE, 204 Bryson Blk.

CONTRACTORS— and Builders.

WE ARE PRACTICAL DESIGNERS AND builders. If you contemplate building it will pay you to see us and get our estimate. We do all our own work and furnish plans and specifications. We pay no office rent and large salaries, therefore can save you money. MURPHY & KELSEA, 2059 E. 4th st. Phone 41251.

OUR WORLD-FAMOUS BUNGALOW PLANS are used all over the United States.

$10 a set, with specifications.

We will loan the money to build any One of these at your let in use.

MATTHEWS & MATTHEWS,
329 Douglas Bldg., corner 3rd and Spring.

J. S. KING, CONTRACTOR AND BUILDER. If you have a piece of property and want it ... I will furnish money and build house to suit. Call me up and talk it over. Plans and estimates free. Phone South 1007. 110 WEST 56TH ST.

PRIVATE PARTY TO GIVE ME FIGURES on 6 rooms, large lot, not exceed $2500. S.W. Address P. box 66, TIMES OFFICE.

PAINTING FOR CHARGING. EVENING work required. Inquire E. B. D., P.O. BOX 61, city.

FOR SALE— City Lots and Lands.

FOR SALE—

$425—$15 CASH.
$7.50 PER MONTH.

Lot 50x170. 2 blocks from Stephenson ave. car. 20 minutes out from 8th st. $100 under value. Cement walk, gas, water. See me before it's too late.

W. E. JONES,
with
JANSS INVESTMENT COMPANY,
320 Pacific Electric Bldg.,
Home 10345, Bdwy. 2468. Sixth and Main sts.

FOR SALE—

SIGHTLY LOTS, $425.

$15 down—$7.50 monthly—buys a large 50x170-ft. lot, two blocks from a 5c yellow car. No restrictions. Sidewalk in, good water. See

GEO. W. MOORE,
with
JANSS INVESTMENT COMPANY,
320 Pacific Electric Bldg.,
Sixth and Main sts.
Home 10345. Broadway 2468.

FOR SALE—

$15 DOWN,
$7.50 MONTHLY.

With no restrictions, will buy you a $450 lot, within 200 feet of Stephenson ave., on a 5c yellow car line. All street improvements in. Among nice people. Take a Stephenson ave. car to Stephenson and Indiana and see

Home 41524. F. W. BLAKE, Boyle 2192.

FOR SALE—
PICO-STREET CORNER

The biggest bargain on this beautiful street. Stop and think what Pico st. is going to be, and also consider the price and size—60x185.

Only $3000 for this Pico-st. corner, and on easy terms.

J. E. LANDEN,
West 6052. Cor. W. Pico and Alta ave.

FOR SALE—
COR. HOOVER AND PALM AVE. $1000.

A large corner lot, 67½x150 to alley. One block from two car lines. In the city. 5c fare. Price only $1000. Small cash payment, balance $20 monthly if desired.

EMIL FIRTH,
319 W. 4th st., bet. Broadway and Hill St. "You're safe at Firth's."
Home A8105. Main 2543.

FOR SALE—
$200 to $300 equity in each of 4 lots, on Angeles Mesa tract, balance $10 monthly. This is a snap buy. Almost $2 for $1. See UNCLE GEORGE today, or write him. Sole agent, 531 S. Spring st., room 3.

FOR SALE—
GENUINE BARGAIN.

We have a genuine bargain in a fine lot on Oxford ave. This is the fifth lot south of Washington; size 50x202. We can deliver this for $2500.

DAVID BARRY & CO.,
718-719 Union Trust Bldg.
Ask for Mr. McGregor.

FOR SALE—TWO FINE LOTS IN CHOICE part of southwest; street work complete; excellent neighborhood and car service; price below market value; small amount down, balance in monthly payments. Take Dalton ave. car to Dalton and Santa Barbara, thence one block north. 'Phones Main 1728 and West 1452. THOMPSON.

FOR SALE—SNAP; SIERRA MADRE, HIGH, sightly, beautiful acre lots, richest orange land, absolutely frostless, mild climate for invalids, $300 an acre, with water.

$540 an acre, rich land with water, near San Gabriel electric cars. T. WIESENDANGER, 207 S. Broadway. Main 2042; A2042.

FOR SALE—LOTS, $90 AND UP, $1 DOWN and $1 a week in the city of Watts, 15 minutes from center of Los Angeles on Long Beach electric line. Schools, churches, stores, etc.

GOLDEN STATE REALTY CO.,
126 W. 6th st.
F2484; Main 44.

FOR SALE — PIGEYS' INCOMES IN THE city, on a small investment; flats for the working classes; lots, walking distance from spring st., only $100 to $200. Flats all around always occupied; can be improved to pay over 30 per cent. net. Address YY, box 7, TIMES OFFICE.

FOR SALE—
$15—Burlington ave., near W. Sixth.
$1500—Irolo st. near W. Seventh.
$3000—Manhattan Place near W. Eighth.

J. W. RICE & CO.,
Main 4441—Telephones—F2467.

FOR SALE—3 LOTS, 40x135, 58TH ST., BEtween Normandie and Budlong, $500 each; will separate, save commission by buying direct. See OWNER, corner Slauson and Normandie aves.

FOR SALE — BARGAIN, LOT ON BOYLE Heights, worth $500; owner will take $350, if sold at once. Call or address OWNER, 245 Douglas Bldg., city. Tel. Main 8.

FOR SALE—CUDAHY RANCH ACRE LOTS, close to the city, $300 to $750 per acre, with good water piped to each acre. 218 P. E. BLDG. Main 8888.

FOR SALE— City Lots and Lands.

FOR SALE—

RANCHO MONA ACRES.
RANCHO MONA ACRES.
RANCHO MONA ACRES.
$750 PER ACRE AND UP.
EASY TERMS.
GAS, WATER, TELEPHONES.

Only 15 minutes' ride from First and Main sts. Located in the beautiful San Gabriel Valley. Surrounded by orange and walnut groves. Beautiful view of the mountains. Cement walks and curbs. Large brick schoolhouse just being completed. Mail delivered daily. All city conveniences. Go out and see the many beautiful homes now under construction.

ACT TODAY.

TOMORROW MAY BE TOO LATE.

HOW TO GET THERE.

Take car marked "Covina Line," in the Pacific Electric Building or anywhere on Main street, to First and get off at Garfield ave. Salesman will meet you there with car to show the property; or come to this office for free transportation. Our tract agent is on the property from 9:30 a.m. until arrival of car leaving the city at 3:20 p.m.

BANKS & FABLING,
Selling Agents,
With
JANSS INVESTMENT COMPANY,
320 Pacific Electric Bldg.
Home 10345. 6th and Main sts. Broadway 2468.

FOR SALE—

SIERRA PARK,
The Beautiful,
ON HUNTINGTON DRIVE,
On the
PASADENA SHORT LINE,
Where Pasadena and Los Angeles meet.

Large, sightly lots $300 and $450, including oiled and graveled streets, cement walks and curbs, shade trees, etc. The most beautiful spot near this city. 20 minutes from the Pacific Electric depot, 15 minutes from First st.

TERMS.

$25 cash, $10 per month. Buy before the $100 raise.

HOW TO GET THERE.

Take Pasadena Short Line, Garvanza, Monrovia, San Gabriel or Sierra Madre car at Pacific Electric depot, S. Main and Main sts., or on Main, between First and Sixth, going north. Get off at SIERRA PARK, agent on tract.

CHASE & JONES,
Selling Agents.
JANSS INVESTMENT COMPANY,
320 Pacific Electric Bldg.
Main and Sixth sts. Broadway 2468.
'Phones—Home 10345, Sunset Broadway 2468.

FOR SALE—

LOTS
ON SIGHTLY
SPOTS.
$10 DOWN,
$7.50 MONTHLY.

Only two of these large level lots left. M... 150. One block from yellow car line. Close to neighborhood. Stores, etc., near-by. Buy one of these lots, build a small home and begin paying rent. Water, gas, cement sidewalks and curbs. Take E. First-st. car to Blanchard and Gage, and see

F. M. BARKER,
Home 41456.

FOR SALE—

$350—$10 CASH.
$5 PER MONTH.

Only 2 left, 50x108. One block from Stephenson ave. car line. 5c fare; 20 minutes from Main st. This is the last of our cheap lots. If you are looking for something cheap, come in now.

See

W. E. JONES,
with
JANSS INVESTMENT COMPANY,
320 Pacific Electric Bldg.,
Home 10345. Bdwy. 2468. Sixth and Main sts.

FOR SALE—

EASY TO BUY.

I have a number of bargains in large, level lots for $350 up. Easy terms of $15 cash and $7.50 monthly, all within two blocks of 5c yellow car. Gas, water, street work, sidewalks, stores, etc.

GEO. W. MOORE,
With
JANSS INVESTMENT COMPANY,
320 Pacific Electric Bldg.
Home 10345, Broadway 2468.

FOR SALE—BIG SNAP; TWO LOTS, 40x125 each, on Crocker st. near the car barns, only $525 each; you can make some money on these lots. KROESEN BROS., 29211, South 1251, 4725 S. Park ave.

FOR SALE—TWO LOTS AT A BARGAIN IN Sierra Park, on the Pasadena Short Line, block and half from car line. For full particulars call or write 826 MAPLE ST., Pasadena.

FOR SALE—SNAP; $2000; CHOICE APARTment site, 90x150, Santa Barbara, near Moneta; would exchange. McLANAHAN, with L. A. Railway.

FOR SALE — CORNER OF HOBART AND 16th st., 65x162; cost $4000; sacrifice for immediate sale; terms if desired. OWNER, Home 41354.

FOR SALE—
Acreage for Subdivision.

SOUTHWEST—FOR SALE—
FORTY ACRES,
$250 PER ACRE.
INGLEWOOD CAR LINE.
One block from car.

Here's absolutely the cheapest piece of land in southwest of Los Angeles. On one side they are asking $475 an acre, on another $500, on another $450 to $1250. I know the values in this section like a book, and I'll show a "wise one" how to make $200 an acre in less than a year. I've got this exclusively and the price will stay at $250 for a week. Don't let it slip. See

GUY M. RUSH,
901 Story Bldg. Main 1041.

FOR SALE—40 ACRES ON W. PICO, RIFE for subdivision. Terms if desired. For information call or address NATIONAL INVESTMENT CO., 6507 Elgin st. 29563.

FOR SALE— Business Property.

FOR SALE—OR EXCHANGE, GOOD BUSIness property in COVINA, 100x100, $2600; will take vacant lots to $2000 in Long Beach, Pomona or Pasadena.

G. W. ROE,
430 E. Holt, Pomona.

FOR SALE—OWNER LEAVING CITY WILL sell at sacrifice best business corner on Stephenson ave. Good store building and modern living-rooms. If interested, see owner at corner Stephenson and Ditman st., or phone HOME 41490.

FOR SALE—BIGGEST SNAP EVER OFfered in right close-in property, near 6th and Towne ave. 37½x110, improved with good 5-room cottage; owner forced to sell. Price $4200. Call at 916 EAST 6TH ST.

FOR SALE—BUSINESS LOT, END 54TH st., Moneta ave. car line; regular commission to agents. JESSE H. TAYLOR, owner. F1822. Main 8533.

FOR SALE— Business Property.

FOR SALE—CENTER OF BUSINESS DISTRICT, new 2-story pressed brick building, 100x135. Price $40,000. Present leases pay 9 per cent. Present owner is a tenant and wishes to expand. ARTHUR T. HABEN & CO., 825 W. P. Story Bldg. Main 8427.

FOR SALE—NOTICE TO INVESTORS—BUSIness property; 2 blocks from center of Pasadena; 60x125, suitable for garage or factory; will sell reasonable or give long lease. Also lot 50x125. Address Owner, box 24, TIMES OFFICE, Pasadena.

FOR SALE—45 FT. BY 162, ON EAST 9TH st., west of Central, bargain for quick sale. Call F5208. Ask for Thompson.

FOR SALE— Income Property.

FOR SALE—I OWN A LOT THAT, ACCORDing to actual market value, has increased $1000 per year for the last 7 years and the increase has only just begun; the improvements cost me $5000 and can be realized in further improvements; the income is good now, but few thousands more will more than triple it; walking distance, southwest; I must leave and will sell cheap for cash or trade for well-secured first mortgages or take small improved foothill home as part; no agents. Address W. box 222, TIMES BRANCH OFFICE.

FOR SALE—OR EXCHANGE—BY OWNER, three-room residence or flats in the heart of residence district, Detroit, Mich.; all modern conveniences; nearly new; a handsome home property; will exchange for Los Angeles, Oakland or San Francisco property. Address B, 1111 PINE ST., San Francisco.

FOR SALE—7% INCOME PROPERTY, 100 feet on 18th st., through to 17th st.; all modern cottages; cheap for cash. 757 E. 18TH. Phone South 2 80.

FOR SALE— Industrial Property.

FOR SALE—FOR INVESTMENT, ON AN absolutely safe basis, in Ballesteros Vineyard Tract, Los Angeles County, Cal., 7 plant on Aliso street and same company's holdings north of Macy street; have for sale lots all adjoining, and fronting on Howard, Lyon and Macy streets in said improvement. Central Salt Lake Depot a few rods east; Santa Fe Depot a little south; River Station Southern Pacific Depot a little north; in midst of gas plant's extension and railway depot sites. Absolutely best industrial district. The pivot and the fulcrum. The key to the situation. A splendid bargain for wise investors. Call on EDWARD L. HUTCHISON Attorney and Administrator, 242-3 Douglas Bldg.

FOR SALE— Suburban Property.

FOR SALE—A CHOICE FOOTHILL PROPerty, 6-room house, modern in every particular, a fine large barn, corner lot 166x330, covered with variety of bearing fruit trees, small fruit and ornamental trees on place, 1 block from car line; 25 minutes' ride from Los Angeles; the elegant suburban home, see this 5-room modern bungalow in beautiful city modern in design and lot 80x145; lot 85x150; price, balance $25 per month. Take Glendale car to Brand blvd., get off at Lincoln Place Tract. Sunset 812.

FOR SALE — ONE-ACRE RANCH, WITH new house (4 rooms), chicken house, cow, horse, buggy, windmill and 2000-gallon tank; fruit trees and flowing well. Cash $2200. ARTHUR T. HABEN & CO., 825 Story Bldg. Main 8427.

FOR SALE—CUDAHY RANCH ACRES. FOR and little farms, close to the city, $300 to $750 per acre on terms of one-fourth cash, balance one long time. 218 P. E. BLDG. Main 8888.

FOR SALE—$25 ACRES AT VERDUGO, only short distance from end of electric line. For a bargain see OWNER, 902 Broadway Central Bldg.

FOR SALE—TWO CORNER LOTS, NOS. 61-62, at Original Subdivision, or will exchange for automobile, B 1121 PINE ST., San Francisco.

Sierra Madre.

FOR SALE—100x190, WITH ALL KINDS OF fruit, such as apricots, peaches, berries, lemons; three-room house, sidewalks and curbing in; magnificent soil, pure mountain water. Price only $1250.

Grand View ave. lot; street work all paid; magnificent view, for only $200.

Mountain Trail ave., east front, great view to Double Gulch and south; two blocks from car line and postoffice. Undoubtedly one of the best values ever offered here. Price only $450 cash.

100x305; sidewalks and curbing, view of Sierras and San Gabriel Valley. Catalina and Mount Wilson. Fine location for residence; lots in improvements within half block. Must be sold this week. $1200.

Double corner, 112x190, with sidewalks and curbing; splendid soil, great view of mountains, building restrictions; large oak and five immense palms. Price on terms, $900.

Write for Block of Views.

A. S. MEAD, Sierra Madre, Cal.

Pasadena.

FOR SALE—ON S. ORANGE GROVE AVE., beautifully furnished residence, belonging to an estate. House is modern, and up-to-date in every respect, has large, sunny rooms downstairs, five family bedrooms, two baths, three servants' rooms, and bath. Furnace, laundry, etc., in fact, all an up-to-date property should have. Also several thousand dollars' worth of beautiful furniture. Lot is large, corner lot, 14x223, improved with garage, lawn, trees, flowers, etc. We are instructed to offer this property at $20,000, fully 1-3 less than cost to build. Terms.

GRABLE & AUSTIN,
27 S. Raymond ave., Pasadena, Cal.

FOR EXCHANGE—FOR LOS ANGELES, 5-room new bungalow, lot 50x200, Garvanza. F6642.

H. L. ELLSWORTH, 217 Story Bldg.

Glendale.

FOR SALE—EXCHANGE—TO RENT—
Houses, lots and acreage in Glendale and San Fernando Valley. I main tain two offices for public conveniences having duplicate listings of owners' desirable properties.

Glendale ERNEST H. OWEN Los Angeles.
306 Brand Blvd. Both phones. 308 Central Bldg.
Afternoons. Mornings.

Eagle Rock.

FOR SALE—TWO FINE HOMES, ONE 7 rooms, other one 6 rooms, furnace, solar heater, bath, all kinds fruit, lots a beauty; one block car; easy terms; will take lots as first payment. F. E. BOOTH, 'Phone East 76, Broadway 2776.

Monrovia.

FOR SALE—GREAT BARGAIN. BEAUTIful 5-room bungalow, strictly high class. All latest features. Best plumbing, electric fixtures, etc. Near cars and school. Price $2850. Owner going to sunny THE MACINTYRE-COMPANY, Pacific Electric Bldg.

Casa Verdugo.

FOR SALE—2 MODERN 5-ROOM BUNGALows, with bath, nearly completed. Apply KRANZ, owner, Brand blvd. 'Phone Glendale Sunset 762.

South Pasadena and Osceola Park.

FOR SALE — 6-ROOM BUNGALOW, $2750 cash, balance $25 month. E. D. SWEET, 722 Story Bldg. F4623.

Alhambra.

FOR SALE—FINE ACRE LOT IN ALHAMbra, close to car; will sell cheap. See L. B. MILLER, 238 Bryson Bldg.

Hollywood—
For Sale or Exchange or Rent.

FOR SALE—PROPERTY IN THE HOLLYwood district of Los Angeles. We have large listings, also for maps, folders and cards. LIPPINCOTT & CO., 641 Hill st. Members L. A. Realty Board.

FOR SALE—BIG BARGAIN; MODERN 7-room bungalow, 2 fireplaces, buffet and fixtures, garage, 75 feet from car line, near HOLLETTA ST. Phone 53440 or Main 2368.

FOR SALE—
Beach Property.

FOR SALE—SOME LOTS CHEAP, AT REdondo Beach and Hermosa Beach. Address BOX 454, Redondo Beach, Cal.

Ocean Park.

FOR

Classified Liners

FOR SALE—
Country Property.

FOR SALE—
IMPORTANT TO GARDENERS!
For sale in five-acre lots, a fifty-acre tr
at $500 an acre; 100 per cent. bear
cattle a, and better land than that selling
same vicinity at $750 per acre. Artesian
ter at the surface; 2½ miles from Pala
or. San Francisco and San Jose county ro
eautiful, level, rich, productive land; be
ier garden land anywhere; all kinds of
tables, seed, berries grow to perfection
well as all kinds of fruit, nuts, etc. This
property, amidst these attractive surround
and ideal climate, at this reduced price
the easy terms to be made, will certain
taken advantage of soon; hence, I suggest
you want in on this bargain, you write
once to W. A. WHITMER, box 188, R
Anto, Cal.

FOR SALE—ONE OF THE BEST RANCH
in Southern California, near car line
only 30 minutes' ride from Los Angeles;
acres, 40 acres in fine stand of alfalfa;
acres 5 minutes; fine pumping plant
abundance of water, owner selling water
pumping franchise; cement ditches; large
room frame house; all tools included; enclosed
ard of fruits and berries, new and m
of 8-room house.
This property is absolutely up to date
money maker. Price $27,000; only $
down needed.
E. W. SMITH, with B. O. KENDALL C
Pasadena, Cal.

FOR SALE—SAN FERNANDO VALLEY
I can show any investor or ranch buye
worth of bottom land, 20 per cent, net re
ceive months, on first-class land in the h
Fernando Valley. The land is right,
prices and terms are right, and
you are "from Missouri" I'd like to see
and talk the matter over. Address V, b
TIMES OFFICE.

FOR SALE—CHOICE LEMON LAND.
We are just opening the choicest tract
Foothill land in Southern California, for
anges and lemons; near churches, schools
and town; lots 5 acres and more, $
$50 per acre, with water; very extra; ha
title terms.
J. B. STEARNS & CO.
315 Currier Bld

FOR SALE—40 ACRES RAW LAND, $
mile, suitable for alfalfa or fruit, 21 mi
om Porterville, 6 miles from Pixley. Co
rice $600, ½ cash, terms to suit on ba
ce to acres of good level orange land,
miles from Lindsay, Cal.; $100 cash, $10
M. G. CUNNINGHAM, box 321, Porterv

FOR SALE—100,000 ACRES FOR COLONI
Also 10 acre colonization tracts; w
ing. We submit only properties that
ve personally inspected and can recom
WINGTON-RENTON COMPANY,
Country Lands, Farms, Ranches
Building. San Fran

FOR SALE—OR EXCHANGE—160 ACRE
Kennell, on Santa Fe R.R.; 5 miles we
Chino, Cal. California house, 2 bar
acres of grass and trees, 40 under
with place. Price $6000, or will exch
to 20 or more acres of alfalfa land.
ICK & ROCK, real estate, 114 and 115
Bldg., city.

FOR SALE—AND EXCHANGE—WATE
ble apple orchards, 30 acres Newton P
e, $15,000; 25 Pippins and Bellefleurs, $
highly improved; 20½ varieties, $18,00
ships 5 miles of city, on S. P. D.; desc
location, climate, sub-irrigated, inco
profitable. Let me tell you. GRAY,
California, Pasadena.

FOR SALE—20 ACRES OF A-1 ALFALFA
per land. Close to mile from electric
modern 5-room house and outbuildings. 4
ving well. Will sell for half what it
orth. Price $2500, terms. Address owner
RRICK & ROCK, real estate, 114 and
Bldg., city.

FOR SALE — FIRST-CLASS BARGA
autiful residence lot, located in best pa
minutes from center of town. Ow
ds cash and will sell for four hundred d
dollars. For further information
ADWAY AT 9057 or 27829.

FOR SALE—OR RENT; WILL SELL
my fruit and grain ranch near
Ojai, California, as a whole or in pa
Fine 7-room country home, barn, etc.
with windmill. Terms reasonable. F
write MRS. R. H. BAILEY, care Los A
Military Academy, Cal.

FOR SALE — 6000-ACRE STOCK RAN
Mendocino county, improved, plenty w
good; price $30,000, including 200 do
cash might accept $20,000 worth
Angeles as part payment. Address P, b
TIMES OFFICE.

FOR SALE—5 acres fine orange land near Pa
5 acres fine orange land near Pol
Orange County, frostless, good
dance of cheap water, $200 cash, bal
per cent. Address owner, box
TIMES BRANCH OFFICE.

FOR SALE — 5 ACRES, THREE BLOC
from Pacific Electric Depot; well impr
orange, electric lights, bath, chicken
water; near Merced; ½ acre, $2500. W. S. SCHLESS
P.O. box 133, Garden Grove, Cal.

FOR SALE—47 ACRES, UNDER 90 INCH
gravity system, 45 miles from Los
range and walnut land, Santa Fe R.R.
tract, electric railroad 2 miles away;
cheap. See OWNER, 902 Broadway Ch

FOR SALE—½ VALUE, 32 ACRES FI
land, 6-room house, barn, flowing wa
land, very easy terms. TURN
168, 263 Citizens' National Bank Bu
land and Main.

FOR SALE—40 ACRES OF ORANGE LA
Delano; this land is exceptionally fine
ing advertising at $125 an acre and
part or all very reasonable. Addr
NER, 1021 S. Flower.

FOR SALE—5½ ACRES, EXCELLENT RO
alfalfa, price right, on Southern Pa
electric water, rights, 12 miles
near Kerman. ARTHUR T. HAR
W. P. Story Bldg. Main 8467.

FOR SALE — AND EXCHANGE — FR
autifully located and immensely profit
orchards in Watsonville, Cal. Will
this or you miss mighty good thi
Y, 227 West California, Pasadena.

FOR SALE—OR EXCHANGE.
portunities in Orange county lands. C
and look over our lists. TURNER BR
URLINGAME, 203 Citizens' Nat'l Bank
3rd and Main.

FOR SALE—BEE RANCH, 160 ACRES I
orth Park property, $7000. This is a
Good building site, leveled or
ed. Good spring of water for
es. This is a snap. 229 S. HILL S

FOR SALE—$1250. $250 CASH, BALANCE
acre land, 5 miles from school; adapted
Merced, 1 mile from school; adapted
, fruit, etc.; water right. J. E.
Merced, Cal.

FOR SALE—IRRIGATION LAND, $5 P
Southwest Texas, terms.
T, Redlands, Cal.

San Fernando.

FOR SALE—
SAN FERNANDO VALLEY LANDS.
t on the city's door. In large or s
Richest land in the state. Get
want to get in on the ground f
terms.
POTTER, HASYE & KING,
440 W. Sixth st.

Manhattan Beach.

FOR SALE—IF YOU MEAN BUSINES
to receive you considerable money on a
serve tract in Topic. The new
ning up this section wonderfully. C
1, 260 Pac. Electric Bldg.

SAN JOAQUIN VALLEY.

FOR SALE—I AM WISE ENOUGH
advertise a proper article, that is why
vertise to sell you to or from
act I will sell you to or from
alfa land in San Joaquin Valley
monthly payments; will develop
faith and give you two-thirds of
time of payment. Your part, if
for land. Let me tell you how
a good big ranch with very
my plan will interest you.
216 Story Bldg.

FOR SALE—THE BEST ALFALFA, COR
chard lands in California in tracts
and up; deep sediment soil; abu
water; near Merced; ½ acre, $
station. $50 to $100 per acre.
BANKER-VIRTUE-DAVIS,
1002 Union Trust Bldg.

FOR SALE—12,000 ACRES IN SAN JOAQU
all level land, no alkali or hardpan
from good town on S. P. R.R. Wate
land from open ditch, $25 per acre,
on for colonizing. $15 per acre.
BANKER-VIRTUE-DAVIS,
1002 Union Trust Bldg.

FOR SALE—5000 ACRES NINE MILE
on railroad; alfalfa, water
T. TRUST CO.

REAL VALLEY—

FOR SALE—IMPERIAL VALLEY ACRES
to the safest and most profitable
alfalfa and stock is KING.
Valley is a KINGDOM.
C. US BE U. RE
S REALTY CO., 313 Bryson Blk

FOR SALE—OR EXCHANGE—8-ROOM
house on south; 3 miles west of
ter ditches, for vacant property
or in Los Angeles. TEASDALE &

Poultry Ranches.

FOR SALE — POULTRY FARMS OF ALL
and in Inglewood. Terms. Owners only.
business where poultry will be a
where men of ability will be
where your profits will be in
and see what is being done.
Wilcox Bldg. No. 2 S. Broa
formation.

FOR SALE — LOW-PRICED CHICK
on very easy terms.
National Bank Bldg.

FOR EXCHANGE—
Houses.

FOR EXCHANGE—BEAUTIFUL ALHAM
bra 6-room bungalow; lot 50x200; covered
with full bearing navel orange trees; want
cottage in city. BURBANK, KING CO., 424
Cit. Natl. Bank Bldg. Main 354.

FOR EXCHANGE—
Lots.

FOR EXCHANGE—LOTS FOR BUNGALOWS
E. SPURLOCK & CO., 221 Central Bldg.

FOR EXCHANGE—
Country Property.

FOR EXCHANGE—4700 ACRES FINE CUT
over land, $10 per acre; will make splendid
farm and dairy land; level; good soil; beauti-
fully watered by streams and lakes; good
wagon road across it; railroads along each
side; 10 miles to Rhinelander, Wis.; mortgage
$6300, due 2 years; will sell on easy terms
or exchange for Chicago, Minneapolis, St.
Paul or Pacific Coast property. Address owner,
CHAS. O. ELWOOD,
750 Margaret st., St. Paul, Minn.

FOR EXCHANGE — 40 ACRES CHOICE
land. Heavy sand loam. Can be watered
from 3 different plants. Good house, barn
and other outbuildings. Adjoining places
have sold for $650 and $850 per acre. Price
on this piece, $400 per acre. All under water-
tight fence. Will consider exchange to $10,000-
$1000 cash. Balance terms to suit. Ranch is
located 3½ miles west of Anaheim. This is
a bargain. Address or call MERRICK &
BOCK, REAL ESTATE, No. 114-115 STIMSON
BLDG., CORNER THIRD AND SPRING STS.

FOR EXCHANGE—18 ACRES CLOSE TO OX-
nard, 13 acres apricots, 5 acres vacant; house,
barn, nice corner place. Price $7000, mortgage
$2475, 3 years; want house and lot or grocery
in good district for equity.
R. J. REAMAN,
254 W. Second st.,
Pomona.

FOR EXCHANGE—LARGE STOCK RANCH
in Mexico, well stocked and well watered,
not far from here; fine for sheep and goats.
Price $25,000; will take income here or land
for all or residence and cash to $15,000, bal-
ance to suit. Address R, box 94, TIMES OF-
FICE.

FOR EXCHANGE—$1500 EQUITY, 40 ACRES,
San Joaquin Valley, worth $50 per acre; will
exchange for Los Angeles or beach property
or business; party must have $500 better soil;
alfalfa, grain, chickens, will sacrifice to get
possessions at once. Address F, box 142,
TIMES OFFICE.

FOR EXCHANGE—$2250, 20 ACRES RANCH
in Kings county, 1 mile of town, with 4-
room house, barn and flowing artesian well,
plenty of natural gas for heat and cooking,
want small house and lots for $1750; equity
Address V, box 206, TIMES BRANCH OF-
FICE.

FOR EXCHANGE—GOOD ALFALFA LAND
for house, lots or good paying business; this
land will stand close investigation. Mr.
BUTTERBAUGH & CO., 502 Grosse Bldg.
Phone W597.

FOR EXCHANGE — 3 ACRES OF FINE
level land, with water right, at La Cres-
centa, Michigan ave.; price $1500 clear, for
something in city. EDWARD C. HYANS, 223
Laughlin Bldg. A2809.

FOR EXCHANGE—
Eastern and Northern Real Estate.

FOR EXCHANGE—MY SPECIALTY, LARGE
exchanges. Have Portland, Spokane and
Seattle, property, also some very fine wheat
and stock farms, owners want Los Angeles
property, and fruit lands in exchange. Wish
to open up negotiations with some buyer. I
don't be afraid to send me all the details,
in first letter. No exchange too large for
me to handle. L. K. MOORE, 517 Board of
Trade, Portland, Or.

FOR EXCHANGE—SEATTLE, $1400 EQUITY
in $3600; very nice 6-room home, all modern,
on Queen Anne Hill, two blocks car. Also
$1200 vacant lot, near University car
for Southern California. E. M. HARRIS,
4107 Linden ave., Seattle, Wash.

FOR EXCHANGE—LARGE MISSOURI FARM
and ranch property, 1500 acres, well im-
proved; blue grass and clover, for Los Angeles
city or county, clear. For details address
OWNER, 1945 Park Grove ave., or 'Phone
Home A1822.

FOR EXCHANGE—FORTY-FIVE ACRES IN
Lake Charles, La. One acre improved, 6-room
house, balance heavy pine and white oak
standing timber, four miles from Lake Charles,
the city-seat. Address V, box 240, TIMES
BRANCH OFFICE.

FOR EXCHANGE—SOUTH DAKOTA LAND.
160 acres, $35 acre, three miles from Leola
county seat, McPherson county, twenty miles
from Aberdeen. Want vacant property, vicin-
ity Los Angeles. Address OWNER, 2191 W.
28th Place. 72566.

FOR EXCHANGE—WILL TRADE DESIR-
able Denver residence for Los Angeles,
beautiful location preferred, old doubtless
house. Actual value $5000; mortgage $3000.
Address R, box 1, TIMES OFFICE.

FOR EXCHANGE—
I make a specialty of exchanging real es-
tate, particularly California for eastern.
Member L. A. C. W. CONWAY,
Realty Board. 204-5 Bradbury Bldg.

FOR EXCHANGE—2 OR SALE—FIVE ACRES,
apple orchard, 3 miles from center of Den-
ver, $5000. Want L. A. property, city or
country. 364 N. AVENUE 22. Main 9273.

FOR EXCHANGE—
Real Estate Miscellaneous.

FOR EXCHANGE—
HARDWARE BUSINESS.
IN BUSINESS 20 YEARS.
Old-established business in the best town
out of Los Angeles; reason for selling is the
best.
$25,000 stock, on good condition. 20,000 ft.
of floor space. Rent $125 per month. All
showcases electrically lighted and ball-bearing
doors. Sales running about $2000 per W. Can
be greatly increased as this is the worst
time of the year. A general stock of hard-
ware, sporting goods, farming tools, complete
plumbing department, horses and wagons.
ABSOLUTELY CLEAN.
I will exchange this fine business for an
orange grove or alfalfa ranch.
This is an old-established firm, doing a good
business, stock worth $5000, and a $25,000 stock.
I will exchange for property worth $25,000. I
am the owner and will do business.
A. GUY WILLIAMS,
San Bernardino, Cal.

FOR EXCHANGE—
WILL TRADE FOR ACREAGE A HALF
INTEREST IN A MONEY-MAKING BUSI-
NESS THAT HAS BEEN ESTABLISHED 10
YEARS AND IS BUILT UP SOLID. SEE WHAT
THE BOOKS SHOW FOR THEMSELVES.
THE BUSINESS IS OPEN TO FULL IN-
VESTIGATION TO THE RIGHT PARTY
WHO MUST BE ACCEPTABLE TO THE
ONE REMAINING IN THE BUSINESS.
WILL PUT IN NICE HOME AS WELL IF
PROPOSITION IS LARGE ENOUGH. Mc-
DOWELL CO., 313 E. 2ND.

FOR EXCHANGE—30 ACRES OF OIL LAND
in the Otay oil fields, 16 miles from San
Diego. This land is proven and has wells go-
ing down on two sides. Want 6 or 7-room,
up-to-date bungalow, S.W. part of city. Will
assume mortgage and pay some cash. Price
of my land is $175 per acre. Address GEO. W.
MAGWOOD, 526 Keating Blk., San Diego,
Cal.

FOR EXCHANGE—$200,000, 6 PER CENT
industrial bonds, for Southern California
clear property, worth the money; no piece-
meal or junk propositions. 'PHONE HOME
A1822.

FOR EXCHANGE—"I MATCH ANY TRADE,
large or small; in farm or city property is
any State." J. A. KING, Room 1 Lyon Block,
Riverside, California.

FOR EXCHANGE—BEN WHITE WILL EX-
change your property. 304 BRYSON BLDG.,
Second and Spring. Member L.A.R.B.

FOR EXCHANGE—SEE KOOP ABOUT EX-
changing your property, 335 H. W. HELL-
MAN BLDG.

FOR EXCHANGE—C. MARTZ WILL EX-
change your property. 235 Douglas Bldg.

REAL ESTATE—
Unclassified.

FOR SALE—ONE ACRE ON VENICE SHORT
line, in East Ocean Villa Tract, easy terms.
Also corner lot in Hollywood. Address V, box
247, TIMES BRANCH OFFICE.

BUSINESS CHANCES—
For Sale.

FOR SALE — GOOD BAKERY, WELL
equipped and doing a good business in Ocean-
side, San Diego county, Cal. JOE SINGER.

FOR SALE — GROCERY STORE, DOING
cash business, $75 day. Call COR. PALM
AVE. and HOLLYWOOD BLVD.

FOR SALE—AT A BARGAIN, MEAT MAR-
ket and grocery near new Postoffice. Phone
MAIN 406, or SOUTH 4761, Sunday.

FOR SALE — RESTAURANT AND DELI-
cacy, 3 living-rooms in rear, living-room
pays rent; will sell for $225. 1212 WINSTON.

JOB PRINTING OUTFIT, BUSINESS BE-
gun 1906. Sickness necessitates sale. Half
price; $650, terms. 313 CURRIER BLDG.

WILL SACRIFICE FAMILY THEATER
before December; population 16,000. Ad-
dress S, box 78, TIMES OFFICE.

FOR SALE — LOS ANGELES MORNING
daily paper route. Address F. FERGUSON,
Duarte, Cal.

FOR SALE—TRANSFER BUSINESS AND
one Grabowsky truck; bargain if taken at
once. Owner, 529 S. MAIN.

CANDY-MAKING OUTFIT, WORTH $500,
for sale at $250. Address R, box 135, TIMES
OFFICE, or Phone F7629.

WANTED—PARTY TO INVEST $500 IN A
correspondence school; fine opportunity. Ad-
dress R, box 6, TIMES OFFICE.

FOR SALE—MEAT MARKET DOING GOOD
cash business, part cash, balance terms.
South 290. 2922 MAPLE AVE.

TO LET—OR LEASE, WHOLESALE BAK-
ery, well equipped, lots of room for improve-
ment. 2521 CENTRAL.

FOR SALE—BARBER SHOP, THE MAJES-
TIC, 214 W. 6th st. Partners dissolving; will
sell cheap. Doing fine business.

FOR SALE — CHEAP, PLUMBING SHOP,
cheap rent; centrally located, 403½ EAST
7TH ST.

BUSINESS CHANCES—
For Sale.

BEFORE MY DEPARTURE FOR EUROPE
offer to sell my half interest in Cline's Cafe,
Ocean Park. Decatur Hotel Bldg., the valuable
lease to run four years more from December
1, 1910 to December 1, 1914, at the rental $75
per month, including electric lights, hot and
cold water, steam heating and cold storage
supply for cafe and kitchen free of any extra
charge. Equipment first-class. Location very
best on the beach. Have liquor license to
sell all kinds of liquors with or without
meals, Sundays included. Terms very rea-
sonable, cash, part liberal time. Apply
at cafe to GUS CLINE, Lessee. Also agency
something in city. EDWARD C. HYANS, 223
Laughlin Bldg. A2809.

A BUSINESS OPPORTUNITY—
DO YOU WANT AN INTEREST
IN A FIRST-CLASS, WELL
ESTABLISHED PAYING
INDUSTRIAL BUSINESS?
THE OPPORTUNITY IS HERE
OFFERED YOU.

We want someone with two to three thou-
sand dollars in cash to join us in the purchase
of this business. We have secured an option
on this business for 30 days and have about
two-thirds of the cash raised. The net earn-
ings are from $1000 to $1200 per month, and
a good chance to double the earning capacity.
The right party's services can be used if
capable. This is a rare opportunity and a
genuine snap. Illness is the cause of owners
selling. Call and get particulars.

FRANK L. PECK & CO.,
Stimson Block.

FOR SALE—TIMES COOK BOOK, NO. 1,
new edition, now on sale. The largest, most
elaborate and comprehensive cook book of the
series issued by The Times.
The 218 recipes for hot Spanish and Mexican
dishes and the hygienic department are big
features of the publication. The recipes
brought out by The Times Prize Cooking Con-
test, are generally from Southern California
housewives and noted chefs. Price 25c; by
mail, 1c additional. Address THE TIMES, Los
Angeles.

FOR SALE—AUCTION SALE TO TRADE
only. The $20,000 stock of M. Laventhal's
stores, 126-128 N. Spring st., consisting of
men's suits, hats, shoes, furnishing goods,
etc., Wednesday, September 21, 1910, at 10
a.m. Catalogues mailed on request. L. A.
AUCTION COMMISSION CO. (J. J. Lear-
man, Auctioneer.) 401-3 N. Main st. Phone
Broadway 1667, or F1719.

FOR SALE—THE MOST POPULAR MEDI-
um-priced restaurant in San Diego, doing a
business of over $6000 per month. About 40 seats, counter
and tables. This place has a splendid rep
utation as a money-maker. Address at
once. O. P. STARR, Genl. Delivery, San
Diego.

$5000—BLOCKS OF STOCK NOW OFFER-
ed in rapidly-growing mercantile business;
close corporation; operating several stores;
stock worth 100 per cent; operating years;
need $20,000 for further expansion; this is a
substantial business proposition and will
stand investigation. Address R, box 52, TIMES
OFFICE.

FOR SALE — PHOTO STUDIO, GROUND
floor, with 4 living-rooms, low rent, com-
plete 8x10 outfit, population 2000; business
over $1500 last year; must leave for the
east on account of illness; $900 in payments or
will sell at UPLAND STUDIO, or see W.
J. Clark, 504 Byrne Bldg.

WANT HONEST PARTNER, ASSUMEMENT
proposition; no risk; your money fully se-
cured; after you get back your money; will run about $100 per day; $2000 re-
quired. Address V, box 230, TIMES BRANCH
OFFICE.

FOR SALE—FINE BIG BAR IN ONE OF
the best towns of 15,000 people, connected
with big cotton station; good reasons given for selling; price $10,000
cash. Don't answer unless you have the
money. Call at 729 S. MAIN ST., Los
Angeles, Cal.

FOR SALE—$1500; COLLECTION AND RE-
porting agency, thoroughly equipped, estab-
lished 7 years, well and favorably known; will
consider partner to handle collection depart-
ment; present owner desires to practice law
exclusively. Address N, box 66, TIMES OF-
FICE.

WANTED—COMPETENT MAN TO TAKE
tract agency for lot and acreage proposition
Property ready for sale on the market. Ten
thousand investment required. Investment
guaranteed. Address BB, box 279, TIMES
BRANCH OFFICE.

FOR SALE—GROCERY AND MEAT MAR-
ket, in Sherman (two miles west of Holly-
wood,) doing a business of $2500 per month;
will sell at invoice, which will be about $2300
for stock and fixtures. Inquire of SHERMAN
GROCERY, Sherman, Cal.

PARTY WHO WOULD LIKE TO INVEST
about $10,000 in sound, established business;
this will pay well on the investment; can
use a live business man to take active part.
Address W, box 209, TIMES BRANCH OF-
FICE.

FOR SALE—GROCERY AND HOUSEHOLD
furniture, old-established corner, 4 living-
rooms, large yard; am compelled to go East.
Come and make an offer. 1401 SAN MATEO ST.
Take car marked Huntington Park.

WANTED — MAN WITH $2000 TO GO IN
the roller skating business; I can show you
where you can make; $4000 in 5 months; A-1
proposition. See MR. DICKSON, at 539 S.
Main.

FOR SALE—BOOKS, STATIONERY AND
novelty store in enterprising town of 4000
inhabitants; 3 railroads, factories and shops;
healthy climate, 60 miles from Los Angeles.
Inquire 602 S. ALVARADO. Phone 54809.

$675 BUYS CIGAR STAND, CENTRAL LO-
cation; rent $25; stock will invoice $450.
This is today's best bargain. Investigation
invited. LUNDIE REALTY CO., 444½ S.
Spring.

FOR SALE—RETIRING PARTNER'S IN-
terest in old-established cash business, mak-
ing $300 month up. Investment, with serv-
ices, $300. For information, call ROOM 16,
444½ S. Spring.

GROW MUSHROOMS; A PROFITABLE
business for men and women. Little or no
capital required. I teach you personally from
25 years' practical experience. Address M,
box 174, TIMES OFFICE.

FOR SALE—A GENERAL STORE, CONSIST-
ing of groceries, notions, kitchen utensils and
light hardware, 2 business rooms, 4 living-
rooms; rent paid to Oct. 4. For particulars,
HOYLE 299.

$10000 WILL BUY HALF INTEREST IN A
valuable patent medicine now on the mar-
ket. For the buyer it will be short hours and
light work. Money secured. Address, BRACK-
ETT, 104 East Fourth st., city.

WANTED—A PARTY WITH $250 CASH TO
buy ½ interest in a business which will
make him $75 to $100 per month. Will secure
the investor; strictly legitimate. Call before
3 p.m. today, 319 SOUTH SPRING, room 2A.

FARMERS, NOTICE—BIG MONEY-MAKER.
Best alfalfa and dairy ranch bargain in Cal-
ifornia; successful many years; $45 per acre.
Worth $125. STACY, 351 S. Spring st. Main
2666, F2115.

GOOD BAKERY FOR SALE, WELL EQUIP-
ped and doing good business, in Arlington,
Cal. C. W. MATHEWS.

FOR SALE — 10 SHEETS LUNCH ROOM,
price reasonable. Rent $25. 124 E. 3RD.

$3250 — DELICATESSEN, RENT CHEAP,
close in. 313 W. 3RD ST., Room 206.

$1200 GROCERY FOR SALE, CLOSE IN;
good business. 313 W. 3RD, room 206.

BUSINESS CHANCES—
For Sale.

FOR SALE—OR EXCHANGE, GENERAL
merchandise store on S. P. R.R.; good farm-
ing community; postoffice in store. Phone
TEMPLE 814. Address 863 COURT CIRCLE.

GIVEN AWAY FREE, MAP OF ALL THE
California oil fields; also trial subscrip-
tion of publication "California Oil Fields."
SAGAR-LOOMIS COMPANY, 508 I. W. Hell-
man Bldg., Los Angeles, Cal.

MOVING PICTURE THEATER WANTS
partner with $4500, one of the best theaters
in the city, doing a nice business; investi-
gate. Call at THEATER EXCHANGE, 729
S. Main st., Los Angeles.

SODA FOUNTAINS AND SUNDRIES, SPE-
cial prices on second-hand fountains of va-
rious shapes and sizes. WEBER SHOWCASE
& FIXTURE COMPANY, 329 S. Los Angeles
st.

PICTURE THEATER FOR SALE, PRICE
$4000, doing big business; investigate rea-
son for selling this; is a good buy. THEA-
TER EXCHANGE, 729 S. Main st., Los An-
geles.

MOVING PICTURE THEATER ON S.
Spring st. for sale; price $4000; doing a
fine business; will pay you to investigate;
this is a snap. THEATER EXCHANGE,
729 S. Main st., Los Angeles.

MAKE MONEY RAISING CHICKENS. RARE
opportunity to purchase 10-acre chicken
ranch. House, barn, well. Rapid car service,
25 per cent. under market. STACY, 351
Spring. Phone F2115, Main 2666.

TIMES BRANCH OFFICE, 321-323 S. SPRING
st. Advertisements and subscriptions left at
the new Spring st. office for The Times will
receive as careful attention as at the main
office. Competent clerks in attendance.

IF YOU HAVE GOOD MONEY-GETTING
business proposition and need capital to de-
velop same, send it along with full particu-
lars. Address V, box 204, TIMES BRANCH
OFFICE.

FOR SALE—PINE SHOE BUSINESS, IN
near-by town of 17,000 population. Doing a
business of $90 per day. Will take $17,500 to
handle. H. L. HAYNES, 504-7 Broadway Cen-
tral Bldg.

$3500 — PICTURE THEATER, 10-CENT
show; seats 210; clears $15 day; new brick
building, well ventilated; must have all cash.
ROBERTS & CO., 316 S. Broadway. Main
7080, F7307.

BAKERY AND CONFECTIONERY STORES
only. Before you buy or sell, see us. BAK-
ERS' AND CONFECTIONERS' SALES BU-
REAU, 426 Mason Bldg.

CAN SAVE YOU $50 ON THE PURCHASE
of a new E. M. F. or Flanders automobile,
any model. Write to L. C. HOWARD, 212
W. B st., Ontario, Cal.

FOR SALE—LAUNDRY DOING A STRICTLY
cash business, clearing between $80 and $100
weekly. Address T, box 287, TIMES BRANCH
OFFICE.

FOR SALE—CLEANING AND PRESSING
establishment; account sickness; doing a
good business; will stand investigation. 204
SO. ALVARADO.

WILL MAKE YOU MONEY, SAN PEDRO
lot near business, only $770, $50 cash, $10
monthly; cost more money. STACY, 351 S.
Spring. F2115; Main 2666.

FOR SALE—CONFECTIONERY STORE, ICE
cream, cigars and stationary;
busy transfer corner; 3 schools; snap. See it
quick. 402 SOUTH ALVARADO.

FOR SALE — NEW CORNER GROCERY,
ideal location, nice living-rooms; rent $15.
Owner unable to give more than half days
to the business. 859 EAST 36TH.

FOR SALE—NICE, CLEAN MEAT MARKET,
good reasons for selling, $350 takes it. Call
at once, 27TH AND CIMARRON ST., Phone
West 1079.

FOR SALE—A GOOD RESTAURANT; PRICE
$600; will stand investigating. Call at
THEATER EXCHANGE, 729 S. Main st., Los
Angeles.

FOR SALE—TO PARTIES THAT OPENS
market, corner Jefferson and Main, or any
parties who want fixtures, cheap. Call at
28TH AND OLIVE STS.

MOVING PICTURE THEATER FOR SALE,
price $1500 cash, or will take partner in
for $700. Call at 729 S. Main st. THEATER
EXCHANGE.

FOR SALE—A BARGAIN; CIGAR, FRUIT,
candy, magazine and grocery store; excellent
location; owner going East. 827 S. BROAD-
WAY.

$1150 WILL BUY A NICE INDEPENDENT
established business; income $1200 to $1500
per month. W. L. BENEDICT, 730 S. Figue-
roa. Call after 6:30 p.m.

VAUDEVILLE AND MOVING PICTURE
theater for sale out of town, $2500 cash;
cash; doing a fine business. Call THEATER
EXCHANGE, 729 S. Main st., Los Angeles.

FOR SALE—POOLROOM, DOING A GOOD
business; expenses light; long lease; an op-
portunity that never comes to one often. In-
vestigation. Address T. B. MINGS, El Monte.

SHOWCASES, WALL CASES, FIXTURES,
office partitions. Get our prices. WEBER
SHOWCASE & FIXTURE CO., 329 S. Los An-
geles st.

WILL SURE MAKE YOU MONEY; ELE-
gant corner, San Pedro harbor, reduced to
$3200; must sell; $1250 cash, balance time.
STACY, 351 Spring. Main 2666, F2115.

FOR SALE—MOVING PICTURE THEATER
out of town, price $1250; snap. Call at
THEATER EXCHANGE, 729 S. Main st.,
Los Angeles.

PICTURE THEATER FOR SALE, PRICE
$1600, in city, doing good business. THE-
ATER EXCHANGE, 729 S. Main st. Broad-
way 2953, Los Angeles.

MOVING PICTURE THEATER FOR SALE,
price $1200, doing good business. Call,
write or phone THEATER EXCHANGE, 729
S. Main st., Broadway 2953, Los Angeles.

FOR SALE—HALF INTEREST IN PAYING
mercantile business, established seven years,
$3000. No agents need apply. Address W.,
607 WESTLAKE AVE.

FOR SALE—SALOON AND FIXTURES, IN-
cluding pool and billiard tables, old estab-
lished business. A bargain. Address SALOON,
box 346, YUMA, ARIZ.

BUSINESS CHANCES—
Wanted and Miscellaneous.

LIST YOUR BUSINESS CHANCES WITH US.
We give special attention to them. Quick
sales.
WILSON & FOX,
328 Story Bldg., 6th and Broadway.

I HAVE $4000 TO INVEST IN BUSINESS;
garment manufacturing or dry goods in-
vestment. What have you got? No schemers.
Write F. STONE, 639 N. Bunker Hill ave.

WANTED—TO TRADE A NICE HOUSE
and lot for moving picture theater. Call or
write to THEATER EXCHANGE, 729 S.
Main st., Los Angeles.

WANTED — TO TRADE STATIONERY
store for moving picture theater. Call
THEATER EXCHANGE, 729 S. Main st., Los
Angeles.

WANTED — PHOTOGRAPHER WANTS TO
buy out gallery; must be cheap, or would
like to rent vacant place. A. D. ALBAUM,
227 N. Flower.

WANTED — TO BUY OR LEASE A MA-
chine shop, suitable to build gasoline en-
gines. Address R, box 46, TIMES OFFICE.

WANTED—TO RENT BAKERY OR PLACE
with oven. Address NOETH, 321 E. 6th.

SWAPS—
All Sorts, Big and Little.

FOR EXCHANGE—BRING THE PHONO-
graph records you are tired of and ex-
change for others at quarter original cost,
room 311 GERMAIN BLDG., opposite Or-
pheum. Phone 10707.

FOR EXCHANGE—WANTED, TO EX-
change clear lot in Long Beach, price $400,
for new or second-hand lumber and shingles.
Address Room 220 S. Bonnie Brae.

FOR EXCHANGE—WHAT HAVE YOU TO
trade for equity of $600 in two houses in
Glendale. A. F. THORNTON. Home 51012.

FOR EXCHANGE — A HIGH GRADE
double barrel ejector shotgun for a good
visible typewriter. 508 BRYSON BLDG.

MONEY TO LOAN—
In Sums to Suit.

FURNITURE LOANS WITHOUT BOTHER,
delay or publicity; easy terms; long time;
private money. 201 SECURITY BLDG. F1351.

PRIVATE MONEY, NO RED TAPE. ANY
amount on good security. M. M. DAVISON
& SON, 304-6 Wilcox Bldg.

TO LOAN—MONEY—$3000, 3 YEARS, AT 7
per cent.; improved real estate. See AN-
DREWS, 1006-6 Union Trust Bldg.

MONEY TO LOAN—ON FURNITURE AND
COLLATERALS. RATES LOW AS 2 PER
CENT. WOOD, 318 HENNE BLDG. F2113.

TO LOAN—I HAVE $2000 TO LOAN ON LOS
Angeles property. J. F. BOLLIET, 305 Pay
Bldg. A1311.

MONEY LOANED SALARIED PEOPLE; NO
real estate; without security; confidential.
WEST COAST EXCHANGE, 412 Henne Bldg.

TO LOAN—MONEY, $16,000 UNDIVIDED, ON
improved Los Angeles, Pasadena or San
Pedro. Address R, box 38, TIMES OFFICE.

TO LOAN—
SEE US FOR QUICK LOANS.
C. S. PHILLIPS CO., 206 Lissner Bldg.

SALARIED MEN AND WOMEN, ACCOM-
modated without delay or publicity. SOUTH-
ERN CREDIT CO., 411 O. T. Johnson Bldg.

R. W. POINDEXTER, 409 WILCOX BLDG.,
loans money on real estate, large or small
amounts. Building loans a specialty.

FARNSWORTH BROS. MAKE LOANS ON
real estate. 215 LISSNER BLDG., 534 S.
Spring st. F1930.

TO LOAN—$10,000 IN AMOUNTS FROM $500
up; want good security. Ask for FOGERTY,
72180, West 2479.

TO LOAN—IMMEDIATE MONEY ON REAL
estate, lowest rates. PELLET & MARTIN,
223 Story Bldg. A2634.

MONEY LOANS — PERSONAL PROPERTY
and real estate. Boyle Heights preferred.
3207 E. 4TH ST., city.

TO LOAN—MONEY ON REAL ESTATE.
ALDERSON & CONAWAY, 415 Currier Bldg.

MONEY LOANED, CONTRACTS AND MORT-
gages bought. A. M'CALL, 314 Bullard Blk.

$5000 TO $10,000 TO LOAN. T. L. O'BRIEN &
CO., Jefferson and Main.

TO LOAN — $1200 ON CITY PROPERTY,
worth $3600; no commission. 'PHONE A1350.

MONEY TO LOAN—
In Sums to Suit.

MONEY WITHOUT
THE KNOWLEDGE OF
FRIENDS OR EMPLOYER.
Anybody housekeeping or wage-earners can
get $10 and upward from us. If you have
a regular position we'll make you a loan
on your own name—unknown to employer.
SMALL EASY PAYMENTS.
Weekly or monthly, repay the loan. You
know, perhaps, that it's a hard matter to get
a sum of money together to meet emer-
gencies that often arise. However, there is
no reason why you should destroy your peace
of mind and the comfort that a little money
would give you, when you can get it from
us quickly and privately.
OUR RATES ARE THE LOWEST.
No other concern can equal our terms and
you are assured quick service. Don't hes-
itate or be at all timid about coming to
us for money. If you cannot call, write or
phone and our man will call and arrange a
loan at your home. Phone Main 6946.
PARK, LOAN & CREDIT CO.,
Room 710, Broadway Central Bldg.,
424 S. Broadway.

CENTRAL LOAN CO.,
434 Byrne Bldg., 253 S. Broadway.
MONEY
TO
LOAN
ON FURNITURE, PIANOS, WAGONS, LIVE
STOCK, etc., without removing them from
your possession. Our rates are positively the
lowest in the city for this class of loans and
there are no additional charges of any kind.
Arrangements can be made to pay in small
weekly or monthly installments to suit the
borrower. All transactions are strictly confi-
dential and inquiries are made of your
neighbors or employer. Additional time is
granted in cases of sickness or misfortune.
Your circumstances taken into consideration
at all times. If you owe any furniture,
piano house or other loan company, we will
pay them for you and advance you additional
money. Don't hesitate to call on us for fur-
ther information. Office hours 8 a.m. to 6 p.m.
CENTRAL LOAN CO.,
434 Byrne Bld

Classified Liners

THINGS ON WHEELS—
All Sorts.

Automobiles.

FOR SALE—1910 PULLMAN, 30 H.P., DRIVEN only six weeks. Small 5-passenger body, completely equipped with top, folding glass front, speedometer, clock, Prest-O-Lite tank, two brand new extra tires. All tires 2x4. Paint and condition good as new. Owner going abroad. Cost with equipment, $2500. Will sell $1500 cash. Call or phone MILLER & WILLIAMS, 1140 S. Olive.

MR. PUNCTURELESS, 1207 S. MAIN, WILL SELL 40 FINE SECOND-HAND RUBBER CASINGS REGARDLESS OF VALUE. TAKE IN EXCHANGE FOR LEATHER TIRES. ALSO FINE BABY REO. ALL BRAND NEW TIRES AND IN FINE RUNNING SHAPE FOR LESS THAN HALF VALUE. OTHER GREAT BARGAINS.

AUTOMOBILE WANTED; WILL TRADE oil stock in good producing company for good auto. Stock advancing in price. Company owns eight hundred acres of land with five producing wells. Company owns six inch pipe line to railroad. G. P., 405 H. W. Hellman Bldg.

DO YOU WANT TO SELL YOUR CAR? WE want 50 used automobiles of standard makes. We will pay spot cash. What have you to offer? Phone F2961; Main 838, or call AUTOMOBILE CLEARING-HOUSE ASSN., 1118-20 S. Main st.

WANTED—HAVE YOU A GOOD CLEAR city lot worth $1500 to exchange for a 40-H.P. roadster that cost $2450? in fine condition, good as new, have three other machines and don't need it. Address with full particulars, S, box 130, TIMES OFFICE.

FOR SALE—5-CYLINDER, 30 H.P., 5-PASSENGER auto, all new tires. Car as good as new, only been used a short while. Cost over $2000. Will sell for $1000. Must have money at once. Address S, box 130, TIMES OFFICE.

MUST SACRIFICE AT ONCE FOR READY cash, my new Baker Electric Victoria, with or without one extra coupe body. Car just like new. Has run only 500 miles. Address C, box 38, TIMES OFFICE or Phone 54621.

WANTED—CLEAR LOTS OR EQUITY IN bungalow for my 1910 cars. One 5 and other 7-passenger; both fully equipped and in best of condition; give full particulars. Address T, box 225, TIMES BRANCH OFFICE.

FOR EXCHANGE—1910 JACKSON, FULLY equipped; cost $2650; want land or small ranch, southwest; will assume; might put in some cash. J. S. TOWLE, 2019 Foster st., South 5288.

FOR SALE—RARE OPPORTUNITY. DETROIT ELECTRIC COUPE, AS GOOD AS NEW; GUARANTEED. CAN BE SEEN AT THE CALIFORNIA ELECTRIC GARAGE CO., 1234 S. OLIVE ST.

FOR EXCHANGE—AUTO, 5-PASSENGER, 4-cylinder, splendid condition; want vacant lot, Pasadena or beach. CITIZENS' REALTY CO., 300 Chamber of Commerce, Pasadena. Phones 636.

FOR SALE—1911 DUROCAR, FIRST-CLASS condition, 28 H.P., equipped Warner speedometer and latest Pisk removable rims. Regain if sold within thirty days. Call 722 S. OLIVE ST.

FOR HIRE — MY CADILLAC "THIRTY," will take you anywhere. 1 hour, $2.50; 2 hours, $4.50; 3 hours or more, $1.50 per hour. Telephone any time, WEST 1872.

FOR SALE—TOURIST RUNABOUT, REAL bargain, top, storage battery and detachable tonneau, in fine running order. 1240 S. LOS ANGELES ST.

WANT LIGHT TOURING CAR. WILL EXchange clear lot on South Main st., or one in Venice Annex. Address V, box 290, TIMES BRANCH OFFICE.

WANT OVERLAND OR BUICK ROADSTER; will give $550 equity in house and lot and some cash. Address V, box 291, TIMES BRANCH OFFICE.

FOR SALE—CHEAP, 4-CYLINDER 5-PASSenger automobile, almost new, beauty, top, etc. May consider part cash or real estate. Owner, ROOM 21, 424 S. FLOWER st.

1910 E.M.F. STUDEBAKER, FULLY equipped, guaranteed, $1100 cash. Owner leaving town. Address DR. W., box 197, TIMES OFFICE.

FOR SALE—BUICK WHITE STREAK, FULLY EQUIPPED, 5-PASSENGER; A BARGAIN IF TAKEN THIS WEEK. PHONE

FOR SALE—BUICK WHITE STREAK, FULLY EQUIPPED, 3 PASSENGER; A BARGAIN IF TAKEN THIS WEEK. PHONE

FOR SALE—30 H.P., 5-PASSENGER TOURING car; has been run less than 1000 miles; is good as new; will sacrifice. 532 W. 42ND PLACE.

FOR SALE—ONE FOUR-CYLINDER, TWO-ton Gramm-Logan auto truck; will give terms if desired. Inquire 640 EAST 22RD ST. Phone South 1970.

FOR SALE—AT A BARGAIN, 5-PASSENGER Ford touring car, complete with top, speedometer, gas lamps, etc. Address I. M. B., 46 W. 46th st.

WANTED—M-PASSENGER SIGHT-SEEING car. Write, giving full particulars as to condition, price, etc. Address R, box 141, TIMES OFFICE.

FOR EXCHANGE—GILT-EDGED STOCK IN local manufacturing company, good as cash, or automobile. LEWIS, 644 San Fernando bldg. Phone F7290.

HAVE 3 LOTS, CLEAR; WILL EXCHANGE for good automobile. Address R, box 25, TIMES OFFICE.

FOR SALE — A 7-PASSENGER THOMAS Flyer, 40 H.P. automobile, in fine condition, very cheap. H. A. PIERCE, 232 New High st.

FOR HIRE—FULLY EQUIPPED 5-PASSENger auto. Rate reasonable. Phone any time HOME 2528; SOUTH 6138.

WANTED—WILL MAKE YOU A LOAN ON your roadsuits, Sundays or evenings, after p.m. 'PHONE BOYLE 1394.

BROADWAY AUTO EXCHANGE, N.W. cor. Main and 10th sts.

"Nothing but bargains."

FOR SALE—AUTOMOBILE AGENCY FOR well-known car; 1911 models in city. Address W, box 201, TIMES OFFICE.

FOR HIRE—PIERCE 48 H.P., 7-PASSENGER auto, $2 first hour, $1.50 second. $10 for 5 hours. Call any time. HOME PHONE 2029.

FOLDING BRASS WIND SHIELD; COST $65. As we need the money we will sell this one for $18. 648 S. GRAND AVE. 63570.

FOR SALE—WHITE STEAMER, PERFECT order, worth $1050, I need money; will take $600. 655 SUNSET BLVD. Main 8709.

FOR HIRE—AUTOMOBILES BY DAY OR hour. Telephone 13091, MAIN 9066. 533½ SPRING.

AUTO TIRES—OVERSTOCKED; WE NEED the cash. Our prices will interest you. VANDERPOOL'S, 1339 S. Main.

AUTOS, ENGINES, BOILERS, TIRES, ETC., sold and exchanged. METZ, 207 E. 9th. F1935.

Motorcycles.

FOR SALE — 1910 THOR MOTORCYCLE, with spanker and tandem attachment, used only 6 weeks, cheap if sold at once. Main 662. 1229 S. HILL.

Buggies, Phaetons, Runabouts.

WANTED—BUGGY OR TRAP FOR SHETland pony; must be in good condition. Address W, W. ATKINSON, 1927 Oxford ave.

Wagons and Carts.

FOR SALE—GOOD TWO-HORSE GROCERY wagon at a bargain, or will exchange for light wagon. 529 N. ST. LOUIS ST. Boyle 82.

FOR SALE—ONE HAND-MADE SPRING wagon, 2 Fresno scrapers, one railroad plow number 1. Call 1254 S. UNION.

FOR SALE—ONE SECOND-HAND LAUNdry wagon in good condition. METROPOLITAN ICE CREAM CO., 726 W. Pico.

FOR SALE—LIGHT BAKERY WAGON. Address 5008 CENTRAL AVE.

LIVE STOCK FOR SALE—
Horses, Cattle, Mules, Etc.

FOR SALE—A TEAM OF HORSES, WEIGHT 2800 lbs. each, gentle and good for all kinds of work; will sell cheap; also one sorrel mare, broke for harness or saddle, 3 years old, can be rode by boy or lady. 1018 E. NINTH ST.

FOR SALE—TEAM CHEAP IF TAKEN right away, 5½ years, about 700 lbs., good driver and traveler, well broke, with wagon or laundry or light delivery or will separate. Address H. P. CUMMINGS, 1254½ E. 28th.

FOR SALE—TWO HEIFERS, GOOD STOCK, fine condition, bargain; must sell quick; owner going away. Covina electric, SAN GABRIEL BLVD., second house south.

FOR SALE—3-GALLON, 1-YEAR-OLD JERsey cow, rich milk, good butter cow, $80. MORAN VILLA, second house of Chaves Station, on Playa del Rey line.

FOR SALE—FIVE FINE COWS, THREE Jerseys, fresh; two Jersey Holsteins, fresh in a few days; also one Jersey bull, 14 months old. 3105 S. PARK AVE.

FOR SALE—GOOD TEAM OF WORK OR driving mares, weight 1150 and 1200 lbs. each; both built, in good condition, $175 for team. Come and try them. 1131 SAN PEDRO ST.

FOR SALE — LARGE BAY HORSE, FAST traveler; good worker any place. Have no use for same. 1434 LOGAN ST.

FOR SALE — A MARE, TRUE PULLER, single or double; city broke; will sell cheap if sold at once. 135 E. 27TH ST.

FOR SALE—FRESH JERSEY COW, YOUNG and gentle. 148 E. 43TH ST. Morelos car, 1st st. car, get off at Wall st.

FOR SALE—2 GOOD HORSES, $50 EACH, and one at $125. 2012 S. FIGUEROA ST. T. MARTIN.

FOR SALE—OR TO LET — MULES AND horses. 167 ST. ELMSON BLDG. Main 3090, 5465.

FOR SALE—1 GRAY HORSE, WEIGHT 1250 lbs.; one farm wagon and harness. Apply 9 SAN PEDRO ST.

TO LET — NICE LARGE FAIR YOUNG mules, weight 1200 lbs. Inquire GEO. D. CARTER, 740 Lyons st.

FOR SALE—ONE FRESH 5-GALLON COW and calf. 836 LORD ST.

FOR SALE—2 BURROS, 4 HORSES, WAGons, buggies, harness. 609 EAST 12TH.

LIVE STOCK FOR SALE—
Horses, Cattle, Mules, Etc.

FOR SALE—
AUCTION AUCTION. AUCTION.

HORSES, BUGGIES WAGONS, HARNESS.

AT AUCTION, EVERY TUESDAY AND SATURDAY, AT 10 O'CLOCK, AT THE FASHION STABLES, 219 E. FIRST ST., INTENDING PURCHASERS SHOULD NOT FAIL TO ATTEND OUR SALES, AS ALL STOCK SOLD IS GUARANTEED AS REPRESENTED IN EVERY PARTICULAR. DON'T FORGET THE SALE DAYS, EVERY TUESDAY AND SATURDAY, AT 10 O'CLOCK. S. WATKINS & CO., AUCTIONEERS.

FOR SALE—ONE TEAM OF LOW BLOCKY ranch horses, weight 2500 lbs. This is a first-class orchard team; one good work horse, weight 1200 lbs.; one nice young mare, broke double; also one combination horse, 6 years old; also a good farm wagon and harness. Call at 1122 SAN PEDRO ST.

FOR SALE — 15 GOOD MILCH COWS. Take Santa Ana car to NEW YORK AVE.

FOR SALE—ONE TEAM OF LOW BLOCKY ranch horses, weight 2500 lbs., sound in every way and first-class workers, one team of good delivery horses, weight 2000 lbs., two saddle horses; also a good farm wagon and harness. Call at 1122 SAN PEDRO ST.

FOR SALE — BEAUTIFUL SHETLAND pony buggy and harness, an outfit that you will be proud to own; perfectly gentle for children and strong enough to trot along with 4 grown people. Phone 51962 or call 752 HARVARD BLVD.

FOR SALE — DAIRY COMPLETE, 25 HEAD cows, also young stock, 6 head horses, hogs, farming implements, crops, 50 tons hay, ranch can be leased. Lugo Station, on Santa Ana electric line. L. P. URQUHART, Home 16, Compton.

LIVE STOCK FOR SALE—
Poultry, Birds, Dogs, Cats, Etc.

FOR SALE—300 R. I. CHICKENS, 5 TO 10 weeks old, 25 cents apiece. Take San Gabriel car, walk 1 block east front end of car line and 2 blocks north, new bungalow. FURSTENBERG.

FOR SALE — THOROUGHBRED BARRED Rock chicks, 15c; White Leghorns, 12½c. RAWSON'S POULTRY YARDS, 4644 Sunset blvd. Phone 59412.

FOR SALE—CYCLE HATCHERS, PHILO system hooks, Sao Philo coops, CYCLE HATCHER CO., 1517½ Winfield st. Home phone 54544.

FOR SALE — A FEW INDIAN RUNNER ducks and for caching or will lay soon. Call today, 228 N. FICKETT ST.

FOR SALE—FRYERS AT 20 CENTS LB., live weight. 'PHONE 22852. Call after Sunday.

Dogs of All Kinds.

FOR SALE — ON SEPT. 17, 1910, I WILL sell the Boston Terrier bitch Bessie and her five pups, property of H. C. Winters, for board and charges. This to apply on same. BADEN KENNELS, 1218 San Fernando Rd.

FOR SALE—CHEAP, PRIZE WINNER, TRIcolored Collie bitch; also 6-month male pup, fine specimens. F. H. COLLINS, R.F.D. No. 5, El Monte.

FOR SALE — ENGLISH BULLDOG, FINE stock. Phone MRS. MATTISON, F6395.

FOR SALE — THOROUGHBRED BOSTON Terrier puppies. Call 733 EAST 48TH.

WANTED—BIRDS, PETS BOARDED, SICK parrots treated. 212 S. FIGUEROA.

LIVE STOCK WANTED—
of Various Kinds.

WANTED—TWO SPAN GOOD HEAVY mules and two span of heavy horses. Call at Room 403 PACIFIC ELECTRIC BLDG. Main 7708.

WANTED—4 GOOD JERSEY COWS, NOT giving less than 4 gallons, no need to answer if not good and reasonable price. SOUTH 569

WANTED — MILK GOAT, TOGGENBURG preferred. Fresh now or soon. BOX 218, Banning, Cal.

WANTED—HENS, HUNDREDS OF HENS and pullets; state breed, age and price. BOX 118, Altadena.

WANTED—FULL BLOODED BERKSHIRE pig, male, six months old. State price and weight. G. W. FEAZELL, Palmdale, Cal.

WANTED—TO BUY SADDLE, DRIVING, delivery, work horses and mules. Call 225 SAN PEDRO ST., between 2nd and 3rd.

WANTED—GENTLE FRESH 4½ GALLON cow, easy rich milker, only cash. Call at once. 1254 E. 56TH ST.

WANTED — HIGHEST PRICE PAID FOR calves, beef cows, fresh cows, heifers. South 2291. HANNON BROS. 162½ E. 20th st.

LOST, FOUND, STRAYED—
and Stolen.

LOST—EITHER BETWEEN THE CORNER of Figueroa and 16th or 9th and Hill, lady's hunting case gold watch; finder will be liberally rewarded by leaving at 1020 S. FLOWER.

LOST—YESTERDAY, ALLIGATOR PURSE, between Sixth and Twelfth, on Grand ave., containing cards of Mrs. Glen Behymer. Finder please bring to 700 BRYSON BLDG., or phone A6294 and receive reward.

LOST — BROWN LEATHER SUITCASE marked "K. H. K. V." on one end, containing one green suit, one pair flannels, collars, ties, two shirts and pigskin collar bag. Finder please notify A1294.

LOST — TUESDAY, BETWEEN MAIN ST. School and East 55th st., a small open-face silver watch and bird pins, engraved "E. C. V." Return to 224 E. 55TH ST. Reward.

LOST—GOLD HUNTING CASE WALTHAM watch and chain, between Ave. 52 and city. Reward if returned. Engraved W. W. S. Address W. W. SCHULTZ, 230 W. Ave. 52.

LOST — 7 JEWEL HAMILTON WATCH gold hunting case, without fob, probably near 5th and Broadway. Return to G. & J. TIRE CO., 1011 S. Olive and receive reward.

LOST—BETWEEN AUGUST 27-31, A SMALL brown purse, $46.50, some small coin and 4 rings, 1 opal, 1 garnet; handsome reward if returned to 2025 GRIFFITH AVE.

LOST—SUIT CASE, MARKED A. M. S., contents, Knight Templars' paraphernalia. Reward. Return to A. M. SHORT, Carlton Hotel, Pasadena.

STRAYED—BROWN HORSE WITH NEW halter and long rope; last seen on Washington near Los Angeles st. if found, call up BROADWAY 2176, HOME B5434.

FOUND—CERTIFICATE FOR 280 SHARES of stock in Native Hall Association of Los Angeles. Apply TIMES INFORMATION BUREAU, 531 S. Spring st.

LOST—HANDBAG, SILVER MONOGRAM, "S.D.C." between Auditorium, Los Angeles, and Santa Monica. Return to 501 BRYSON BLDG., and receive reward.

LOST — GOLD - RIMMED SPECTACLES, Thursday on west side of Broadway, between Sixth and Eighth sts., or at postoffice. Reward. MAIN 8232, A2254.

LOST—ON SAN PEDRO ST. CAR, FRIDAY, lady's gold watch. Initials "W. L. O." on case. Return 951 FEDORA ST. Reward.

LOST—ON LONG BEACH CAR, SEPT. 9, TAN braided silk coat. Please notify MRS. S. A. BLENDING, 1535 Fourth st., Santa Monica.

LOST — THURSDAY MORNING, AT HILL and Fourth sts., red covered memorandum pad. Call 113 NORTH BROADWAY.

FOUND—OPEN FACE SILVER WATCH, owner can have same by identifying. 223 WEST WASHINGTON.

LOST—THURSDAY NIGHT, ONE BLACK mare. Finder return to 836 LORD ST.

MINING—

WANTED—MILLMAN DESIRES POSITION as foreman or superintendent of small mill; has had over 12 years' practical experience in the reduction of gold, silver, copper and lead ores, embracing amalgamation, cyanide and concentration; thoroughly versed in the elimination process and the refining of precipitates; can furnish the best of references. Address B, box 2, TIMES OFFICE.

F. A. SENNET, GOLD, SILVER AND PLATinum refiner, assayer and bullion buyer. 161 N. SPRING.

BAVERSTOCK & STAPLES, ASSAYERS and chemists, 222 W. 1ST ST. Both phones.

ACME ASSAY OFFICE, 235 S. SAN PEDRO st. Gold, 75c; gold-silver-copper, $1.25.

ASSAYING—

JAS. IRVING & CO., GOLD REFINERS AND assayers, cash for bullion and ores; mines examined and reported on; cyanide and mill tests a specialty. 128 N. MAIN.

A. PEREZ, ASSAYER, CHEMIST AND metallurgist, highest references. Established 1883. 125 N. MAIN.

MORGAN & CO., GOLD AND SILVER REfiners. Cash for ore and bullion. 227 S. MAIN.

ACME ASSAY OFFICE, 235 S. SAN PEDRO st. Gold, 75c; gold-silver-copper, $1.25.

H. L. PAYNE, ANALYTICAL CHEMIST. Office, 222 W. First st.

I TEACH PRACTICAL ASSAYING, CYAnide, etc. 237 S. SAN PEDRO ST.

ATTORNEYS—
and Counselors-at-Law

DO YOU NEED A LAWYER? FREE LEGAL advice. Ascertain your rights, safeguard your property, secure your interest, foes sectional. LEGAL ADJUSTMENT ASSOCIATION, 236 Bradbury Bldg., 3rd and Broadway.

LOS ANGELES LAW AND COLLECTION CO. Damage suits, foreclosures, liens, estates, etc. Consultation free. No fee without success. Attorneys, notary. Fourth and Broadway, suite 516 Grant Bldg.

LEGAL ADVICE FREE, DAMAGE SUITS; estates settled, quick results. ENTERPRISE LAW & COLLECTION CO., Suite 420 Bullard Block, 124 N. Spring st.

DIVORCE LAWS. ADVICE FREE, 123 W. THIRD ST., room 221. Call 2 to 6.

OLD BILLS COLLECTED BY R. G. ROBERTS, 501 Mason Bldg. F7620, Main 5088.

PHYSICIANS—
With Office and Hours.

DR. AND MRS. WELLS—
LEADING SPECIALISTS FOR WOMEN.
No matter what your trouble or how long standing it may be, their friendly advice will cost you nothing and they can surely help you. Everything required in the treatment of a patient is thoroughly sterilized for each patient, which positively prevents blood poison or infection of any kind. Those who have been unsuccessfully treated elsewhere are especially invited to call. Any woman desiring a secluded home previous to confinement should apply to

DR. CATHERINE WELLS,
the most famous living specialist for women. Dr Wells' improved antiseptic methods are the result of years of experience in American and European hospitals and are

POSITIVELY GUARANTEED
in every case accepted for treatment. Dr. Wells' sanitarium for women only is the most perfect institution of its kind in the West, and is ideally arranged for the comfort, safety and absolute privacy of patients. Expectant mothers should consult the Doctor at once and be assured a safe and

PAINLESS CHILDBIRTH.
Infants adopted if desired. Ladies will save time and money by first calling at this office, where they will have the benefit of the highest skill at the lowest possible price consistent with

HONEST TREATMENT.
Consultation free and strictly confidential. Hours 10 a.m. to 8 p.m. Sundays 10 to 12.
DR. AND MRS. WELLS,
702 South Spring st., Rooms 208.

WARNING TO WOMEN!
We wish to caution women to be very careful whom they consult. A reputable physician depends upon the recommendation of satisfied patients, while the charlatan tries to BUY a reputation with advertising consisting of self-praise and false promises. Many of these charlatans are NOT physicians, but assume the title of "Doctor" or "Specialist" and hide under false names. They extort money from unfortunate women. Their "Guarantee" means nothing. So many complaints of imposition and mistreatment reach us from women who have been victimized, that we consider this warning necessary.
Dr. Crocker is a reliable specialist for women who has been located in this city many years. (Formerly Mercantile Place.) He makes no charge for consultation in any trouble. Trained nurse attendant.
HAMBURGER'S MAJESTIC THEATER BLDG., 10 to 4.

WOMEN'S PRIVATE SANITARIUM.
Office 702 S. Spring, room 230. Hours 10 to 7; Sunday, 2 to 4 p.m.
Ladies expecting confinement, or those suffering with disorders peculiar to female sex, let no false modesty prolong your trouble. Consult privately in all confidence.
Reliable women specialists 20 years. Experience

IN DISEASES OF WOMEN.
Hospital and private practice.
Obstetrics, gynecology, maternity cases, abdominal weakness, varicose veins, ruptures, blood, skin and nervous conditions. Home treatment for mild cases.
Our PRIVATE HOME SANITARIUM under control of licensed physician and surgeon.
Our matron a woman of kindness, our surrounding quiet. Comfort. For private advice call or write to
DR. L. CZARA, 702 S. Spring st., room 230.

DOCTORS SHORES AND SHORES ARE strictly reliable expert medical specialists in the cure of deafness, catarrh and all manner of chronic nervous and blood diseases of men, women and children. Over 20 years of continuous success, with a record of over 100,000 treated. MAKE NO MISTAKE. Their new offices in the HENNE BLDG., Third and Spring sts., have every modern equipment. Take elevator or easy stairs to ROOMS 222 to 225, and consult DOCTORS SHORES FREE. Terms for treatment low and uniform, $3 A MONTH for all catarrh, chronic diseases; medicines free. Hours, 9 to 5, evenings, 7 to 8; Sundays, 10 to 12. All examinations free this week.

DR. HICKOK. DR. HICKOK.
GRADUATE LICENSED PHYSICIAN AND SURGEON, SPECIALIST IN DISEASES OF WOMEN AND PAINLESS CONFINEMENTS. INFANTS ADOPTED. PRIVATE HOSPITAL, UP-TO-DATE EQUIPMENT AND TREATMENT. PERSONAL ATTENTION. EXAMINATION FREE. TRAINED NURSE ATTENDANT. CHARGES MODERATE. TERMS TO SUIT. HOURS 10-4, SUNDAY, 10-1. 'PHONE F7238.
622 W. SIXTH ST., SUITE 307.

DR. FREYER, 702 S. SPRING ST., ROOM 230. Women's private supplies. Antiseptic applications and appliances. Reliable, safe methods of relieving female disorders without delay and detainment. Prevents dangerous operations, cures abdominal troubles, varicose veins, obesity, ruptures, blood and skin affections. Private advice on all matters of delicate nature. Personally or by mail. Free. Quiet home sanitarium for special care. Physician's office hours, 10 to 7; Sunday 2 to 4.

WOMEN—WHEN IN TROUBLE CONSULT DR. JOHNSON, M.D. MRS. JOHNSON.
702 THE ENTRANCE, 1ST FLOOR.
Scientifically treats all functional disorders and diseases peculiar to women. Satisfactory results guaranteed in every case accepted. Consultation and examination free and confidential. HOURS, 10 A.M. to 4 P.M.
SUITE 445, SAN FERNANDO BLDG., 4TH AND MAIN STS.

DR. MORTON. DR. MORTON.
Ladies' old reliable specialist and women's friend for many years. Dr. Morton's antiseptic methods are safe and every case is treated under a positive guarantee to cure. Private home before and during confinement.
DR. GRACE MORTON,
702 South Spring st. Room 204.

DR. B. CZARA, 702 S. SPRING ST., 1ST floor. Reliable, skillful specialist for WOMEN AND INFANTS.
Private sanitarium for confinement cases and those requiring personal attention. Original methods to prevent expectant mothers from unnecessary suffering previous and during delivery. Private advice free. Letters answered. Phone South 7130.

WOMAN'S PRIVATE SANITARIUM.
Ladies expecting confinement; or those suffering from disorders peculiar to women, will be benefitted by consulting reliable woman specialist, personally or by mail. DR. DEBTHA CZARA. Phone South 7130. 221 West Jefferson st., near Main st.

WISE WOMEN USE IT—
Saves worry and expense. Prevents and cures. Guaranteed safe. Book sent. 50c. EUREKA POWDER CO., Majestic Theater Bldg.

PRIVATE HOME AND MOTHER'S CARE to ladies expecting confinement. Infants adopted. Physician's residence, 221 WEST JEFFERSON, near Main. Phone South 7130.

MRS. WOODS, HOTEL MILTON, ROOM 20, 529½ S. Broadway, competent ladies' specialist in obstetrics and female diseases; graduate trained nurse, St. Mary's Hospital.

MRS. HAUSLER, MIDWIFE, 26 YEARS' EXperience. 728 E. 21ST ST. Home J1710.

C. C. LOGAN, M. D., EXPERT IN TREATment and fitting of eyes. 602 GRANT BLDG.

PATENTS—
and Patent Agents.

MARTELL & WELLS, PATENT SOLICitors, 532-533 Germain Bldg., 224 S. Spring st. 'Phone F4761.

YOU CAN MAKE MONEY by thinking of an invention and having it patented, provided, however, that it is of commercial value. To make it valuable enough only an expert. We have handled over 3000 cases in 25 years. Send for "Our Special Letter on Patents." Opinion FREE OF CHARGE.

BECKER & BLAKESLEE, LAWYERS AND registered patent attorneys, Patent office practice and litigation. 341-3-4 Mason Opera-house Bldg. Phone A7212.

PATENTS AND TRADEMARKS SOLICITING and litigation. TOWNSEND, LYON & HACKLEY, 204 Merchants' Trust Bldg., 307 S. Broadway. 'Phone Main 9129.

PATENTS AND TRADEMARKS, ALL COUNtries. A. H. LIDDERS, Patent Lawyer and Solicitor, 612 Am. Bank Bldg., 2d and Spring.

PIONEER PATENT AGENCY, HAZARD & STRAUSE, Patent Causes, Citizens' Bank Bldg. PATENT BOOK FREE.

G. E. HARPHAM GETS PATENTS, INVENtions financed, patent litigation, 25 years' experience. 617 UNION TRUST BLDG.

EDUCATIONAL—
Schools, Colleges, Private Tuition.

PREPARATORY SCHOOL, 3017 GUIRADO st. Individual instruction. Power to think developed; foundation laid for success; no more trouble in arithmetic; new process; prices reasonable. Take Euclid, Stephenson or E. Fourth st. cars.

FRENCH ACADEMY, 1033½ W. 18TH. French conversation in 25 lessons. MADAME T. DE COURLON, Parisian. University graduate, most successful methods; lessons, classes, $1 a month.

THE ROWELL SCHOOL OFFERS FIRSTclass instruction in German language. 728 S. BROADWAY.

THE ROWELL SCHOOL, 729 S. BROADWAY, offers personal instruction in grade and high school studies. Rapid advancement.

TYPEWRITERS—
of Various Makes.

WALK UPSTAIRS! SAVE ½; HALF! ALL typewriters rented. Rents allowed if machines bought. Prices lowest. Stock complete. Almost new Monarchs, Blicks and Underwoods. See us and get the best at least price. Machines rented anywhere. BAKER-HOEY TYPEWRITER CO., 244½ (upstairs) S. Broadway. Main 4691; A4679.

ALL MAKES REBUILT TYPEWRITERS. Prices lowest in the city.
First-class machines rented 3 months, $5. LOS ANGELES TYPEWRITER EXCHANGE A5813. 128 S. Broadway. Main 2503

REBUILT TYPEWRITERS, ALL MAKES. All prices, all guaranteed; supplies, rentals, repairs. THE R-O TYPEWRITER CO., F6302. 638 S. Spring st. Main 1831.

HAIRDRESSERS—
Chiropodists and Manicures.

SHAMPOOING, SUN DRIED, 50c; 15c-25c hairdressing, manicuring, facial; college graduate department. Warts, moles, superfluous hair removed; hair goods, wigs, toupees and ventilated pieces. "FLORENTINE" 327 Mercantile Place, corner Broadway. Mail orders filled. All branches taught.

TRAFFIC RECORD.

PEOPLE FACE VEXED CHOICE.

Railroad Presidents Whet Dilemma's Horns.

Freight Rates Must Increase for Improvements.

Government Ownership, Otherwise, Inevitable.

[BY DIRECT WIRE TO THE TIMES.]

NEW YORK, Sept. 16.—[Exclusive Dispatch.] Under the present status of the freight rate case, there does not seem to be any doubt that the issue of capitalization or what is a fair return for capital invested in the railroads as public utilities will eventually get before the Supreme Court in definite shape, or before the people in the form of new railroad legislation. It is the intention of the shippers to take these questions before the courts, provided the commission grants the increased rates asked by the railroads.

The railroad presidents fully understand that these issues will have to be met and met squarely. They declare that the people of this country are facing two horns of the dilemma with respect to their transportation facilities. One is increased freight rates, such increases as will enable them to spend many millions of dollars annually in the betterment and extension of their properties, if not $1,000,000,000 annually, then as near that sum as possible. This, according to James J. Hill and other authorities, it has become necessary to spend, provided the people are to have adequate transportation facilities.

The other horn of the dilemma is a continuation of the present financial railroad conditions, which will soon make it imperative that the government take over the railroads. The railroad presidents make this declaration in all soberness and sincerity for they fully believe that successful operation to increased revenue will mean government ownership. They profess to believe that if increased revenues do not become a fact it will be utterly impossible for railroads to attract additional capital. In this view of the situation it would became imperative that the government take the railroads over and operate them.

This view of the case will undoubtedly be scoffed at by many and will be regarded as essentially unfounded. It seems to be a fact, nevertheless, that it is true in the minds of the eastern as well as the western railroad presidents. So far as attracting capital to railroad investments is concerned, therefore, it is not so much what the fact is as what the railroad men believe to be the fact.

FREE RIDES BARRED.
SUGGEST PRUNING PASS LIST.
[BY DIRECT WIRE TO THE TIMES.]

CHICAGO, Sept. 16.—[Exclusive Dispatch.] A move along the lines of further economy has been made by the Western Passenger Association, which is putting forth a special effort to reduce the number of annual passes issued to minor officials by various roads. A recommendation has been adopted suggesting that after January 1, next, no complimentary annual passes be issued to officials below the rank of assistant general passenger agent. If such a rule is put into effect a large number of employés, including passenger agents, ticket agents and others, will be lopped off the free transportation list. It is contemplated that this agreement shall be enforced by all western roads.

EQUIPMENT ORDERED.
ROLLING STOCK IN DEMAND.
[BY DIRECT WIRE TO THE TIMES.]

CHICAGO, Sept. 16.—[Exclusive Dispatch.] Car orders have been placed by the railroads during the last week as follows: Atchison, Topeka and Santa Fé, 1000 steel underframe refrigerator cars; Colorado and Southern, 2500 National dump cars, and the Havana Central, 100 thirty-ton flat, 100 thirty-ton box and 125 caboose cars.

All the above were ordered from the American Car and Foundry Company. The Berwind Lumber Company has ordered ten forty-ton flat cars from the Pressed Steel Car Company, the Louisville and Nashville is reported to be in the market for 100 ballast cars.

TWO-CENT LIMIT.
RAILROADS WON'T CUT RATES.
[BY DIRECT WIRE TO THE TIMES.]

CHICAGO, Sept. 16.—[Exclusive Dispatch.] A determination has been expressed by railroads west of the Mississippi not to deviate from the policy not to cut passenger rates below the 2-cents-a-mile limit. Some time ago a number of eastern lines agreed to grant a one and one-half round-trip fare to persons desiring to leave Washington and go to their homes and vote, providing the western roads made a similar agreement. The latter have declined to carry out such a plan. The eastern lines also suggested a fare and one-half for special "home visiting" trips, but the western railroads have remained firm against granting such concessions.

ROCK ISLAND PROFITS.
STOCK BUYING HELPS ROAD.
[BY DIRECT WIRE TO THE TIMES.]

CHICAGO, Sept. 16.—[Exclusive Dispatch.] Railroad officials believe that the Rock Island was greatly helped by the Phelps-Dodge purchase of a large interest in the ownership, recalling President Mudge's unceasing advocacy of long haul of freight from the Coast, which gives color to Pacific extension rumors. The Rock Island management regards the Phelps-Dodge interests as very valuable, though it does not change the present traffic situation.

Nothing definite is known regarding the Pacific extension plan, except that Phelps-Dodge people have looked over the ground with that possible ultimate development in mind. Very limited surmises were made, but the feasible route appears to be by extending from Benson to Los Angeles via San Diego, east of which point is rich valley land awaiting development.

NEW FREIGHT LINE.
PACIFIC MAIL PLANS SERVICE.
[BY DIRECT WIRE TO THE TIMES.]

SAN FRANCISCO, Sept. 16.—[Exclusive Dispatch.] Following the announcement of Bates and Chesebrough that the steamers Mackinaw, Stanley Dollar and George W. Fenwick were to be placed on the direct route between San Francisco and Panama, the Pacific Mail Company yesterday announced the establishment of an express freight service between this city and Ancon.

Pacific Mail steamers, according to the announcement, will sail direct every fifteen days, the first being the Pennsylvania, leaving San Francisco September 30, and arriving at Ancon, October 13. The first steamer to sail from Ancon for San Francisco under the new schedule will leave the isthmus October 23, arriving here November 3.

Officials of the Pacific Mail deny that the establishment of the Bates and Chesebrough line was responsible for the new express service, but railroad and steamship men generally believe it is the result of the establishment of a competing line.

The Pacific Mail Company declares it will be able to land freight in New York from San Francisco in twenty-one days.

BOOZE IS TABOO.
APPEALS AGAINST SHIPMENTS.
[BY DIRECT WIRE TO THE TIMES.]

GUTHRIE (Okla.) Sept. 16.—[Exclusive Dispatch.] As a means of stopping the delivery of interstate packages of liquor to holders of Federal licenses, State Enforcement Attorney Fred S. Caldwell has appealed to Superior Judge A. N. Munden of Oklahoma City for a temporary order restraining every railroad and all express companies doing business in Oklahoma from delivering intoxicants in unreasonable amounts to holders of Federal licenses. Judge Munden granted a temporary injunction. Caldwell's petition carries a complete list of those holding Federal licenses. He says the idea of the injunction is to stop bootlegging and peddling.

LARGE IMPROVEMENTS.
BEACH LINE TO BE RELAID.

Immediately upon the conclusion of the improvements now under way on the Hollywood-Colegrove line of the Los Angeles Pacific Railway Company, the company expects to commence an extensive relaying of its tracks upon the beach front, contiguous to and between Ocean Park and Playa del Rey.

These improvements will comprise the taking up and replacement by new ties, rails and ballast of all tracks along the short line, a double track system approximately fifteen miles in length. These tracks have been in an unsatisfactory condition for some past, and their improvement is the next stage of the general plan of development and rehabilitation which the company plans to go through on all its lines.

The Hollywood-Colegrove improvements, previously described in The Times, received a flying start today, when a force of 300 laborers vaded Sunset boulevard and commenced the removal of the preparatory to relaying the track new steel. An additional force will be added to the force on Monday, the work will be pushed as rapidly possible in order to permit of the layers being transferred to other tions. It is thought that the present job will not require over days, exclusive of repaving the It is expected to cost in the neighborhood of $500,000.

Among other improvements previously mentioned, will be a new on South Hill street, a line of in the southwestern section, tion of city car shops and the of a four-track line to the ocean.

TRAVELERS NUMEROUS
FOREIGN PARTS ARE POP

"The effect of the harbor even while it is still in the a project, upon local tendencies foreign travel is very noticeable W. H. Lott, foreign passenger for the North Pacific Steamship pany, yesterday. "There seems something rather psychological it. The people of Southern Ca are just awakening to the fa Los Angeles is—or will be—a second to but few in the wes the results of that knowledge ginning to be made very mani the increase in local names on sailing lists.

"I will say, roughly speaking there are at least 15 per cent people booking passage for S South America and the Orie year than at the corresponding of last. That this is not the merely normal growth in the evidenced by the fact that the increases are to points to be reached from this Coast—the points in the Far East, perti west co

unsatisfactory condition for some
past, and their improvement
the next stage of the general
of development and rehabili
which the company plans to
through on all its lines.

The Hollywood-Colegrove impr
ments, previously described in
Times, received a flying start
day, when a force of 300 laborer
vaded Sunset boulevard and
menced the removal of ballast
paratory to relaying the tracks
new steel. An additional 500 men
be added to the force on Monday,
the work will be pushed as rapid
possible in order to permit of the
layers being transferred to other
tions. It is thought that the
ent job will not require over
days, exclusive of repaving the st
It is expected to cost in the neigh
hood of $200,000.

Among other improvements, p
ously mentioned, will be a new
on South Hill street, a line of
in the southwestern section, the
tion of city car shops and the
of a four-track line to the ocean

TRAVELERS NUMEROUS.

FOREIGN PARTS ARE POPUL

"The effect of the harbor pro
even while it is still in the natu
a project, upon local tendencies
foreign travel is very noticeable,"
W. H. Lott, foreign passenger a
for the North Pacific Steamship
pany, yesterday. "There seems
something rather psychological a
it. The people of Southern Calif
are just awakening to the fact
Los Angeles is—or will be—a
second to but few in the world,
the results of that knowledge are
ginning to be made very manifes
the increase in local names on
sailing lists.

"I will say, roughly speaking,
there are at least 15 per cent.
people booking passage for E
South America and the Orient
year than at the corresponding pe
of last. That this is not due
merely normal growth in the trad
evidenced by the fact that the
increases are to points to be
reached from this Coast—that
points in the Far East, ports on
west coast of South America an
on.

"With the growing reputation of
Angeles as a sailing point, we
making preparations to meet the
creased requirements of extensive
eign travel. These, as at present
lined by our officials, do not inc
necessarily, the addition of more
ing vessels; they are scarcely ne
since the lines over which we
service touch at every port in
world. It will be confined to pr
improvements of the service as
now exists, to the addition of
and more comprehensive world
and, more especially, to an effo
bring home to the people of the S
land the exceptional opportunities
travel that lie at their doors."

TRAFFIC BREVITIES.

DIGEST OF RAILROAD NEWS

Hy Page of Guaymas, Mex., an
cial in the passenger departme
the Mexican branch of the Sou
Pacific Railroad, arrived in thi
yesterday for a short visit.

Reballasting of much of the Sa
quin Valley line between Point
mond and Mojave is contemplate
the Santa Fé. A portion of the
ern end has already been com
and work upon the remainder w
taken up in the near future.

D. W. Ferguson, district f
agent for the North Pacific Steam
Company, left yesterday on a
business trip to San Diego.

Among the passengers of the P
Mail line steamer China, leaving
Francisco for Manila next Tue
will be Mrs. Adelaide Stickney
Mrs. A. Henderson of Los An
well known in local society.

Signor A. Cerventy, a wealthy
tian tourist now resident in
Beach, leaves shortly for San F
cisco, taking passage upon the
churia for Genoa. He has spent
past few weeks in a pleasant
profitable tour of the Southland.

INTENSE.

SLAYS FORMER ASSOCIAT

KILLING FOLLOWS BUSINE
SPLIT OF MEDICINE MEN.

Estranged, Both Conduct Separa
Concerns at Same Chicago Addre
Pending Appeal to Courts—Aft
Shooting Rival Physician Tel
phones Police.

[BY DIRECT WIRE TO THE TIMES]

CHICAGO, Sept. 16.—[Exclusive D
atch.] As a dramatic climax to
uarrel that was to have been car
to the courts tomorrow, Dr. J
. Rainey today shot and instan
illed Lonen V. Atkins, head of
ainey Medicine Company, in the
ces of the corporation, 122 L
reet.

After killing the corporation h
. Rainey calmly walked back
s own office on the bank floor
e building and telephoned to
lice to come and arrest him.
'I have killed a man over here
e Marine building. Come over
me," said the physician to
tant Chief of Police Schuettler.
Back of the shooting of Atkins
e complicated story of the invol
rporate transactions of two medic
panies that bore almost identic
same names and sold the sa
dicines. The two men had be
ociated together until a few we
o when the final split came. R
iney insists that he killed Atki
elf defense.
Dr. Rainey, who either sold or tra
James M. Rainey Medicine Co
y over to its treasurer, Mr. A
s, nearly a year ago, organize
opened offices on the floor be
James M. Rainey, Inc., a
the later.
he immediate result was the co
al mixup of the mail of the
panies. As practically all of
ers contained money accompany
orders for medicine, the quarr
ame furious.

CITE FIRST WITNESS.

ernment Subpoenas Higher-up
estify in Prosecution of Packers
at Chicago.

ASSOCIATED PRESS DAY REPORT.]

HICAGO, Sept. 16.—Subpoenas
esses who will testify for the
ment in the beef cases were
y. They are made returnable
ber 1.

ong those named in the

arles Higgins, manager of
on branch house of Armour &
ies Barry, manager of the
branch house of the Nation
ing Company; George W. Ba
vice-president and general
of the Denver Stock Yards
Henry Gebhart, former
of the Colorado Packing
ision Company; J. F. Tillma
president of the National
Company; J. D. Staedich, for
tary of the National Pack
pany.

RAIL TRAGEDY.

TRAINS MEET; ONE KILLED.

Eighteen Injured in Missouri Disaster.

Burlington Passenger Trains in Collision.

Misunderstanding of Orders Is Responsible.

[ASSOCIATED PRESS NIGHT REPORT.]

HOLT (Mo.) Sept. 16.—One man was killed and eighteen persons injured when two passenger trains met in a head-on collision on the Chicago, Burlington and Quincy Railroad, one mile north of here, at 6:30 tonight.

The trains were the Burlington No. 6, which left Kansas City at 5 o'clock, and the Rock Island No. 201, which left Chicago at 11:30 last night.

The latter train headed in on the Burlington tracks at Cameron Junction on its way to Kansas City. A misunderstanding of orders by the Burlington crew is said to have been responsible for the wreck. The trains were to have passed at this station.

E. L. Howard of Brookfield, Mo., brakeman of No. 6, was killed.

AMONG THE INJURED.

Among the injured are Joe Mitchick, Brookfield, Mo., conductor of No. 6, left shoulder dislocated; William Carrett, Brookfield, engineer No. 6, right leg broken; John Minger, Hamilton, Mo., head and legs hurt; Richard Hust, Cameron, Mo., back and right side bruised; Edward Stephens, Brookfield, head cut and back hurt; E. E. L. Scott, Lathrop, St. Joseph, head injured; S. E. Langherty, Joliet, Mont., head cut, right shoulder and left leg injured; Thomas McKinsley, Brookfield, fireman No. 6, slightly hurt.

The weight of the engine of No. 201 and the fact that it carried steel cars, prevented any one on it being injured.

None of the injured will die.

All those who were hurt, with the exception of members of the train crew, were in the smoking car on the Burlington train.

This car was derailed and rolled down an embankment.

All the remainder of the equipment of both trains remained on the track.

AGENT'S BRAVE EFFORTS.

After the Burlington train had passed here Luther E. Wilbert, the agent, realized a wreck might take place.

He called farmers along the line by telephone and pleaded with them to stop the train, but it was too late.

Howard, who was killed, was thrown through a window of the smoker and crushed beneath the car.

Relief trains were sent from Kansas City and Lathrop.

R. W. TAYLOR GETS DIVORCE.

Former Pasadena Hotel Man Procures Decree in Reno Court—Waited Some Time.

[BY DIRECT WIRE TO THE TIMES.]

RENO, Sept. 16.—[Exclusive Dispatch.] R. W. Taylor, former assistant manager of Hotel Maryland, Pasadena, Cal., and connected with hotels in Riverside and Los Angeles, was granted a decree of divorce upon the grounds of desertion from his wife, Louise E. Taylor, now a resident of Ocean Park.

The marriage took place in Los Angeles, June 7, 1902, and in September of the same year his wife deserted. Asked by Judge Orr why he waited so many years before starting action for divorce, Taylor said that he figured it the same as a bad debt and he came to the conclusion that he had better put it down to profit and loss.

He asserted in his petition that the hotel management of the Maryland had objected to his wife's presence in the hotel owing to her actions.

CRAZED FARMER DIES IN JAIL.

Coroner Will Investigate End of Wealthy Man Who Purposely Runs Down Another.

[BY DIRECT WIRE TO THE TIMES.]

TACOMA, Sept. 16.—[Exclusive Dispatch.] Albert Schultz, a wealthy farmer living fifteen miles west of Colfax, died suddenly at his home yesterday. Schultz was lodged in jail at Colfax Monday night and fined $25 and costs for attempting to drive over F. J. Zesiger, another farmer, while both were on their way home.

Schultz overtook Zesiger, who was driving a hack, while Schultz had a grain wagon, with four horses abreast. Zesiger was trampled in the dust, and his back broken into firewood. Schultz buried over the affair and the humiliation of being lodged in jail, when he either took poison or his worry caused heart failure.

Coroner Brunis of Colfax will investigate. Before his death Schultz admitted he had been drinking before he met Zesiger.

SISTERS TRY TO END LIVES.

Brother and Physician Thwart Mothers' Suicide Pact Made While Tots Play Together.

[BY DIRECT WIRE TO THE TIMES.]

KANSAS CITY (Mo.) Sept. 16.—[Exclusive Dispatch.] Mrs. Maude Nolan, 28 years old, a widow since last February, and her sister, Mrs. Pearl Paul, 22 years old, wife of Watson Paul, division superintendent of the Metropolitan Street Railway Company, tried to kill themselves in a suicide past this morning at the home of their brother, Charles Wilcox, of Kansas City, Kan.

Wilcox, who happened to be at home, thwarted the double deed by wresting a box containing twenty-four morphine tablets, from Mrs. Nolan and then choking Mrs. Paul until she spit out several of the tablets she had attempted to swallow.

Dr. A. J. Gannon gave Mrs. Paul medical attention. She will recover. Mrs. Paul lived with her husband in the Vest Apartments in this city until last Thursday. At that time they quarreled over the punishment of their son, Watson, Jr., 4 years old, and separated.

Mrs. Paul went to her brother's home in Kansas City, Kan., and has since lived there. Mrs. Nolan has a daughter, Rosie, 4 years old, and she and Watson, Jr., were playing about the house when the two women made their preparations to take the poison. Both Mrs. Nolan and Mrs. Paul declare they will yet succeed in ending their lives and said they would have done so this morning but for the interference of their brother.

TWO WIVES; DIDN'T KNOW IT.

Spouse No. 1 Makes Trouble for Mountain View Marshal Rewedded Seventeen Years.

[BY DIRECT WIRE TO THE TIMES.]

SAN JOSE, Sept. 16.—[Exclusive Dispatch.] After having been married over seventeen years, during which he was under the impression that his first wife was dead, and then to awake to the realization that she was still alive and quite willing to make trouble for him, is the peculiar experience of Richard C. Waits, Marshal of Mountain View and for several years past looked upon as one of the substantial citizens of that place.

These things came to light today in Judge Welch's department of the Superior Court, when an action for maintenance started by Mrs. Mary Reece Waits was heard.

Waits told the court that twenty-two years ago he came to California and within a year wrote to his wife, who was left with her father, John Reece of Craig, Mo., to come to his home, then in Franklin, Sacramento county. No reply, he said, was received to the first four letters he wrote and then one came from his wife's father, stating that Mrs. Waits No. 1 and her little child were both dead. He urged his son-in-law, so it was stated, to send money for the funeral expenses of the wife and child.

Waits, then in the employ of A. C. Bloom, near Sacramento, later began paying attention to a sister of his employer and a letter was sent to Reese, asking him to substantiate the story of the death of his wife. Again, so it was stated, the father-in-law wrote that his daughter was dead. Waits married in 1892 for the second time and now has a family of eight children.

In the trial it was brought out that J. White of San Francisco was behind the action in behalf of Mrs. Waits No. 1 and had furnished the money for her to come here to prosecute this suit when it was found that a bigamy charge could not be brought against the Mountain View Marshal.

TRIES TO BREAK JAIL.

Reno Sheriff Waits With Sawed-Off Shotgun While Prisoner Works With File.

[BY DIRECT WIRE TO THE TIMES.]

RENO (Nev.) Sept. 16.—[Exclusive Dispatch.] Early yesterday morning Fred Leopold, convicted of shooting Detective Hillhouse, attempted to escape by sawing into the back of the lock on the cell dor of the County Jail. The sound of the file rasping against the iron was heard, however, and Sheriff Ferrell mounted guard outside the cage with a shotgun waiting for Leopold to appear.

Late at night Leopold was heard singing and dancing about in his cell. His actions excited suspicion and Sheriff Ferrell listened in the hall outside the strong room. He could clearly hear the noise of steel rubbing on the cell and knew that Leopold was attempting to saw his way out.

The Sheriff secured a sawed-off shotgun and waited in the hall until daybreak. He stated yesterday that he would have fired on the prisoner had he broken through. An examination of Leopold's cell yesterday showed that the man had made small progress in his efforts to escape. He secured the easiest point of attack, however, filing at the half-inch thickness of steel behind which the lock lay.

DEFENDS DAUGHTER; DIES.

SON NEAR END; SUSPECT HELD.

[ASSOCIATED PRESS NIGHT REPORT.]

ARKANSAS CITY (Kan.) Sept. 16.—J. W. Sheppard, whose 12-year-old daughter was assaulted at Newkirk, Okla., fourteen miles south of here today, died as the result of injuries at the hands of the assailant. The brother of the girl, Taylor Sheppard, is in a serious condition and it is believed, cannot live. The two men, it is said, were almost cut to pieces with an ax before the assault was committed. Walter Cassaday, aged 17, of Newkirk, is under arrest there, and excitement runs high.

ILLINOIS PRIMARY.

INSURGENTS WIN IN THREE CONGRESSIONIAL DISTRICTS.

[ASSOCIATED PRESS DAY REPORT.]

CHICAGO, Sept. 16.—Insurgents were victorious in three out of the twenty-five Congressional districts in Illinois in the primary election yesterday.

Barry S. Boutell, stand-patter Republican, who has represented the South Chicago district, in Congress for twelve years, was defeated by Frederick H. Gansbergen, who conducted his campaign on an out-and-out insurgent platform.

Gansbergen was supported by the regular Republican organization. Gansbergen's vote was 3584, Boutell, 3366. Arthur West, the third candidate, received 1344 votes.

In the Eleventh District, Col. Ira C. Copley, the first man in Illinois to come out as an insurgent candidate, won the Republican nomination over George W. Cole, who classed himself as a progressive conservative. This district now is occupied by Howard M. Boyle, a stand-patter. Col. Copley carried the district by 463 votes, according to the latest figures.

William C. McKenzie secured the Republican nomination in the Thirteenth District after a spirited contest with Col. Tiffany. Both McKenzie and Tiffany denied affiliation with the Lorimer faction, McKenzie making his campaign as an insurgent, while Tiffany exhibited slightly more radical views.

Congressman Frank O. Lowden, the present Representative from this district, has been aligned with the regulars, and the selection of McKenzie is a gain for the insurgents.

George Edmund Foss, stand-patter and head of the Naval Affairs Committee of the House, won the Republican nomination in the Tenth District by about 500 votes, after a hard contest in which he was opposed by George P. Englehart and Frederick C. Delang, insurgent.

In the Second District Congressman J. R. Mann received more votes than his two insurgent opponents combined.

Speaker Joseph G. Cannon was renominated in the Eighteenth District by a majority close to 6000. He was opposed by Henry B. Downs, an insurgent of his own city.

Lee O'Neil Browne, the minority leader in the lower house of the Illinois Legislature, who was recently acquitted of a charge of bribery in connection with the election of United States Senator William Lorimer, was renominated for Representative in La Salle county by a large majority.

Out of thirty-two Democrats, in the last Legislature, who voted for William Lorimer for United States Senator, twenty-two were renominated yesterday.

SHAM BATTLES.

NOW SOLVING WAR PROBLEMS

Regulars Start Work at Atascadero Camp.

Arizona Troops Arrive Just at Nightfall.

Maneuvers Take Place at Several Points.

[ASSOCIATED PRESS NIGHT REPORT.]

CAMP ATASCADERO, Sept. 16.—The arrival of the Arizona National Guard late tonight, and the first active field operation by the regulars, marked the second day of the army maneuvers at Atascadero.

The Arizona forces, the first of the militia to join the regulars, under command of Col. Tuthill O. Morenci, pulled into Atascadero station tonight.

Col. F. von Schrader, quartermaster-general, and Lieut. Widdefield, assistant quartermaster, had a long wagon train lined up at the station to transport the Arizona troops immediately to the camp, a mile and a half distant.

Owing to the lateness of the hour, however, Col. Morenci decided the militia would remain aboard the tourist sleepers for the night and march to camp early in the morning.

For the first time since the maneuvers began, field operations which had a tinge of realism were engaged in. In the southern part of the 22,000-acre ranch leased by the government, came the rattle of machine guns and irregular rifle fire marking a sharp rear and advance guard engagement.

WAR PROBLEMS.

A light fog hung over the hills and the valley as the troops moved out of camp early in the morning to take the position designated in the problems handed them on the route.

The problems given were for battalion commands. A battalion of the Thirtieth Infantry under Maj. Leon Rudiez and supported by a machine gun platoon commanded by Lieut.-Col. Carleton, attacked a position held by a battalion of the Thirtieth command by Maj. J. P. O'Neill, an officer who saw much service in the Indian wars.

The irregular firing of the outposts as they came in touch with each other soon developed into a spirited engagement under the low live oak trees that dotted the hillsides and became livelier when the machine guns opened up.

A similar action was in progress in another part of the reservation between battalions of the Eighth Infantry, under Maj. W. K. Wright and Capts. Norman and Reed, the latter acting as majors.

Maj. W. H. Wright, chief of staff; Capt. Bjornstead, assistant chief of staff; Col. Charles St. J. Chubb of the Thirtieth, and Col. Mason of the Eighth, observed the operations through field glasses.

The blank ammunition was soon exhausted, and the officers of the two sides gathered with the umpires and discussed the problems worked out and the results obtained.

Maj. Wright, chief of staff, stated he was highly pleased with the manner in which the officers acquitted themselves in handling their commands and in taking offensive and defensive positions.

CAVALRY MANEUVERS.

While the infantry was engaged to the south of the camp, the blare of trumpets came from beyond the hills in another direction, where the cavalry under Maj. Gaston, as chief umpire, was engaged in cavalry actions by squadrons.

At the same time batteries of three-inch field guns moved across the wide field to the west of the camp at full gallop, wheeled sharply, unlimbered, and a few seconds later were off again in a cloud of dust.

Marking routes, reconnaissance and the security of the battalion in march, were the problems worked out by the artillery.

At 1 o'clock the recall was sounded, and all troops returned to camp.

THROWS VITRIOL ON GIRL.

Former Professional Ball Player Terribly Burns His Sweetheart During a Quarrel.

[ASSOCIATED PRESS NIGHT REPORT.]

SAN FRANCISCO, Sept. 16.—During a quarrel with his sweetheart, Miss Lila Jones, in her apartments tonight, Dr. Walter J. Hennessey, at one time one of the best-known professional baseball players in the United States, dashed the contents of a quart bottle of vitroil in the woman's face, burning her in a terrible manner.

As the woman fell to the floor, screaming in her agony, Hennessey left the hotel quietly and made his escape. He is being sought by the police.

Hennessey and Miss Jones had been companions for some time. Several days ago they had a misunderstanding, Miss Jones informing her lover that his attentions were no longer desired. Since then she had refused to see him.

Forcing an entrance to her apartments tonight, Dr. Hennessey brandished a revolver and demanded that Miss Jones accompany him to a downtown café. When she refused to go he took the bottle of acid from his pocket and, catching her by the arm, poured the burning fluid upon her neck and chin. He then threw the remainder of the poison into her face.

LA FOLLETTE A SICK MAN.

State Secretary for Wisconsin Says the Senator May Require an Operation. Describes Ailment.

[BY DIRECT WIRE TO THE TIMES.]

ST. PAUL (Minn.) Sept. 16.—[Exclusive Dispatch.] Senator Robert M. La Follette is suffering from an ailment that may require an operation, according to James A. Frear, Secretary of State of Wisconsin, who is in Minneapolis today.

He will go to Rochester to consult with doctors. Mr. Frear said Senator La Follette returned home after Congress adjourned a sick man and that he consulted physicians about his condition. He was told that rest was all he needed, and he obtained as much as he could until he was plunged into the campaign.

It is authoritatively stated he will either speak against Tawney or issue a public statement urging the nomination of Anderson.

MONROVIA.

LIQUOR DULLS MURDER TRAIL.

SLAYERS IN THE DUARTE CASE DECLARED UNKNOWN.

Three Men Are Recommended by the Coroner's Jury to Be Held, One for Trial and Two on Suspicion. Mexicans Disinclined to Testify Against Compatriots.

MONROVIA, Sept. 16.—The inquest over the remains of Toribio D. Uruna, who was slain last night at Duarte by a revolver shot, was conducted this afternoon in Renaker's undertaking parlors by Coroner Hartwell. The jury returned a verdict of "death from a revolver shot by party or parties unknown," and recommended that Domingo Sandoval and Miguel Romero, arrested last night on suspicion, and E. Vidro, who accompanied Uruna and was wounded in the legs, be held for trial.

Justice Glover made out the commitment later in the afternoon for Sandoval and Romero, who were lodged in the County Jail this morning. Vidro is in the County Hospital, and will be held pending the investigation.

The murder was committed about 12:15 o'clock this morning on a private driveway running from the Foothill boulevard through the Fitzgerald ranch, one-half mile west of San Gabriel River bridge.

Domenico Beas, returning to his boarding-house, found Uruna and Vidro, and awakened F. G. Berry, who telephoned for Monrovia officers and medical attendance. Deputy Sheriffs B. R. Davisson and J. F. Miller and Deputy Constable Dan Thomas and C. Casner drove to the scene in their autos, arriving there about twenty minutes after the shooting.

Suspicion seemed to point toward Sandoval and Romero, and they were taken in custody. Sandoval was helplessly drunk, but roused up enough on the way to the County Jail to ask if the men who stoned him and Romero had been arrested. Romero had not been drinking, and stated that he had found Sandoval very drunk, and was taking him home when they were attacked near the Fitzgerald packing-house by several men, whom he either could not or would not identify. He said he was hit on the head and side with stones and knocked down.

A bloody gash across his forehead gave the semblance of truth to his story. Romero also told the officers that after he had been knocked down by the volley of stones, Sandoval stood over him and fired a revolver, but that he fired into the air, and that neither of them knew that any of their assailants had been injured.

This morning, in trying to account for the alleged attack on him and Romero, Sandoval said that he believed the men were after $30 which he had displayed in the evening's carousing.

The officers searched the little bunk-house where Sandoval roomed alone, but found no money, nor did they find the revolver which he is said to have had. All the men concerned have been working at the crushing plant of the San Gabriel River Rock Company, and all are unmarried. Romero and Sandoval bear the best reputation of any of the company's Mexican employés, and, despite circumstantial evidence, there are many who believe that Sandoval is innocent of shooting Uruna.

An old house on the Fitzgerald ranch, formerly the residence of ranch foremen, has become a Mexican tenement. Several small houses in the immediate neighborhood are also occupied by Mexicans, attracted by the steady work at the rock-crushing plant. There is no town, merely a collection of small frame houses. No alcoholic beverages are supposed to be sold in the quarter, but it is evident there was an abundant supply from some source last night.

The majority of witnesses at the inquest were Mexicans, who evinced even more than the customary disinclination to testify to anything concerning their compatriots.

The most important witness was F. G. Berry. He testified that about midnight a party of roysterers stopped in front of his home, which is at the corner of the ranch driveway, and the Foothill boulevard, and about 100 yards from the scene of the shooting. He heard four or five shots, and went out to see what was going on. He found eight Mexicans, Sandoval among them, arguing along the highway, but apparently not quarreling.

A short time afterward he heard several more shots, four he thought, in the direction of the packing-house. Within a few minutes the call for help was given by the Mexicans of the neighborhood.

Felicia Trejo, a well-matured girl of 16 or 17, and one of two sisters who keep the boarding establishment in the Fitzgerald ranch-house, testified to the home-coming of Sandoval and Romero. Both said that they had been attacked on the driveway, but said nothing about the shooting. Romero's head was bleeding, and he complained of a pain in the side. Sandoval was very drunk, and fired several revolver shots skyward.

Ramon Trejo, brother of Felicia, testified that he disarmed Sandoval and gave the weapon to his sister. Where the revolver was finally hidden was not ascertained. Uruna was killed by a 32-caliber bullet, which entered his body in front, pierced his liver, and lodged somewhere in his back. None of the witnesses would testify as to the caliber of Sandoval's weapon, and no cartridges were found in his clothes or in his room.

The girl insisted that she "hid the revolver under the back step, and somebody stole it before the officers came." She could not be made to vary from this story, and a thorough search of the premises today has been fruitless.

Berry was positive that there were eight men in the gang that stopped in front of his house, just before the shooting, but the identity of only four has yet been determined—Sandoval, Romero, Uruna and Vidro.

WILL LABOR AT LOS ANGELES.

BUTTE (Mont.) Sept. 16.—[Exclusive Disptach.] Rev. Father M. F. Moran, late incumbent at Philipsburg, Mont., will leave here for California where he will asume his clerical duties in the Los Angeles diocese. Father Moran has been four years in America and has spent all that time in Montana. He has been prominent in Hibernian circles of the State.

Save Today

$ .10 on 1 Share
$ 1.00 on 10 Shares
$ 10.00 on 100 Shares
$100.00 on 1000 Shares

If you do not decide today to purchase Mutual Home Building Corporation shares at $1.10 you may never have another such opportunity, because tonight (Saturday) at 9:00 P. M., when the office closes, the price

Advances to $1.20 a Share

It will represent a saving for you of 12% on 100 shares, $2.00 of which (if you pay cash) you will receive in cash October 1—Dividend Day—and then a little later a saving of much more, because the price will steadily advance to $1.50 a share (the present intrinsic worth); and the next dividend will also be advanced to 10 per cent. on par, and then to higher figures as profits are acquired, so as to keep the investment on an 8 per cent. per annum basis.

MUTUAL HOME BUILDING CORPORATION is founded upon land and homes bought and built right, a foundation for safety and profits for the investor and the wise wage-earner, who causes his savings to earn another salary—another pair of hands working days and nights; that is the approved basis upon which most of the great fortunes of the day rely in one form or another.

Save $12 Now

By buying 100 shares at $1.10 (10 per cent. down, 5 per cent. monthly, or all cash) now—today—by 9 o'clock tonight, you will save the $12.00 and that investment and the earnings will lead on to fair fortune if followed up systematically.

Homes--Homes

This Corporation has no preferred stock—no investment certificates—no promotion stock; it does not speculate, avoids debts beyond its current month's bills, which are discounted; it creates handsome homes which it sells on very easy terms, and it has about ninety beautiful lots ready for the market upon which you can build your own home—all upon very easy terms, even better than rent. It is the corporation of the day that is leading them all—a fact you can determine if you will call or address

Get in Right Now

Mutual Home Building Corporation

Branch Office now open. N. Griffin Ave. and Ave. 43 Take Griffin Ave. car on Main St., going north. Phone 31466.

343-344 Citizens National Bank Bldg.
Los Angeles, California
Phone—A3275

P.S.—Get copies of "Mutual Investor" and "The Right Way"—both reliable and interesting papers, mailed free.

Are You Going to Attend the Gas Appliance and Gas Fixture Exhibit

given in connection with the
PACIFIC COAST GAS ASSOCIATION?

The Exhibit will be held in Central Park Skating Rink, No. 416 West Sixth street, from September 19 to 24.

Every one is invited to see this exhibition, and it should be interesting to you.

NO CHARGE FOR ADMISSION

Los Angeles Gas and Electric Corporation
645 South Hill Street

KERMIT DIDN'T COME.

Miss Roosevelt Is Disappointed When Her Brother Fails to Arrive on Mauretania.

[BY DIRECT WIRE TO THE TIMES.]

NEW YORK, Sept. 16.—A hunt on the Mauretania for Kermit Roosevelt, son of the former President, when the big steamer docked last night, caused some excitement among the passengers.

Miss Ethel Roosevelt was waiting at the pier expecting to meet her brother, and was greatly disappointed when he failed to appear. She said she had received a letter from hi saying he would arrive on the Mau tania.

When she failed to find Kerm among the passengers as they s scended the gang plank, Miss Roo velt went aboard the steamer and quired from Purser Graham for brother. His name did not appear the passenger list and she was sured that he had not come over the steamer in the second cabin.

There was some mystery about K mit's sudden trip abroad shortly af his return from Africa with his fa er, but the family scouted at the th any talk of European romance.

The Times Branch Office

531-533 So. Spring Street

Advertisements Received—Subscriptions Taken—Free Information and Literature Concerning Southern California Hotels and Resorts, Also Routes of Travel; Railway and Steamship Time Tables Supplied. Well Informed Persons in Charge, Capable of Answering All Inquiries. Call or Telephone, Sunset Main 8200, Home 10391.

Visit The Times Free Information Bureau and Rest Room

Writing Accommodations, Free Booklets and Courteous Attendants

BUSINESS. Barometer of the Markets—Financial---Commercial.

FINANCIAL.

OFFICE OF THE TIMES.
Los Angeles, Sept. 17, 1910.

BANK CLEARINGS. Bank clearings yesterday were $2,958,...19. For the corresponding day of 1909, $2,085,...4.71; for the same day of 1908, $1,601,666.47.

Sunday	$ 3,797,465.05
Monday	3,052,640.16
Tuesday	3,225,980.47
Wednesday	3,554,794.41
Thursday	3,958,524.19
Friday	
Total	$18,194,402.58
Same time, 1909	11,322,486.92
Same time, 1908	8,871,781.82

The following were the quotations on general and mining securities listed on the Los Angeles Stock Exchange, ground floor, I. W. Hellman Building, Fourth and Main streets, for yesterday's session of the exchange:

OIL STOCKS.

	Bid.	Asked.
Amalgamated Oil	$ 85.00	$ 91.00
American Crude Oil Co.	....	.08
Petroleum Co. pfd.	....	97.10
Petroleum Co. com.	69.00	71.50
Associated Oil	40.75	44.25
California Midway Oil Co.	.50	....
Central	3.34	....
Consolidated Oil Co.	.07½	.08
Kings Central Oil Co.	....	.75
Columbia	1.15	1.25
Continental Oil	.25½	.27½
Crude Oil Co.	1.20	.85
Eagle	....	.95
Empire Oil Co.	....	.35
Federal Oil Co. pfd.	95.00	97.00
Federal Pet. Ltd. com.	27.25	27.50
Globe Oil Co.	....	5.00
Home Pen. Pet. Co.	....	....
Hupa Land Co. (Oil)	....	....
Independent Oil Co.	1.31½	1.40
Kern Oil Co.	....	.32½
Lyons Oil Co.	....	20.00
Mexican Ranch Oil Co.	....	.85
Producers' Oil Co.	70.00	90.00
Occidental	100.00	100.50
Oil Development Co.	90.50	90.25
Pacific Union	....	100.00
Petro-producers	....	....
Pittrick Inv. Oil Co.	.01¾	.02
Premium Development Co.	.02¾	....

BANK STOCKS.

	Bid.	Asked.
Citizens Nat'l Bank	$ 40.00	$130.00
Bank of So. California	85.00	90.00
Broadway Bank & Trust	150.00	175.00
California Savings Bank	112.00	....
Central National Bank	....	120.00
City National	200.00	240.00
Commercial National	150.00	....
Equitable Savings Bank	....	200.00
Farmers' Mer. Nat'l	271.00	250.00
First Bank of L. A.	12.50	....
First National	462.00	....
German-American Savings	220.00	240.00
Hollywood Bank	120.00	....
Home Savings Bk. of L. A.	116.00	....
Merchants' National	500.00	....
Security & Trust Co.	....	165.00
Savings Bank of California	190.00	....
Second Bank of Commerce	100.00	....
Security Savings Bank	200.00	275.00
Southern Trust Co.	60.00	75.00

Dividends paid up.

BONDS.

(All bonds sold flat.)

	Bid.	Asked.
Arizona Petroleum Co.	80	90
Associated Oil Co.	94¾	....
Bisbee City Water Co.	....	....
Bonanza Water & P. Co.	....	....
Bonanza Water Co.	....	....
Home Tel. Co., 1st Ref.	72	81½
Interest Pipe	67½	72
L. A. Pac. 1st Con. Mtge.	....	....
L. A. Pac. Ry. Gen. Con.	....	....
L. A. Pac. 1st Ref.	....	....
L. A. Traction Co. 5s	102	110
L. A. Traction Co. 5s	101	103
Los Angeles Nat'l Gas Co.	....	100
Los Angeles Trans. & R. Co.	....	....
Pacific Electric Ry Co.	97½	....
Pacific Light & Power Co.	....	....
Pasadena Gas Co.	96	100
Pomona Con. Water Co.	240	250
Pomona H. T. & T. Co.	....	75
Pomona H. T. & T. Co.	....	73½
Pomona H. T. & T. Co.	....	....
Redlands Mtge. Co.	....	80
Special Water Co.	99	....
Union Transportation Co.	90	....
Visalia H. T. & T. Co.	....	....
Visalia Water, Co.	97½	....
Weather H. T. & T. Co.	70	....

INDUSTRIAL AND PUBLIC UTILITIES.

	Bid.	Asked.
Portland Cement Co.	$ 80.00	....
Pacific Hospital	....	$ 90.00
Common Electric pfd.	70.25	75.75
Common Electric com.	50.00	55.00
Consolidated Soda Co.	....	41.00
Edison Electric Co. pfd.	89.00	93.25
Edison Electric Co. com.	4.75	....
Johnson S. P. Co.	17.00	19.00
Los Angeles Athletic Club	....	10.00
Los Angeles Gas & Electric	....	100.00
Los Angeles Investment Co.	2.15	....
Los Angeles Nat'l Gas Co.	17.00	20.00
Los Angeles Nat'l Gas Co.	20.00	23.00
Los Angeles Mutual Life Ins. Co.	300.00	....
Los Angeles Con. Stone Co. of Cal.	....	6.07½
Pacific Light & Power Co.	....	2.00
Pacific Light & Power Co.	....	22.00
Pacific H. T. & T. Co.	....	75.00
Pacific H. T. & T. Co. pfd.	....	99.00
Pacific Drug Co.	....	1.00
Pacific Light & Power Co.	....	100.00
Pacific H. T. & T. Co. pfd.	73.00	....
Pacific H. T. & T. Co. pfd.	178.00	....
Pacific H. T. & T. Co. com.	178.00	....
Pacific H. T. & T. Co.	178.00	....
Pacific L. D. T. & T. pfd.	85.37½	....
Pacific Security Corp. pfd.	....	100.00
Pacific Trust Co.	30.00	33.00
Pacific States H. T. & T. Co.	....	100.00

SALES—Morning session: 10 Edison Elec. at 79.50; 10 Asso. Oil at 43.87½; 6 do. at 43.90; 6 do. at 44.00; 2000 Cleveland at 4¾; 2000 do. at 4¾; 2000 do. at 4¾; 2000 Cal. Midway at 31½; 1000 Consol. Mid. at 23½, seller 30; 2000 do. at 24½; 2000 do. at 24¾; 2000 do. at 24¾; 1000 do. at 27; 2000 do. at 26¾; 1000 do. at 26¾; 1000 do. at 29; 1000 do. at 27¾; 1000 do. at 27½; 5000 do. at 28¾; 4000 do. at 28¼; 1000 do. at 28¾, do. at 28½; 30 Mex. Pet. Ltd. com. at 50 do. at 57.50; 5 Union at 100.00; 3000 Mex. Dev. Co. at 3.

SALES—Afternoon session: 1000 Consol. Mid. at 28½; 4000 do. at 28¼; 2000 do. at 27.50; 1000 Cal. Midway at 31½, per 30; 400 Palmer at 1.35; 20 Union Prov. at 98.00; 20 do. at 99.00.

MINING STOCKS.
CALIFORNIA.

	Bid.	Asked.
Consolidated Mines—	....	....
Corona Hills M. Co.	$	$ ....

SALES—Morning session: 2000 Bonnie Clare at 4¾.

SALES—Afternoon session: 2000 California at 5¾; 4000 Bonnie Clare at 4¾.

THE MARKETS.

LOCAL PRODUCE MARKET.

The apple situation was considerably changed yesterday on authentic reports from shipping districts of Colorado. In a letter to a local broker the Colorado Fruit Growers' Exchange deplores the fact that there will be little or no apple business out of the State this year. The freeze up of last May in that state killed a great deal of the young fruit blossoms and the second devastated the remainder. In the famous Delta district not more than 80 cars of apples will be harvested out of what a single car will come up to the high standard of previous years, for which season, the growers and packers who have conscientious in the matter have decided that not to scatter their fruit broadcast and a single season destroy the reputation they have worked up in five or ten years. The apple crop is very dry and receipts of Northern apples are arriving here rather light. Yesterday morning the first car of pears of the Baldwin variety was received and offered at $1.30. The price on Johnathans and Spitzenbergs was advanced owing to the fact that they are the only highly colored fruit on the market at present which will sell almost entirely to the fancy trade. Local arrivals of apples were 8425 boxes in the morning.

Prices on local eggs declined in order to conform with quotations in other parts of the city. Figures here are 2 cents higher at 42 cents on candled than they are in San Francisco. Creamery cones were changed to sell at 30 cents, which is sold even a cent lower. Receipts of the week were 122 cases. No changes were noted in storage stock.

Arrivals of butter were 19300 pounds. The market for local creamery extra butter was firm. There were no changes in any of the eastern varieties of cheese were off fractionally in all grades. Twins and singles are selling at 18 cents. Cheddars and long horns are selling at 20 and daisy is held at 19. Edam is selling at 2.25 per case. Receipts were 1775 cases.

Potato arrivals are 2200 sacks. The demand for spuds is normal and prices are still quite weak. Onions arriva's were not quoted and bean receipts were also null. There were changes in either product. Hot potato arrivals were 284 sacks.

Avocados were plentiful for the first time in the week on the fish market. Mackerel and yellow tail were plentiful and were the only fish which was in surplus. Two imported Japanese fish were among receipts from across the coast. Small fish were hard to get.

Prices Current.

EGGS — Fresh local, ranch, candled, selected, 42c; local ranch, case count, selling price, 38; extra, fresh, 35; storage, extras, 30@32; firsts, 28.

BUTTER—Price to trade, 2½c above quotations. Creamery, extras, 32½ per lb.; creamery firsts, 31; ladle, 25 per lb.; cooking, 25.

CHEESE—Northern, fresh, 17@22½; Oregon twins, 18@19½; eastern daisies, 19@20; Young Americas, 19½@20; Swiss, 22@23; Imp., 20; Limburger, 18; Edam, 26@27; per case, $6.50; Tulare, 15@16; Sierra, 1.00 per box; Ocean Breakfast, 1.00 per box; Neufchatel, per box; Camembert, 1.10 per box; Schloss, 1.00 per box; Cream de crem, 1.00@1.10 box; Anchor, large, 15.

HONEY—Pinks, No. 1, 6 6c; Lalv Washington, 13½; Premium

DAILY CITRUS REPORTS OF THE EASTERN MARKETS.

[BY DIRECT WIRE TO THE TIMES.]

NEW YORK, Sept. 16.—[Exclusive Dispatch.] Four cars sold. Market active on good stock. Clear and cool.

VALENCIAS.

	Average.
Blue Banner, xf, Sutherland Ft. Co.	$2.15
Pride of West, Pioneer Ft. Co.	2.15
Searchlight, S. S. Ex.	2.50
Red C, Covina Ft. Ex.	2.60
Cougar, Covina Ft. Ex.	2.75
Aurora, fy, or, E. Poycke Co.	4.05
Luna, ex, ch, E. Poycke Co.	2.45

St. Louis Market.

ST. LOUIS, Sept. 16.—[Exclusive Dispatch.] Cool. Market firm on good stock. One car Valencias and one car lemons sold. One car on track.

VALENCIAS.

Pointer, A. C. G. Ex. Charter Oak $2.15
Hunter, A. C. G. Ex. Charter Oak 2.45

LEMONS.

O. K., A. C. G. Ex., Charter Oak $4.10
Loma, ch. Limoniers Co. 4.95

Pittsburgh Market.

PITTSBURGH, Sept. 16.—[Exclusive Dispatch.] One car sold. Market fairly steady on oranges. Cool.

VALENCIAS.

Pomona, S. A. Ex. $2.20

Philadelphia Market.

PHILADELPHIA, Sept. 16.—[Exclusive Dispatch.] One car Valencias and one car lemons sold.

VALENCIAS.

Golden Pheasant, xc, Ind. Ft. Co. $2.40
Freedom, xc, Ind. Ft. Co. 2.10

LEMONS.

Quail, O. K. Ex. $4.85
Coyote, O. K. Ex. 4.40

Boston Market.

BOSTON, Sept. 16.—[Exclusive Dispatch.] One car sold. Cool and clear. Market strong on good fruit.

VALENCIAS.

Ray, S. T. Ex., Fernando $4.10
Tunnel, S. T. Ex., Fernando 2.95

LEMONS.

Ray, S. T. Ex., Fernando $6.60

GRAPEFRUIT.

Ray, S. T. Ex. $1.60

Citrus Fruit Shipments.

Thursday, Sept. 15.—Oranges, 27 cars; lemons, 12 cars; total, 39 cars. Total to date 1310 season, 29,185 cars; oranges, 24,600 cars; lemons, 4516 cars. Total to same date last season, 36,600 cars; oranges, 30,700 cars; lemons, 5900 cars.

ton, No. 1, 4.80; small white, No. 1, 4.60; Limas, No. 1, 4.75; black eye, 3.75; lentils, 5.00; Garvanzas, 5.50.

DRIED FRUITS — Apples, evaporated, 9; blackberries, 50 1-lb. cartons, 10@11. Citron, fancy, 10-lb. boxes, 18@20. Currants, imp., fancy, bulk, recleaned, 7½; fancy, 50 1-lb. packages, imported, Pards, fancy, 6s, 10; Pards, fancy, 12s, 11; Persian Golden, 6s, 7½; Persian Golden, 12s, 8½@9. Figs, loose, new, box, 50 ¼-lb. bricks, 1.25; White, 10-lb. bricks, 80; loose, 25s, 1.25 per box; imported, Smyrna, 10-lb. box, 75 per lb.; 1-lb. basket, 15@17 per lb. Nectarines, per lb., 9@10; fancy, 25s, 8. Peaches, fancy, 25s, 9; choice, 25s, 7½; choice, sacks, 6¾; fancy prepared, 20. Peels, lemon or orange, 10s 12. Prunes, 30-40, 100-lb. sx, 9@10; 50-60, 8@8½; 60-70, 6; 70-80, 7; 80-90, 6; 90-100, 5. (When packed in 50-lb. boxes, 1½c extra.) Apricots, fancy, 12½; choice, 10. Pears, 12@15. Plums, 7@8.

RAISINS—Sultanas, bleached, 7½@8; unbleached, 6; seeded, 1 for 16-oz. pkg., 6¼ for 12-oz. pkg. London Layers, 2-crown, 1.15; 3-crown, 1.40; 4-crown, 1.75; 5-crown, 2.00; clusters, 2.50; loose Muscatels, 2-crown, 4; 3-crown, 4½; 4-crown, 5.

NUTS—New almonds fancy IXL, 16½@17½; almonds, fancy, paper-shell, 15@16; almonds, choice, softshell, 14; assorted nuts, 25-lb. boxes, 15@16; Brazils, 12½@13; filberts, large, new crop, 14; pecans, large, 16; small, 15; pine nuts, 20; peanuts, eastern "Sun," raw, 7½; peanuts, eastern "Sun," roasted, 8½; peanuts, Japs, fancy, raw, 6½; peanuts, Japs, fancy, roasted, 6@6½; California, raw, 6; roasted, 7; walnuts, Kloudykes, 25; Jumbos, 17@18; No. 1 softshell, 14; walnuts, No. 2, softshell, 10; cocoanuts, 90 per doz.; popcorn, local, 2.50@4.00; eastern, 2.50@4.00.

HONEY—Comb honey, white 1-lb. frames, 18; light amber, 15; white, 17; extracted, light amber, 8; white, 8½; water white, 9; dark, 7½ per lb.

CITRUS FRUITS—Valencias 3.75@4.00, fancy pack; seconds, 2.00@2.25; lemons, fancy pack, 4.75@5.00; choice, 1.50@2.00; unpacked sacks, 2.00@2.50; grapefruit, seedless, 2.50@3.50; seedling grapefruit, 2.50; limes, 1.50 per hundred.

FRESH FRUITS—Apples, new, 50@65 per lug box; Spitzenburg, 1.50; Jonathans (Cal.), 1.75; Greenings, 1.50; Bellefleurs, 1.50@1.75; White; White Winter Pearmains, 1.25; Fall Pippins, 1.50; Baldwins, 1.50; crabapples, 1.50; bananas, 4@4½ per lb.; Hermuda bananas, 4 per lb.; pineapples, 4@5 per lb.; Malways, 1.50@2 per box; Strawberry Clings, 45@1.00; cantaloupes, 2.25@3.00 per vegetable crate; Casabas, 1.00@2.00; watermelons, 4@5 per lb.; figs, black, 50@1.00 per box; white, 75@1; plums Kelsey, 1.00@1.60; green gage, 60@75; Hungarian prunes, 1.00@1.25; grapes, Malagas, 1.50@1.60 per box; Tokays, 1.25; Hamburgs, 65; Malvasias, 1.00@1.25; Muscatels, 1.00@1.25; Verdellis, 1.00; Mission, 60@65; Bartlett pears, 2.00@2.50 per lug box; Seckels, 2.50@3.00; Spice pears, 2@3 per lb.; nectarines, 1.00@2.50; mangoes, 15 per lb.; pomegranates, 1.00 per lug box.

BERRIES — Strawberries, 42½ per basket; raspberries, 75 per basket; blackberries, 75s per basket; huckleberries, 6 per lb.; guavas, 40@50; cranberries, 5.50 per 50-qt. box.

GREENS—WILD CHILI—Evaporated chili, 30, sun dried chili, 25; ground chili, 30; Mexican black, 25; chili tepins, 1.00; Japan, 20. Onions, Silverskins, 90 per lug box, 2.75 per 100 lbs.; Yellow Danvers, 1.25 per 100 lbs.; Australian Brown, 1.25 per 100 lbs.; garlic, 7 per lb.

POTATOES—New potatoes, 1.10@1.40; Highland, 2.50@3.00 per 100 lbs.; local Burbanks, 1.25@1.40; Salinas, 1.30@1.60; sweets, 1.60.

GREEN VEGETABLES — Beets, 25@30; carrots, 25@30; parsley, 25 per doz.; spearmint, 30@35 per doz.; turnips, 25@30; oyster plant, 25@30; peas, 6@7; beans, White, 10-lb. box, green string, 3 per lb.; radishes, 10@15 doz.; watercress, 25@30 per doz.; spinach, 25; cabbage, 1.00@1.25 per sack; red cabbage, 2@3 per lb.; curly leaf, 3 per doz.; green onions, 20 per doz.; leeks, 20 per doz.; lettuce, common, 75@1.00 per crate; endive, 40 per doz.; escarole, 40 per doz.; parsley, 20@25 per doz.; celery, 1.00@2.50 per crate; tomatoes, 35@50 per lug box; local mushrooms, 75@1.00 per basket; artichokes, northern, $5 per doz.; red chili peppers, 3 per lb.; green chilis, 4@5; celery root, 3 per lb.; rhubarb, local, 75@1.00; Hubbard squash, 1½ per lb.; 30@35 per lug box; cream squash, 25@35 per lug box; summer squash, local, 25@35 per lug box; cucumbers, 25@40; pickle cucumbers, 1.00 per box; peppers, 6@8 per lb.; eggplant, 3@5 per lb.; Brussels sprouts, 11@12 lb.; corn husks, 75@1 per lb.; alligator pears, 2.00@4.00 per doz.; sweet potatoes, 1.60@2.50 per lug box; okra, 5@6; asparagus, 15 per lb.; vegetable marrow 2 per crate; cauliflower, 1.00@1.25 per doz.; pumpkins, 1@1½ per lb.

POULTRY—Dealers buy from the producer, live weight: Old roosters, 10; hens, 16 per lb.; ducks, 15; geese, 15; turkeys, 22; squab pigeons, 1.50 per doz.; fryers, 19; broilers, 17@18; roasters, 18. Wholesale sells to retailer, live weight: Hens, 19@20; roosters, 22; fryers, 20; broilers, 20@22; old roosters, 12; turkeys, 22; geese, 17; ducks, 18. Dressed weight averages from 1c to 4c higher than live weight.

LIVE STOCK—Based on delivered weights in Los Angeles (furnished by Hauser Packing Company): Steers, 5@5½; heifers, 4½@5; cows, 3½@4; calves, 6@6½; wethers, 5.00@6.00 a head; ewes, 3.50@4.00; lambs, 4.00@4.50; hogs, 150-200 lbs., 8@8½; hogs, 200-300 lbs., 8½@9.

BEEF—Steers, 700 lbs., net, 5; heifers, 8½; steers, hind quarters, 11; short loins, 17; loins, 20; fore quarters, 8; short loins, 17; loins, No. 1, 24; ribs, No. 1, 12; loins, No. 2, 18; ribs, No. 2, 10; full chucks, 6½; short chucks, 6¾; triangles, 6½; plates, 3; steer rounds and rumps, 9; steer rounds, butt off, 10; tenderloins, fresh, 25; do., frozen, 15; shoulder clods, 12; rolls, 12; corned trimmings, 7½; shanks, 4; flank steaks, 10; sweetbreads, fresh tongues, 12; suet, 3; cod fat, 7; livers, 5; oxtails, each, 15; brains, each, 10; hearts 5 per lb.; kidneys, each, 5; cooked tripe, each, 20; clean tripe, each, 30; feet, each, 7½; heads, each, 150.

VEAL—Per lb., net, calves, 110 lbs. and under, 11; do., 111-125 lbs., 10½; do., 131-160 lbs., 9; do., 161-200 lbs., 9½; sides, 75@100 lbs., 10; hind quarters, 12½; fore quarters, 7; heads frozen, each, 36; feet, frozen, each, 5; livers, each, 35.

MUTTON—Per lb., net, lambs, plain, 13; lambs, small, 15; yearlings, 11½; wethers, 10½; ewes, 10; racks, 12½; legs, 12½; loins, 16½; tongues, each, 3; plucks, each, 5; heads, skinned, each, 10; brains, 2; liver, hearts, 30.

PORK—Per lb., net, dressed hogs, head on 14; do., head off, 15½; trimmed hogs, 16½; loins, fresh, 17½; loins, eastern, frozen, 16; loins, boneless, frozen, 17; legs, 16½; shoulders, 12; picnics, fresh, 11½; butts, 14; bellies, 13; leaf lard, 13; trimmings, 13; tenderloins, 27; spare ribs, fresh, 12½; do., frozen, 8; head, 7; back fat, 12; hocks, 5; neck bones, 5; tongues, 16; pigs feet, each, 2½; livers, 2; hearts, each, 2½; plucks, each, 7; kidneys, each, 1½.

SAUSAGE—Per lb., net, Diamond "C" link 15; Diamond "C" bulk, 15; fresh pork links, 14; fresh pork, bulk, 13; Spanish style pork, 11½; blood, 8; liver, 8; head cheese, in casings, 15; head cheese, bulk, 10; tamales, 10-lb. pails, 16; bologna style, 7½; bologna style, in cellophane sacks, 9; Rex Frankfurt style, 8; Coney Island style Frankfurt, 9; minced, in bladders, 12; Dodge's style, in sacks, 12; tongue loaf (new), 13; Salami (Italian), 20@30; German, 25½; Cervelat, 30; Holstein Cervelat, 15; Farmer Cervelat, 20.

BACON—Winchester, 16-lb. bacon, 22½; Winchester, 6-8-lb. bacon, 22½; 12 avg., 21½; Empire, 24½; 20 avg., 16½@17½; Premium, 23½; Atlas bacon, 21½; Gold Bond, 20; Diamond "C," 4-6-lb. 25½; Diamond "C," 6-8-lb. 24½; Helmet bacon, 17; Orange Blossom bacon, 16; Sunlight bacon, 6-8 avg., 23½; Rex Breakfast bacon, 6-10 avg., 23½; Rex Breakfast bacon, 10-12 avg., 22½; Rex bacon, 6-8 avg., 22½; Regal bacon, 22½; Pioneer bacon, 8-12 lbs., 21½; Helmet, 6-8 avg., 19½; White Label bacon, 8 to 16 lbs., 20; Armour's Star sides bacon, 46-lb., 21; Armour's Star bacon, 6-8 avg., 28½; Colonial, 26½; Special bacon, 22; Western, 16; Morris bacon, 6-8 avg., 27½; Angelus, 6-8, 28½; Angelus, 8-10 lbs., 26½; Angelus, 10-12, 23½.

DRY SALTED MEATS—Dry salt narrow bellies, 14½; dry salt clear bellies, 14-20 avg., 15½; dry salt backs, 12½; short clear backs, 11½; short clear sides, 6-8 lbs. avg., 12½; dry salt regulars, 12½; dry salt fancy, 13½; beef knuckles, 2½; medium bacon, 20; bacon strips, 13½; bacon backs, 14½; smoked beef tongues, 25½.

PICKLED GOODS—Honey-comb tripe, half-pigs feet, half-bbls., 6.00; do., keg, 2.75; do., bbls., 2.60; do., keg, 2.00; do., kits, 1.40; spiced kits, 1.40; pickled hams' tongues, kits, 2.00; pigs' tongues, spiced, kits, 2.00.

HAMS — Per lb., Rex, low, Rex skinned hams, 20½; Diamond C, 20½; Diamond C, skinned hams, 20½; boiled boneless ham hams, 28½; Pioneer hams, 18½; Regal, 19; mild-cured hams, 17½; plain hams, 16½; Winchester, small, 10-12, 19½; Winchester hams, avg., 19½; Premium, 10 to 12 avg., 22½; 12-14 lbs., 22½; 14-16 lbs., 20; Winchester picnics, 14½; Winchester, boiled hams, 28½; Winchester skinned hams, 19½; Gold Band, 17½; California hams, 13½; Premium skinned hams, 23½; Atlas hams, 18½; minced ham, 13½; Cylinder boiled hams, 23½; Premium boiled hams, 27; Oxford boiled hams, 18½; Star boiled hams, 26; Star hams, 10-12 avg., 22; Armour's Star hams, 14-16 ave., 22½; Star hams, 12-14 avg., 22½; Shield hams, 14-16 avg., 21; Shield boiled hams, 28½; Angelus boiled hams, 23½; Angelus, skinned, 21½; Angelus, picnics, 14½.

BARRELED MEATS— Bbls. Half-bbls.
Rumps (hogs an) 16.00 8.50
10 ¼-lb. bricks, 1.25; White, 10-lb. 7.50
Plate beef 11.50 6.00
Boiled plate (boneless) 14.00 7.50
Family pork 13.00 6.75
Fancy pig pork (shown) 16.50 8.50

LARD—Tierces, per lb., 17; cases, 14½; 10-pound, 11; Crescent lard, 11½; back fat, 10; Elysian lard, 12½; White Cotosuet, 13; Mission lard, 12½; Compound lard, sacks, 9½; Diamond C kettle lard, 10½@11; White Label, 11½; basis Suetene, 10½; K. C. lard, 14½; Armour's Shield lard, 12½; Armour's Simon Pure lard, 16½; Armour's Vegetole, 13; Pennant lard, 11½; White Label lard, 12½; Bakers' lard, 14½; Fairbank's White Cottolene, 17; Red Star lard, 16; Suetene, 11; Premium pound cans, 13½; lard, 5-lb. pails, 16; Empire lard, 1 case, 7.25; 5 cases, 7.15; 10 cases, 7.10; Bakers' Cottolene, 1 tierces, 12½; 2 tierces, 12½; 5 tierces, 12½; Fairbank's Snow White lard, tierce basis, 13; Angelus lard, 17; Angelus compound, 10½.

SALT—Western, handled through L. A. jobbers. Princess salt, cartons, 25 5s per case, 1.30; 150-lb. bales, Crown brand, all-sized pockets, per bale, 1.75; Wellington Dairy, 25s, per ton, 16.00; 100s, per ton, 15.00; 224s, per ton, 14.00; granulated and ¼-ground, large, per ton, 10.50; Crown or Gran. Dairy, 50s, per ton, 9.50; Crown or Gran. Dairy, 50s, 12.00; 100s, granulated and ¼-ground, 100s, 11.00; Granulated, 100s, Imported, per ton, lump, stock, Utah, per ton, 15.50. Special prices on car lots. San Pedro salt: Blue Crown, bales, 1.50; 167s, 50 Eureka, bales, 1.60; Blue Cross, fine dairy, 5.00; per ton, 16.00; Rock or ¼-ground, 50s, per ton, 10.00.

SUGAR—Prices are based on sacks. Bbls. 10c higher. Etc., and boxes, 10c per 100 lbs. All prices are net cash; less 2c if paid within 5 days. Best gran., 4.20; Standard cane, 4.00; Standard beery, 4.00; Cube A, crushed or fine crushed, 4.45; powdered, 4.35; Powdered, 4.50; C & H. Confectioners' A, 4.40. Magnolia A, 4.00; Extra C or D, 3.90; Golden C, 3.80; 5s, Bowles 4x powdered, 30-lb. boxes, 3.15; Bowles 4x powdered, 10-lb. boxes, 3.25; Bowles 4x powdered, bbls, 7.15; Bowles Bros.' Bar, ¼-bbls, 3.00; Bowles Bros.' Bar, ½-bbls, 5.00; Bowles Bros.' Bar, 1-bbl, 9.00; Bowles Bros.' Bar, 2-bbls, 17.00; Bowles Bros.' Bar, 30-lb. tins, 3.40; Bowles Bros.' Bar, 50-lb. tins, 9.00; Bowles Bros.' Bar, 25-lb. tins, 3.60; Domino, 4.20; Cut loaf, 4.30.

FAMILY FLOUR — Local patents, Capitol flour, 6.30; Al bakers' flour, 6.30; bakers' eastern and California blend, 5.90; Aurora, 5.60; Mikado, 5.50; Trophy, 5.60; Crown flour, 5.60; Globe flour, 6.00. Select California white wheat: Silver Star flour, 6.20; Pride of the West, 6.30; Our Pride, 5.40; Purity, 5.50; Apple Blossom, 5.20; Eclipse, 5.50.

CALIFORNIA GRAHAM—EASTERN FLOURS—Kansas, 6.80; Maydower, 6.25; Eclipse, 5.25.

In 5-lb. 10-lb. 25-lb. 50-lb.
FLOUR— boxes. boxes. boxes. bbls.
Perf. Pat. Pastry. $1.40
Buckwheat flour $5.20 3.60 $4.95 $4.50
Graham flour 2.00 1.90 3.75 3.50
Rye flour or meal 2.00 1.90 3.75 3.50
Cornmeal, W. & Y. 2.90 2.70 2.60 2.40
Oatmeal, ground 4.65 4.45 4.40 4.25
Oatmeal, Steel Cut 4.65 4.45 4.40 4.25
Cracked wheat 4.10 3.90 3.85 3.80
Entire wheat flour 3.60 3.40 3.35 3.30
Pearl barley 5.45 5.25 5.20 5.15
Split pear, green 4.10 3.90 3.85 3.80
Split pea, yellow 5.50 5.30 5.25 5.20
Gluten flour 4.15 3.95 3.90 3.85
Hominy, large or small 4.10 3.90 3.85 3.80
Farina 4.10 3.90 3.85 3.80
Nutrina Grm $4.45 4.00 4.40 4.35
BROWNSWHEAT FLOUR bulk, 4.00; 100-lb. sacks, 4.25; new process, 5.25; mixed, 4.20.

GRAIN AND FEED — Wheat, per 100 lbs., 1.90; wheat, No. 1, 1.85; wheat, cracked, 2.05; corn, 1.75; corn, No. 2, 1.80; corn, cracked, 1.80; feed meal, 1.85; bran, heavy, 1.50; rolled barley, 1.15; linseed oilcake meal, 2.50; cottonseed meal, 2.60; alfalfa meal, 1.50; cocoanut cake, 1.85; shorts, 1.65; oats, white, Oregon, 1.85; oats, red, seed, California, 1.85; eastern Kaffir corn, 1.80; K. & P. corn, 1.80; cocoanut meal, 2.80.

Excelsior Chick Food....$2.35 $2.50 $2.25 $1.60
" Fattening Food....2.35 2.50 2.25 2.00
" Egg Food....1.75 .... 1.25 ....
" Mouthing Food....1.75 .... 1.25 ....

POPCORN—Rice, shelled, fancy, western per lb., 5; new, ear corn, 4.00@4.50 per 100 lbs.

HAY—(Quotations here given are from wholesale to trade.) Timothy, fancy, Eastern, per ton, No. 2, 10.00@11.00; choice wheat hay, 12.00@14.00; No. 2, 10.00@11.00; No. 1 tame oat hay, 14.00@16.00; No. 2, 12.00@14.00; northern alfalfa, 12.00@13.00; local, 11.00@12.00; local, 10.00@11.00; stock hay, 4.00@8.00; straw, 5.00@9.00.

LINSEED OIL—Boiled, in barrels, 1.13; raw, in barrels, 1.11; in cases, 5c higher.

TURPENTINE — In cases, 70c; in barrels, 68; Aroturps (turpentine substitute,) in cases, 46; in barrels, 38.

Quotations on petroleum products, f. o. b. tank cars, Los Angeles:

GASOLINE AND DISTILLATE—Red Crown gasoline, bulk, 12½; cases, 20½ per gal.; 86-deg. gasoline, in bbls., 3 per gal.; in cases, 17½; engine distillate, bulk, 7 per gal.; V. M. & P. naphtha, bbls., 12; cases, 17.

OIL—Water white, 9½; Pearl, 15½; Eocene, 19½; Elaine, 24½.

FUEL OIL—$0.91 @ per bbl.

LOCAL STOCK EXCHANGE.

Bull Movement Makes a Lively Market and Leading Shares Show Good Gains.

Yesterday was another good day on the Los Angeles Stock Exchange. The bears were under cover and the bulls took command of the situation. Prices all the way along the line were much better.

Consolidated Midway showed a gain of three points in the day's trading, and was an active trader. Cleveland was a point gainer, and trading in this stock was very lively.

Associated showed a gain of nearly four points over yesterday's market; Union a gain of half a point, and Palmer a gain of five points. Mexican common gained a half a point, but was a good trader and was a big seller on the curb; California Midway was not quite so strong. There was considerable inquiry on the balance of the list, but the trading did not amount to anything.

SAN FRANCISCO LIST.

Goldfield Consolidated Freely Traded In Due to Break in New York Market.

[Special Service to The Times by B. F. Taylor, No. 112 West Third street.]

SAN FRANCISCO, Sept. 16.—In sympathy with the New York market where Goldfield Consolidated was freely traded in at 8, consolidated closed here at 8 bid, a loss of 25 points.

This was the only change in the Goldfield list worthy of consideration. There was no news to account for the break in the east except the general condition of that market, although it may be that Joe Hutchinson is unloading the 30,000 shares which he won in his suit with Bonford.

There were no changes in the Tonopah list except Belmont which was strong, closing 4.20 bid up 15.

The Mizpah of Nevada Hills on the New York curb where large transactions were made at 2 7-16, was the cause of better quotations on this exchange closing with a net gain of 15 points, 2 9-16 bid. Rawhide Coalition was a point weaker. Bullfrogs and the stocks in the outlying camps were unchanged.

The Comstocks were weak without any apparent reason except manipulations. Ophir lost 10 points, Mexican 10, Consolidated Virginia 7½, the balance of the list from 2 to 5 points.

There are no stocks traded in here that are subject to such violent fluctuations as the Comstocks. Comstock traders understand this condition and are always ready to meet it.

As soon as the new Belmont shaft is ready for operation it is quite probable that work will be started on the 15-foot vein cut by the shaft about 40 feet above the 1100-foot level and a short distance north of the station. It is expected that orders will be issued soon for commencing work on the new mill to be built by the company at Tonopah, which will be equipped with 80 stamps.

It will be remembered that the present Belmont mill is located at Miller's, about twelve miles from Tonopah. The Belmont Company has to pay freight on its ore which is a heavy item in the course of a year. Former General Manager Brady was always in favor of building a new mill at Tonopah or removing the old mill from Millers. Belmont report for August shows a total of 5522 tons of ore milled, and 1511 tons sent to the smelters.

Following were the closing quotations:

Goldfield—	Bid.	Ask.
District—		
Atlanta	—	13
Booth	10	11
Blue Bull	5	6
Colum. Mt.	4	5
Conqueror	1	—
Comb. Frac.	40	41
Crack'jack	41	42
Daisy	4	5
Triangle	1	2
Florence	325	330
Gfd. (Cons.)	860	862½
B. Bell	3	4
Gfd. Kew	8	9
Great Bend	3	4
Jumbo Ex.	45	46
Kendall	3	—
Lone Star	3	4
Ora	7	8
Red Hills	5	6
Sandstorm	3	—
St. Ives	—	90
Silver Pick	5	6
Yel. Tiger	6	7
Red

Accurate Information
We have accurate information of all leading companies. Call or write for list of securities that we recommend.
JOSEPH BALL COMPANY
Security Building.
Phones: 10843; Main 8279.
Members L. A. Stock Exchange.
Members New York Curb.

Security Income Growth
Quarterly Dividend Day September 15, 1910. Holders of Investment Bonds, Properties No. 1 and No. 2, will receive checks on presentation of coupons.
The Trustee Company
424 So. Broadway, Suite 204-6.

WM. R. STAATS CO.
105-7 W. 4th St. 65 S. Raymond Ave.
Los Angeles. Pasadena, Cal.
Municipal and Corporation
BONDS
Descriptive Circulars and Information furnished on request.

$200 or $300
is a small amount for a real estate mortgage. Takes just as much of our time as a $2000 or $3000 mortgage, but we make both for our customers. In fact, we endeavor to meet our customers' needs, large or small. We pay interest on deposits.
ALL NIGHT & DAY BANK
6TH & SPRING STS.

WE MAKE COLLECTIONS
The Southern Trust Company
COMMERCIAL, SAVINGS, TRUST
114 WEST FOURTH STREET
The "Wall Street" of Los Angeles

$2.00 PER YEAR
4% INTEREST PAID ON SAVINGS DEPOSITS
AMERICAN SAVINGS BANK
& SECOND STS.

High-grade Municipal School and Corporation Bonds, yielding 4½% to 6%. Circulars mailed on request.
WOODSIDE
Security Bldg. Los Angeles.

Interest Computed Monthly on Savings Accounts
EQUITABLE SAVINGS BANK
FIRST AND SPRING STS.

WANTED
Street Bonds & Warrants
THE EMPIRE SECURITIES COMPANY
502 Union Trust Building

5% INTEREST PAID
STATE MUTUAL
BUILDING & LOAN ASSOC
323 S. SPRING ST. LOS ANGELES, CAL.
Largest Association in California
Assets, Jan. 1, 1910, - $3,485,186
See 20th Annual Statement and Books

Development Company
best speculative purchase of all the stocks. Full information furnished
orders executed by
LDING J. STILSON COMPANY
328 H. W. Hellman Bldg. Main 89
e 10261

Barroll & Co.
ANGELES, SAN FRANCISCO, PORTLAND
BONDS

owball-Sullivan Company
NVESTMENT SECURITIES.
UY CENTRAL OIL STOCK.
bers Los Angeles Stock Exch
05 I. W. Hellman Bldg. L. A.
9 E. Colorado St., Pasadena, Cal.

SCOTT
Schema
SALVE
ARGE JAR
ty relieves and cures all chronic blemishes. Recommended by physicians.
SUN DRUG CO.'S STORES

BUSINESS AND AFFAIRS

METAL MARKET.

SILVER.

NEW YORK, Sept. 16.—Bar silver, 53½.

LEAD.

NEW YORK, Sept. 16.—Lead quiet. Close, 4.37½ to 4.42½.

COPPER.

NEW YORK, Sept. 16.—Copper dull. Lake, 12.50 to 12.75; electrolytic, 12.37½ to 12.62½; casting, 12.12½ to 12.37½.

PERSONAL.

W. Lord, a retired capitalist of Portland, has arrived at the Hayward.

Mr. and Mrs. Claude Spreckles of Coronado are stopping at the Alexandria.

Dr. and Mrs. J. M. Stevens of Woodstock, Ontario, are guests at the Lankershim.

Marshall Hanley, a shipowner of Muskegon, is registered at the Holbrook.

R. P. Burton, a manufacturer of cigars at Tampa, is registered at the Hayward.

E. H. Cooper, a Philadelphia broker, and his wife are registered at the Van Nuys.

W. H. Manx and son are at the Hayward. Mr. Manx is a pioneer cotton grower of Heber.

W. F. Holman and G. W. Holman are cotton planters of Moberly, Mo., who are staying at the Hayward.

J. M. Davis, a wholesale meat dealer, is among the recent arrivals at the Holbrook from Kansas City.

John Reynolds is staying at the Van Nuys. He is an oil operator of Bakersfield.

A. W. Edwards, a mining man of Denver, is passing a few days at the Angelus.

A. F. Miller, general merchant of Newbright, is a recent arrival at the Holbrook.

W. A. Hadley, a grain operator of Chatham, Ontario, is a guest at the Lankershim.

W. H. Clark, who has mining interests at Salt Lake, is registered at the Lankershim.

Arthur G. Nason, an insurance operator of San Francisco, is registered at the Angelus.

J. H. Sloane, a merchant of Barstow, accompanied by his daughter, is at the Nadeau.

C. E. Plaisance, a wholesale shoe dealer of New York, is a late arrival at the Holbrook.

Edward C. Baldwin is registered at the Holbrook from Boston, where he is a leather broker.

Charles P. Ives, a stock breeder of Olivia, Kas., is staying a few days at the Lankershim.

J. W. Peterson, an official of the Standard Oil Company of Cleveland, is a guest at the Nadeau.

Mrs. L. J. Wilde, wife of the president of the San Diego First National Bank, is at the Van Nuys.

Hugh H. Mitchell of the Columbia River lumber producer, is registered at the Lankershim from Portland.

August Hauptstammer and Gerhard Hauptstammer are world-travelers from Budapest who arrived yesterday at the Angelus.

A. T. Harper, Pacific Coast manager for the Standard Oil Company, has headquarters in San Francisco, is staying at the Alexandria.

A. H. and C. M. Wilson, growers of peaches and prunes at Hanford, at the Alexander Keiler, a cattle producer of San Diego, are registered at the Nadeau.

T. E. Connolly and wife of San Diego are at the Angelus. Mr. Connolly, who was formerly with the Associated Press, has just received his appointment as publicity agent for the Panama-Pacific Exposition at San Francisco.

C. G. Root, his wife and daughter, of Heber, are occupying apartments at the Lankershim. Mr. Root is president and general manager of the Imperial and Michigan Railway and Navigation Company, with headquarters at Chicago.

LOCAL TRAVELERS.

Angeles People Who Are Registered at Hotels in Other Cities.

[BY DIRECT WIRE TO THE TIMES.]

NEW YORK, Sept. 16.—[Exclusive Special.] The following Los Angeles people are registered tonight at New York hotels: Martha Washington, R. Gray, Mrs. A. J. Morrison; Breslin, A. Gastren, Miss M. Gastren; Grand Union, J. M. Elliott; Marlborough, A. D. Burr; Waldorf, J. T. Fitzpatrick, Manhattan, T. M. Montgomery; Belmont, G. J. Brush, N. C. Brush, Park Avenue, W. F. Thorne, E. A. Bostwick; Navarre, J. T. Gaylord and wife. From Pasadena: Mrs. E. B. Shidehr, F. Lindley and wife, Mrs. G. Bartlett. From Redlands: Astor, W. G. Waters. From San Diego: New Amsterdam, G. Huebner.

IN CHICAGO.

CHICAGO, Sept. 16.—[Exclusive Dispatch.] The following Los Angeles people are registered tonight at Chicago hotels: Stratford, Mr. and Mrs. E. Frazier, L. A. Henry; Majestic, A. Healy, Mr. and Mrs. Harry A. Brevoort, Howard J. Sayre, 14 Balls, Mr. and Mrs. C. J. Hart. From Pasadena: Congress, Mrs. E. D. Barry and child, Miss G. Barry, Mamie Powers Minock; Auditorium, Mr. and Mrs. Fred E. Wilcox. From Redlands: Stratford, W. Tracy. From San Bernardino: Auditorium, Ernest Martin, Marshall Hale.

IN SAN FRANCISCO.

SAN FRANCISCO, Sept. 16.—[Exclusive Dispatch.] The following Los Angeles people are registered tonight at San Francisco hotels: Palace, R. Hammond, C. F. Whittier, E. J. Baldwin and wife, J. A. Matthis and wife, J. J. O'Melveny, W. S. Maxwell, Mrs. J. Campbell, C. C. Parker, F. W. Braun, C. W. Pendleton, Miss Anderson; from Pasadena, Roy Allen, C. M. Jaques.

TELEPHONE TODAY. Ring The Times Want Ad. Number "Want Ad." It is very difficult to regulate the number of classified advertisements for Sunday, but efforts have been made to relieve the congestion, on account of the Saturday congestion, on account of the Saturday congestion, on account of the Saturday

THE CITY
AND ENVIRONS.

TODAY AND TONIGHT.

THEATERS.

Belasco—"Such a Little Queen"..... 2:15 and 8:15 p.m.
Burbank—"Salvation Nell"..2:15 and 8:15 p.m.
Los Angeles—Vaudeville .....2:15 and 8:15 p.m.
Orpheum—Vaudeville .....2:15 and 8:15 p.m.
Majestic—"The Battle" .....2:15 and 8:15 p.m.
Mason—"Seven Days" .....2:15 and 8:15 p.m.

PUBLIC GATHERINGS.

Picnic—Los Angeles Railway employees, at Redondo Beach..... All day
Picnic—Kansas Society, at Sycamore Grove ..... All day
Picnic—Maine Society, at Indian Village ..... All day
Picnic—Chamber of Commerce, at Venice ..... All day

SPORTS.

Baseball—Oakland vs. Los Angeles, at Chutes Park ..... 2:30 p.m.

"THE LAND AND ITS FATNESS."

Permanent exhibit at the Chamber of Commerce building on Broadway.

BUREAU OF INFORMATION.

Times Branch Office, No. 321 South Spring street.

NEWS AND BUSINESS.

Terrier Bites Him.

A little fox terrier yesterday bit George Brown, when he picked it up at First and Rose streets, with the intention of taking it to the pound. Brown went to the Receiving Hospital to have the wounds dressed.

New Pier for Ocean Park.

Application has been made to the United States Engineer for permission to build a pier 500 feet long between Marine and Navy streets, Ocean Park. A map showing the site of the proposed pier is on exhibition in the Engineer's office.

Speeches and Music.

The Cambro-American Society held an interesting meeting at Burbank Hall last night. It was addressed informally by two of its members, after which a quartette rendered two selections, and was followed by several musical numbers by members of the society. Refreshments were served.

Pare-Books for Students.

Upper class students in Los Angeles High School are signifying their intention of circulating petitions asking the railway companies to withdraw their present 18 year age limit on car books. The students will ask that car books be granted to all attending school. The books entitle pupils to a special 2 1-2 cent rate and are limited to the age of 18.

BREVITIES.

Telephone Today.—Ring The Times and insert your Sunday "Want ad." It has been difficult to regulate the telephoning of classified advertisements for the Sunday Times. Efforts have been made to relieve the Saturday congestion, on account of their being so numerous, but it has been impossible to judge the particular period of the day selected by patrons to call up the office. Hence the urgent necessity of advertisers telephoning their announcements early in order to insure accuracy in transcribing and afford a superior service in consequence. They can be telephoned any day in the week, with orders to run on Sunday. The office will be glad to receive them, and will take pains to see that all directions are carefully complied with.

For linotype machine composition, all faces and measures, at reduced prices, apply to The Times Linotype School, corner San Fernando and College streets; telephone Main 8200. Students wanted to learn operating; good trade, salaries high.

Replies to The Times Want Ads, addressed to the Branch Office, No. 321 South Spring, may be left for delivery at the Main Office. They will be promptly sent to the Branch Office.

Southern California Standard Guide Book, by the Los Angeles Times. Price 50c; mail, 10c extra. Address Times-Mirror Printing and Binding House, 110 N. Broadway, Los Angeles.

Idyllwild, housekeeping tents and cottages year round. Meals served family style. Daily stage between San Jacinto and Idyllwild.

Hotel Rosslyn and Natick. Best 25-cent meals. Sunday eve. 35 cents.

CONSCIENCE SMOTE HIM.

Beats His Wife Because She Reproached Him for Drinking, Then Cuts His Throat.

After beating his young wife and attempting to end his own life by cutting his throat with a butcher knife, William See, 28 years old, a jockey, living at No. 440 East Third street, was locked up in the City Jail last night on a charge of disturbing the peace.

He was arrested by Officer Riggs, who was attracted to the house by the puteries of the young woman. While on the operating table at the Receiving Hospital, See said he had been drinking and when criticised by his wife for spending his time in that way, became angry and attacked her. Then conscience-stricken for having mistreated her, he seized a knife from the kitchen table and slashed his throat.

The cut was not very deep, however, and his wife forgetting that she had been beaten did her best to stop the flow of blood from his neck, but he pushed her aside.

BOOST FOR EXPOSITION.

Hotel Men Promise Support of Plan to Raise Money for Fair.

The Southern California Hotel Men's Association yesterday afternoon indorsed the proposed constitutional amendment to raise $5,000,000 for the Panama-Pacific Exposition at San Francisco in 1915.

Resolutions of the organization assert that the exposition, during the process of its organization, as well as throughout its actual existence, will be of immense benefit to Southern California, as well as the central portion of the State.

Secretary E. W. Cason was authorized to write to Homer S. King, president of the Panama-Pacific Exposition, informing him that the hotel men of this section will give the proposed tax levy their hearty indorsement, and will do everything possible to further the proposed amendment during the coming campaign.

SANTA MONICA.

SANTA MONICA, Sept. 16.—Charles C. Rogers of this city, who died at Los Angeles yesterday, had been suffering for some time with cancer of the head. His death followed an operation which had for its object the saving of his life. Before submitting to the knife he was told that he had but one chance in 1000 of recovering. With rare fortitude he said he would take that chance, as he felt that death would be his fate in a few months unless relief could be obtained. Deceased was 51 years of age.

Miss Winnie Connelly, who is to be married here October 12 to Fred Corkhill of Kvan, Inyo county, is the compliimented guest at numerous social affairs being given by her young lady friends. Miss Katherine Whelan entertained in her honor yesterday afternoon and several affairs are planned for the next week.

"OWLD SOD" DISSOLVES.

BATH HEATERS NEW TO PAT.

MODERN KINKS IN LAVING ALMOST KILL HIM.

Aqueduct Laborer Who Attempts to Cleanse His Fevered Epidermis by Application of Water at High Temperature Fails to Operate Mechanism Correctly.

Patrick Doherty, an aqueduct laborer, who has, from his youth, lived where bathtubs are luxuries only to be dreamed of, made the acquaintance of one yesterday, with almost fatal results.

The laborer came to the city for an outing and procured a room at No. 132 North Main street. The first thing he thought of was a bath for his inwards. He followed the example of a great financier in this respect, only he took his whisky within instead of without.

He was only about three-quarters drunk, according to his own expression, when he returned to his room. He was suddenly seized with the idea of cooling his fevered skin with a plunge. He had thoughts of a bubbling stream when he inquired of another roomer where he could get a plunge. He was directed to the bathroom.

For the first time, Pat saw an instantaneous heater. This gave birth to the idea that a warm bath would do him good. He had seen pictures of similar heaters and thought he knew how to operate one. He turned on all the jets and stop-cocks and then crawled into the tub. The idea of applying a match to the gas jet did not occur to him.

Half an hour later the landlady heard a terrible gurgling. She summoned the police, telling them that a man was trying to disgrace her house by committing suicide in the bathroom. Two officers broke in and found Pat unconsciously inhaling the fumes from the heater. He was garbed only in the clothes nature gave him, save for a tattoo on the left arm, when they rolled a blanket around him and carried him out.

After being given goodly quantities of fresh air at the Receiving Hospital Doherty recovered his senses.

He did not like the looks of the various instruments which reminded him of torture and wanted to get out right away. He was told that he could leave when he was ready, but that he was likely to be arrested unless he negotiated for some clothing. A messenger boy brought him his garments and he went away, well schooled in the art of operating heaters, having been given some lessons while he waited for his clothes.

FLOCK OF TORPEDO BOATS.

SAN DIEGO, Sept. 16.—The six vessels of the Pacific torpedo flotilla fleet, which left San Francisco at 5 a.m. yesterday, arrived in the harbor at 7 p.m. tonight. Three other torpedo craft which are finishing practice at San Pedro, are due to arrive here in a day or two.

OBITUARY.

Thomas L. Vintin.

CHEROKEE (Cal.) Sept. 16.—Thomas L. Vintin, a wealthy merchant, died late yesterday at the family residence here, from pneumonia, at the age of 72 years. He was one of the oldest residents of Butte County.

Richard Turner.

ST. JOSEPH (Mo.) Sept. 16.—Richard Turner, a pioneer jobbing merchant of St. Joseph, noted for his philanthropy, died at his home here today, aged 80 years. He made a fortune in the early days freighting from the Missouri River to California.

VITAL RECORD.

MARRIAGE LICENSES.

The following marriage licenses were issued yesterday. Name and age given:

FORD—BOUANIER. Earl F. Ford, 21; Angenia Bouanier, 17.
ISBELL—LAMBOURN. Everett F. Isbell, 20; Georgia M. Lambourn, 20.
LEHMAN—HILDEBRAND. Harry H. Lehman, 24; Effie Hildebrand, 26.
MARTIN—MARTIN. William J. J. Martin, 29; Edna J. Martin, 30.
NEUMANN—RICHARDS. August H. Neumann, 25; Kate E. Richards, 23.
SHARP—LEEMAN. Joseph Sharp, 21; Anna Leeman, 18.
SHAW—WRIGHT. Joseph T. Shaw, 63; Emma May Wright, 47.
TOREN—DALH. Crist Toren, 22; Clara Dalh, 21.
TRYER—SEGURO. Joe Tryer, 40; Mary Seguro, 38.
WALTERS—RAMSAY. John William Douglas Walters, 28; Henrietta M. Ramsay, 25.
WINCHESTER—WARTELLE. Henry B. Winchester, 31; Frances Wartelle, 24.
ZIEGLER—MACDONALD. Carl Ziegler, 35; Alida L. MacDonald, 27.

DIVORCE SUITS FILED.

BAGLEY. Alice against Arthur.
DICKER. Anna against David.
GARBER. Pansy B. against Arthur C.
JONES. Lillian B. against Albert E.
REEVES. H. A. against James L.

DIVORCE DECREES GRANTED.

BUNCH. Roselle from Van H. Failure to provide.
CASH. Corinne from Harry H. Adultery.
FILICY. August from Ella. Desertion.
HARLAN. Stella from William B. Desertion.
IVEY. Margaret from Thomas G. Extreme cruelty.
LUDIKEE. Jessie from Adolph. Desertion.
MAY. Kitty from Clarence. Extreme cruelty.
WALTER. Arthur from Pearl. Desertion.

DEATHS.

With Funeral Announcements.

BRADLEY. Los Angeles, Sept. 16, 1910, Mrs. Claribel Bradley.
Remains at Bresee Brothers'. Notice of funeral later.
CUNNAH. At her residence, 4946 Malta street, Highland Park, September 15, Mrs. Mary L. Cunnah, beloved sister of Mrs. Ella Knox.
Funeral services will be held in the Olivet Presbyterian Church, corner of Avenue 56 and Ash street, Monday, September 19, at 2 p.m.
BROWN. Fred C., aged 59 years; husband of Mary L. Brown. Died in Pasadena, Sept. 15.
Funeral from chapel of Ivee-Warren-Salisbury Co., Sunday, Sept. 18, 2 p.m. Friends invited.
GARRETT. In this city, Sept. 15, 1910, infant daughter of Mrs. Banning C. Garrett.
LONGLEY. On Sept. 16, 1910, in this city, Alice Sumner Greene, beloved wife of A. S. Longley and mother of Mrs. H. B. Gadelford and Elsie Longley.
Funeral services from the family home, 115 North Carondelet street, Monday, Sept. 19, at 2 p.m. Friends invited.
NICHOLS. At 1401 S. Hope, Sept. 13, 1910, Mary H. Nichols, aged 56 years.
Funeral services will be held at the chapel of Bresee Bros., 955 S. Figueroa St., Saturday at 10:30. Friends invited.
RAUSCH. In Los Angeles, Sept. 16, 1910, Fannie, wife of Fred Rausch, aged 51 years.
Remains at Bresee Brothers'. Notice of funeral later.

UNDERTAKERS.

We Have Removed to

Our new parlors, corner 12th and Hope streets.
ORR & EDWARDS CO.
Sterling B. Hoothe, Pres. and Treas.
John D. Faris, Vice-Pres. and Sec.

Robt. L. Garrett & Co., Undertakers. No. 1227 South Flower street. Main 75, F1231.

Peck & Chase Co., Undertakers. 1215-17 S. Figueroa st. Lady assistant. National Casket Co. exhibit. Tel. Main 61, 62727.

50 H.-Power Auto-Ambulance. Connell Company, undertakers, 1901 South Grand avenue. Home 71405, Main 963.

Reliable $5.00 Kitchen Clocks Today $3.50

Every kitchen needs one of these high-grade clocks. They are handsome in appearance, and thoroughly accurate and dependable. They are worth $5.00 anywhere. Buy one today at a bona fide saving of $1.50. Special today, only $3.50.

Guaranteed Alarm Clocks

These alarm clocks are of the quality you can rely on. They are absolutely guaranteed for one year. Get one today at the astounding low price of 75c

GENEVA WATCH AND OPTICAL CO.
305 South Broadway

Peerless Beer

Our own special brand of beer. Delivered. $1.20 per dozen quarts, with return of bottles. Phone in your order.

$1.20 Per Doz. Qts.

Southern California Wine Co.
Phones—10104; Main 332.
518 S. MAIN ST.

"The Exclusive Specialty House."

Myer Siegel & Co.
251-255 SOUTH BROADWAY.

Misses Tailor-Made New Fall Styles Coat Suits
Special Today at
$17.50

New Fall Coats and Millinery
For Girls and Misses
Now on Display

"Siegels' for Women's and Children's Wear."

FRENCH, GERMAN & AMERICAN EXTRA QUALITY
SHOES FOR MEN
HOLLANDER & FUNKE THE FAMILY SHOE STORE
428 SOUTH BROADWAY.

The Walker Portable

$100 AND UP

A five-room cottage for $375. Made of kiln-dried sugar pine lumber. See our samples at 640 S. Grand ave. F1956. P.O. box 1372.
Asbestos lined.

PARMELEE-DOHRMANN CO.
LOS ANGELES LARGEST CHINA STORE
456-444 So. BROADWAY.

Cemeteries.

INGLEWOOD PARK CEMETERY

Two miles outside of the city limits, on the Los Angeles and Redondo Ry. 300 acres of perfect land with improvements outclassing any cemetery on the Coast.

207 S. Broadway, Room 202. Phones—F3203; Main 4659. Supt., Phone 10541.

HOLLYWOOD CEMETERY

Rolling lawns, trees, shrubbery, and beautiful lakes.
MODERN IN EVERY RESPECT.
Situated in the most beautiful section of Southern California, the ideal location, just inside Los Angeles city limits. Melrose and Colegrove car lines to grounds.
A CEMETERY THAT IS SELECT.
A1131. 204 Laughlin Bldg. Main 301.
Cemetery Phones—50055. Hollywood 512.

EVERGREEN CEMETERY

(The Los Angeles Cemetery Assn.)
Boyle Heights, near city limits. Operated under perpetual charter from Los Angeles city. Modern chapel and crematory.
Office, 339 Bradbury Building.
Phones—Main 6521; A3408.
Cemetery—Home D1688; Boyle 9.

ROSEDALE CEMETERY

An Endowed Memorial Park, noted for its natural beauty; Endowment Fund for perpetual care, over $250,000; modern Receiving Vault, Chapel, Crematory and Columbarium; accessible. City Office, Suite 302-306 Exchange Bldg., N. E. cor. 3rd and Hill sts. Phone Main 905, A3625. Cemetery Office, 1921 West Washington st. Phone 72885, West 98.

FOREST LAWN CEMETERY
NON-SECTARIAN
CEMETERY OFFICE, 716 WILL STS.
WRIGHT & CALLENDER
FOREST LAWN

Seconds 25c & 35c Men's Lisle Thread Half Hose Saturday, Pair 15c

PERFECTLY seamless Sox in both plain and silk lisle; solid and fancy colors; very special at 15c pair. Limit of 6 pairs to a customer; no phone orders.

DAYLIGHT STORE. SUNSET M. 7021; HOME 10133
Jacoby Bros.
331-333-335 South Broadway.
"SOMETHING NEW EVERY DAY."

Final Clean-up Men's $1.5[illegible] Summer Golf Shirts— Saturday, Garment.... $1[illegible]

UNDOUBTEDLY the best $1.50 Shirts on the market today. These are slightly soiled, but nothing to hurt. Made from finest imported shirtings; sizes 14 to 18.

Summer Suits and Dresses

Saturday FREE OFFER

A "DIAMOND POINT" Fountain Pen absolutely free with every purchase of $2.50 or more in Children's and Misses' Suits, Dresses, Coats, Millinery, Hosiery and Sweaters, etc. Each Pen has 14k gold point and patent clip.

Purchase and Sale Children's Sweaters at 60c on the Dollar

65c Values..... 49c
95c Values..... 69c
$1.25 Values..... 89c
$1.50 Values.. $1.09

Sizes From 1 to 12 Years

SEVERAL different weaves and in a big assortment of colors—red, gray, blue, brown, green and white. These are splendid garments for school wear—strong, stylish and serviceable.

Second Floor Today.

Your Last Chance to Buy Them Today on the 3rd Floor

An unparalleled Bargain Event
197 High-Class Garments at Two Prices

74 Beautiful Tub Dresses, Worth to $19.50—30 Tailored Linen Suits Worth to $17.50..... $4.95

THE last and best sale of summer wearables this season. Think of buying exquisitely modeled Dresses in imported ginghams, reps and chambrays. Dresses that are actually worth up to $19.50, for the small sum of $4.95; trimmings of choicest laces and embroidery. The linen suits in this lot are simply ridiculously priced. Beautiful tailored styles in fine and rough weaves; natural and all colors. Some of the cleverest things that have been retailing up to $17.50. Choice at $4.95.

$11.95 Choice of 93 Stylish Garments, Many worth to $45 All sizes in the Combined Lots

15 Tailored Pongee Silk Suits; made from highest quality materials; best colors only; values to $45.00

15 Summer Cloth Suits, in smart, up-to-date models; strictly tailored; values up to $35.00.

Just 10 Silk Dresses, messalines and taffetas, yokes and sleeves of finest laces; values to $32.50.

Six White Serge Suits; made from fine pure wool serge, values up to $27.50.

Four White Serge Dresses—the cream of assortments; selling regularly up to $24.50.

43 handsome Tailored Linen Dresses; rough and plain weaves; some embroidered, others plain; all colors; values to $21.50.

Children's and Misses' Peter Thompson Suits

OUR new Fall line is splendidly complete and broader and more comprehensive than ever before. Each suit is made from shrunk storm serge; every thread is pure wool and the tailoring is strictly high-class and thoroughly dependable in every particular. Colors are navy blue, brown, cardinal, black and white; emblem and braid trimmings; full plaited skirts.

SUITS—6 to 14 sizes. $5.00 | SUITS—6 to 16 sizes. $7.50 | SUITS—6 to 20 sizes. $10.00

THE $10.00 Suits are shown in the new one-piece effect as well as the regulation two-piece style. Third Floor.

A Special Purchase of Just 10 Dozen Beautiful Long All Wool Sweater Coats
Saturday, 4th Floor
$5.00
Regular $10.00 and $12.50 Values

HANDSOME sweaters, decidedly distinctive—so much smarter and so easily recognized as the work of clever custom designers. Swellest new knitting styles; 38, 39, 42 and 45-inch lengths; with or without collars; come mostly in white, only a few grays. Biggest sweater bargain in years.

$1.50 Kid Gloves Pair $1.19

REAL French kid, two-clasp, overseam Gloves, with Paris point embroidery; in black only; all sizes. Saturday special at pair $1.19.

Headquarters for Reliable School Hosiery

Boys' and Girls' Wonder-hose; box $1.00
FOUR pairs in a box, guaranteed four months.
25c English Sox; Two Pairs for 35c
THIS price just for Saturday; made with fancy plaid tops.
19c Boys' and Girls' Ribbed Black Hose 12½c
VERY elastic; fine or heavy rib; linen reinforced.
"Pony" Stockings for Children; Pair 25c
ABOUT the best school stocking made; two weights; double at knee, heel and toe.

Saturday Toilet Goods Snaps

15c Bottle Peroxide of Hydrogen..10c
25c French Bristle Tooth Brushes 15c
Reg. 5c Orange Wood Sticks 3 for 5c
"Regna's" Complete Manicure Sets 10c
Large 25c Bar Castile Soap.....15c
10c Cake Wild Rose Glycerine Soap.....6 1-3c
35c "Ed Pinaud's" Face Powder..25c
25c Finest Steel Nail Files.....15c

Rare Saving Opportunities Basement Saturday

$1.00 Waists of fine white lawn; some with pretty embroidered fronts, others plain tailored. 49c
50c perfect-fitting washable Brassiere Corset Covers..... 25c
$1.75 Boys' full-fashioned all-wool Sweaters; sizes 28 to 34 95c
Values to $1.00 Children's full fashioned all-wool Sweaters . 49c
75c Children's Rompers of blue chambray, with collar and cuffs; sizes 1 to 6..... 45c

Regular 35c Mesh Veilings, Yard.... 15c

THE very latest meshes in black, white and the new Fall shades; either plain or dotted effects. A full regular 35c values. Saturday, yd. 15c

"Plauen" Lace Neckwear
By Importing Direct We Save You One-Quarter to One-Half

THIS dainty and exquisite Neckwear is all the rage in New York and the fashion centers abroad. Buying as we do, direct from the maker in Plauen, Germany, it is possible for us to quote prices that command the attention of every customer of this store.

Every fashionable style in Lace Neckwear, Dutch Collars, Chemisettes, Rabats, Tabs, Jabots and Collars

$1.00 and 75c Pieces for 50c
$1.50 & $1.25 Pieces for 75c
$2.50 & $2 Pieces for $1.25
50c and 35c Pieces for..25c

Fashionable Fall Millinery

We are ready, as never before, with whatever is new and stylish in Headwear.
Bell Shapes—New Saturday $8.50

AS well as other large and small models—everything the very latest fashion—materials which include silks, satins and velvets, are far above the quality ordinarily found in popular priced Hats; trimmings of large bows, rosettes, wings, feathers and gold braid.

Girls' School Millinery
Jaunty Hats $1.25 to $4.95

SWELL Beavers and Felts in mushroom, large sailor with upturned brim and small shapes; clever tailored models, with sash trims; all colors; sizes from 2 to 16 years.

And the man who falls for one of these fall suits of ours is a long way from a fall guy. He is a wise man and he wins quality in fabric, in tailoring, in the hang-together power of his clothes. He looks correctly dressed, he carries himself a bit straighter than he does with most clothes. Suits-to-order $20 to $50.

A. K. BRAUER, SUCCESSOR TO
BRAUER & KROHN
"TAILORS TO MEN WHO KNOW"
128-130 S. SPRING
COR. FIFTH & SPRING. 1145 S. MAIN

Bankrupt PIANO Sale

Eller' Music House
244 So. Broadway

Order plumes by mail. Producers' prices. Repairing. Satisfaction or money returned. Our $5 plumes look like $10 plumes. City salesroom, 340 S. Broadway.

Notice to the Public

Thousands of people jam the doors at the Big Sale at the Manhattan Clothing Co. 337-339 South Spring St.

DRS. SHORES & SHORES, Offices in the Henne Bldg., Rooms 222 to 228. Take elevator or easy stairs. A thorough medical examination FREE to all who apply with catarrh, deafness or any chronic nervous or private diseases. $5 a Month—medicines free for all catarhal diseases. Hours, 9 to 5; evenings, 7 to 8; Sundays, 10 to 12. Henne Bldg., 3rd and Spring. Entrance, 133 W. Third.

Never $3.00

Yes! It's the Same Fine Hat $3.00 Everywhere Else
Always $2.50 Here

La Touche
256 S. Broadway Near 3rd.

MEN'S SUITS MADE TO ORDER SCOTCH TAILORS $15
330 South Spring Street

STAYON GLASSES $1.50 Gold Filled Glasses

Fitted by our expert Optician, Dr. Blackburn. Ground to order. Glasses at low prices.
THE WHITLEY JEWELRY CO.
347 So. Broadway.

BIPLANE

It's in the air—the most popular Fall style ever designed. Only in

Silver Collars

2 for 25c

Upper front closed, with space to tie the Linocord Button that are easy-to-button and button and that don't Only Silver Brand Collars have

GEO. P. IDE & CO.
Makers.
TROY, N.Y.

The Owl Drug

Original Cut-Rate Drug
Best Qualities.
Cor. Fifth and
825 Broadway.

XIX[illegible] YEAR.

N. B. Blo[illegible] DRY[illegible]
RELIABLE GOODS
Store open

Popular Price[illegible]
Think of the style, the comfo[illegible] go with "Onyx" Stockings—

Women's "Onyx" Hose — Thin Gau[illegible] Fine Silk Extra Fin[illegible] All with

Women's "Onyx" Hose — Fine Gauze Lisl[illegible] Fine Gauze Cot[illegible] Medium Weigh[illegible] With 6-Thread

Children's 25c and 3 Pairs for. . . .
"Onyx" goods, too; but brok[illegible] continuing. Both splendid valu[illegible] 35c. For quick clearance we've[illegible] for 50c. All sizes from 5 to 8½
(Main[illegible])

Children's S[illegible]
Bring the children here; we ca[illegible] in a jiffy. We have the assort[illegible] prices to match your purse.
The new Peter Thompso[illegible] garnet and black serge and bla[illegible] Well made, tastefully trimme[illegible] years at
$6.50, $7.50, $8.00, $10

Wool Dresse[illegible] and Smal[illegible]
There is an air of newness a[illegible] dresses that no one can mistake.
They are of broadcloth, o[illegible] some of wool marquisette; sleeves; satin, lace or fancy br[illegible] the style and goodness of mat[illegible] made especially for woman hav[illegible] cost.
Grays, blues, greens, garn[illegible] colors.
All Prices from $18.00 to [illegible]
—Third [illegible]

Sale Portieres Sat[illegible]
$6.50, $7.50 and $8[illegible]
Twenty-eight pairs plain or fan[illegible] with tapestry borders; full line $7.50 and $8.50 styles. Choice, Saturday only.....
—Fourth Fl[illegible]

(OVER.)

P. S.—If you want to "read up" on the whole Southwest secure a copy of the Los Angeles Times 128-page Illustrated Annual, which contains a vast fund of timely, authentic information about this [illegible] columns, [illegible] than he can do in any other way, and they are "mighty interestin reading besides. The Times is the largest paper printed on the Pacific Coast in [illegible] number of pages, in volume of advertising, and in columns of reading matter. The quality speaks for itself.

THE TIMES-MIRROR COMPANY
LOS ANGELES, CALIFORNIA
PUBLISHERS

Men, this is valu[illegible] My fall stock [illegible] terests it has ever [illegible] Every pattern [illegible] discrimination. [illegible] sign now—while t[illegible] And, remember[illegible]

embodied in the [illegible] building of ev[illegible] ery "Gordan" suit—always.

The Los Angeles Times

XXIX'TH YEAR. SATURDAY MORNING, SEPTEMBER 17, 1910. On All News Stands. 5 CENTS.

BER 17, 1910—[PART

nal Clean-up Men's $1.5
mmer Golf Shirts—
turday, Garment.... $1
NDOUBTEDLY the best $1.50 Golf Shirts on the market today. These slightly soiled, but nothing to hurt. de from finest imported shirtings; s 14 to 18.

Dresses

Rare Saving Opportunities Basement Saturday

oo Waists of fine white lawn; some th pretty embroidered ngs, others plain tailored. 49c
e perfect-fitting washable rasslere Corset Covers..... 25c
75 Boys' full-fashioned all-ool Sweaters; sizes 25 to 34 95c
lues to $1.00 Children's full ashioned all-wool Sweaters . 49c
Children's Rompers of blue cham-ay, with collar and cuffs; es 1 to 6..... 45c

egular 35c Mesh eilings, Yard.... 15c
HE very latest meshes in black white and the new Fall shades; her plain or dotted effects. A full ular 35c values. Saturday, yd. 15c.

ll Millinery

BIPLANE

It's in the air—
the most popular Fall sh
ever designed. Only in
Silver Brand
2 for 25c
Collars
Upper front closed, with "amp space to tie the scar
Linocord Buttonhol
that are easy-to-button and u
button and that don't tear
Only Silver Brand Collars have
GEO. P. IDE & CO.
Makers.
TROY, N. Y.

The Owl Drug Co.
Original Cut-Rate Druggists
Best Qualities. Lowest Pri
Cor. Fifth and Broadway
625 Broadway. 320 S. Spri

N. B. Blackstone Co.
DRY GOODS
RELIABLE GOODS AT POPULAR PRICES.
Store open Today till 5:30

Popular Priced "Onyx" Hose

Think of the style, the comfort and the general satisfaction that go with "Onyx" Stockings—even with the popular priced ones.

Women's "Onyx" Hose — Thin Gauze Lisles, Fine Silk Lisles, Extra Fine Cottons, All with Garter Tops — 25c

Women's "Onyx" Hose — Fine Gauze Lisles, Fine Gauze Cottons, Medium Weight Lisle, With 6-Thread Sole and toe — Three Pairs for $1

Children's 25c and 35c Hose 3 Pairs for 50c

"Onyx" goods, too; but broken lines. Two lots we are discontinuing. Both splendid values at the regular price—25c and 35c. For quick clearance we've marked them for today, 3 pairs for 50c. All sizes from 5 to 8½—none larger.
(Main Floor)

Children's School Dresses

Bring the children here; we can solve the school dress problem in a jiffy. We have the assortments, the correct styles and the prices to match your purse.

The new Peter Thompsons are shown in navy, brown, garnet and black serge and black and white shepherd checks. Well made, tastefully trimmed frocks for girls from 6 to 14 years at

$6.50, $7.50, $8.00, $10.00, $12.00 and $15.00.

Wool Dresses for Misses and Small Women

There is an air of newness about these lately arrived wool dresses that no one can mistake.

They are of broadcloth, of serge, of fancy suitings and some of wool marquisette; regulation style or peasant sleeves; satin, lace or fancy braid trimmings. They have all the style and goodness of material and tailoring that dresses made especially for woman have, greatest difference is in the cost.

Grays, blues, greens, garnets and other fashionable fall colors.

All Prices from $18.00 to $27.50.
—Third Floor—

Sale Portieres Saturday
$6.50, $7.50 and $8.50 Qualities $5

Twenty-eight pairs plain or fancy Armure and rep portieres with tapestry borders; full line of colors. Our regular $6.50, $7.50 and $8.50 styles. Choice, Saturday only..... $5.00
—Fourth Floor—

CAUGHT.

HIS INCOG SLIPS COG.

Royal Highness Tries to Hide But Fails.

Bavarian Duke Discovered at Alexandria.

Conceals Identity Beneath Plebeian Name.

A member of the Bavarian royalty made desperate efforts at the Alexandria yesterday to escape publicity.

The noble, a slender, dark complexioned young man, smartly groomed in gray checked suit, dashed hurriedly into a waiting lift, closely followed by a newspaper writer, who in turn was pursued by a house detective. In the twinkling of an eye the elevator had shot to the sixth floor where the dark-complexioned gentleman stepped out just ahead of two other occupants of the car.

He started down the hall, turned suddenly in the face of his followers, stopped a descending lift and, before he could be followed further, had been dropped to an unknown floor of the hotel.

The young man was none other than His Royal Highness Duke Franz Josef in Bavaria, full name Franz Josef Karl Maria Evariste Quirims Ottaker, who, with a traveling companion, arrived early yesterday morning and registered as "Mr. Bodman, Germany."

The greatest possible secrecy was thrown about the distinguished visitor's presence. At his request it was reported by the hotel officials that he had left after only a few hours sojourn here for the Grand Cañon of Arizona. The rooms first assigned to the Duke were changed and no record of the change was shown. To all questions the clerks showed impossible ignorance in the matter.

While they were explaining their positive knownothingness of the Duke, that personage and his companion came strolling through one of the entrances of the hotel from an auto trip about the city. They stopped just long enough to order reservation at the Orpheum for the evening and immediately started for their rooms.

TELEPHONE MUTE.

It was at this time that the Duke was first discovered and followed. All telephone communication with his room was cut off and as soon as the number of the chamber was discovered, he was quickly transferred to another part of the house.

After an hour's wait he re-appeared. Quietly he slipped up to the desk and gave a few orders to the clerk. Turning he was met by the newspaper man who queried "Herr Bodman?"

Only a stare rewarded the first attempt. To the clerk who [illegible]

Even dukes must eat and when he came down for dinner he was again brought face to face with the questioner. His long thin face, with its rather cruelly sharp features suffused with color which mounted to his temples before he would say anything.

Then it was only a snappish "I have nothing to say. I am in this country not as a titled gentleman, merely as a pleasure seeker, pardon me," and again he brushed past.

He is traveling incognito as nearly as possible. In San Francisco, where a number of social functions had been planned for him by the German contingent of the city, as well as those

(Continued on Tenth Page.)

WISER NOW.

WEDS ON BET, BUT REPENTS.

MARRIAGE WAGER LEADS TO SAD SITUATION.

Girl Who Stayed "Game" and Became the Wife of Another Man While Her Intended Looked on Is Arrested in This City on Request of San Diego Officers.

Because Minnie Cane was "game" and married a man on a bet while out of the corners of her eyes she watched the man she loved acting as chief witness to the ceremony, and was finally made desperate by the thought of having wrecked her life, Mrs. Minnie Schwarzauer, 17 years old, was taken in custody early yesterday morning at the request of the San Diego officers.

George W. Senior, a grocery clerk, the man of her heart, was arrested with her, a complaint charging him with grand larceny having been filed in the southern city. The couple were taken to San Diego yesterday afternoon.

Mrs. Schwarzauer is [illegible]

As they chatted and laughed, Schwarzauer twitted her about marrying him. In fun she offered to bet him that she would marry him that night, but that the promise would not hold good after 12 o'clock.

She explained yesterday that she thought it would be impossible for him to get a license, because it was a holiday, and thought she was safe when she accepted his offer to make her his wife.

Schwarzauer proved that it would take more than a holiday to daunt him. He hustled the girl and Senior into a cab and they drove at a mad pace to the County Clerk's residence. The official was finally induced to go to his office and issue the license.

The girl says that she felt her heart sinking when she found that the li-

(Continued on Tenth Page.)

huetzen Park, Yesterday,
f Mexican Independence. Above, the Cavaliers
on horseback; below, the "wild" bull jumping
oment later by Bert Rico, the horseman on

ONG IN PERIL.

AD BULL LANTIC CROWD.

tened by Toreador, Rushes Among Spec- Quickly Slain by With Revolver.

angry bull, and his chances of being gouged in a fifty-foot ring were considerably more than if the pen had been larger.

Fernandez, however, was impervious. The size of the ring had not been stipulated, and Robles would have to waltz with the sportive steers, or be sued for breaking his contract.

After some deliberation Robles chose a legal battle to a bullfight in a fifty-foot arena.

"Coward!" hissed Fernandez.

This was too much. The champion toreador of Spain a coward! Not he! He would brave the mad bulls, no matter what the size of the ring. But the friendship which had existed between him and Fernandez was no more.

There were other tiffs in the course of the day and one or two verbal battles. Also there were other intimations subtly scattered about that the champion of Spain was not over-fond of participating in his country's sport, and that the temperature of his feet on fight days was subnormal.

The relationship became tauter and tauter, and there was a tensity of atmosphere between these gentlemen which foreboded evil.

THE EXHIBITION.

The hour for the bullfight arrived without any serious ebullition. Between two and three thousand spectators had gathered to see Enrique Robles, with two matadores, go through the form of a real bullfight without injuring the animals. On one side of the arena had been erected a temporary grand stand, which was filled with people. The overflow had taken places on the hillside which overlooked the bull pen.

To the astonishment of Señor Robles, as well as of the people who had paid their general admission to enter the grounds, thinking it entitled them to all the privileges therein, Señor Fernandez informed the occupants of the grand stand seats that, in order to retain them, they must disannex themselves from 25 cents each. He went so far as to suggest that perhaps Señor Robles would assist him in collecting the money.

Thi was too much for Enrique. A wearer of kings' medals take up a monetary collection! The champion steer-eradicator west of the Pyrennes descend to such a level! The occupant of a two-thousand-dollar suit of gold, which the Spanish monarch had given him, gather two-bit pieces from the hoi-polloi! Sacre enchilada! Señor Fernandez must gather his own admission. His, Señor Robles's, part was to give a demonstration of that noble sport which the dark-eyed Moors car-

(Continued on Third Page.)

ENCOURAGING.

FIFTH BLOW TO "MARTYRS."

Another Picket Is Found Guilty by Jury.

Difficulty Experienced in Getting Venires.

Business Men Plead Bias to Escape Duty.

The fifth union picket to be convicted for breaking the anti-picketing ordinance "got his" in the Police Court yesterday. His distinguished name was alleged to be H. A. Smith. "Mr. Smith" was one of the pickets who annoyed the men working on the annex to the Hotel Alexandria.

This is the ninth prosecution under the ordinance. Five cases have resulted in convictions; four in "hung juries."

In one of the cases where the jury disagreed, two jurors hung out for acquittal against ten for conviction. One of the two who voted to acquit offered to change his vote to conviction if the other man would.

In each of the other three disagreements, only one juror voted to acquit.

One of the jurors who voted to acquit was a socialist; one a labor-union man who deceived the attorneys as to his affiliations, one a farmer who knew nothing of the conditions in Los Angeles.

The unions are dismayed at these results.

IMPORTED SPELLBINDERS.

They have sent down one spellbinder after another from San Francisco to attempt to secure acquittals. "Mr. Smith" yesterday was defended by Austin Lewis, the dilletante socialist, and by one Snyder, an attorney attached to the legal staff of Cleveland Dam, the legal adviser of Pinhead McCarthy. Other pickets have been defended by George Appel, another of Dam's assistants and by Daniel O'Connell and James G. McGuire, all of San Francisco.

The unions are thoroughly discouraged over their chances of setting their men free, but they threaten to make the anti-picketing ordinance so obnoxious to Los Angeles that it will become intolerable.

There is some danger they may do so.

There are now 169 cases that remain to be tried against union pickets. Of these, forty defendants are still in jail, eating at the expense of the city.

Attorney Earl Rogers, who is prosecuting the picket cases in behalf of the employers, says that the main difficulty in the future will be to get good juries.

HARD TO GET JURIES.

"All of the pickets demand jury trials," said Mr. Rogers yesterday. "When a jury is wanted, a policeman is sent out, and summons about ninety veniremen. Of this ninety, our experience is that something over sixty will confess prejudice for or against unions. So far, the proportion has been about twenty to one. Sixty will state that their prejudice against unions is such that they couldn't give any union picket a fair and impartial trial. Say, three will state that they are prejudiced in favor of the unions.

"This is a very discouraging proportion to the attorneys for the union, but it is also unfortunate to us that business men state such prejudices to the courts. They really don't mean what they say.

"They may be prejudiced, but they are certainly not so prejudiced as to be unable to decide whether or not a union man performed certain specific acts. The mere fact of their having prejudice against unions does not incapacitate them from serving on the juries. Having prejudice to such an extent that they can't determine whether or not a union man acted as a picket does excuse them from service.

"No good business man of this city should try to evade jury service. We need all the good, high-class men in this city on those juries.

"There is such an enormous demand for jurors, owing to the large number of cases, that nearly every business man in the downtown districts has a fine chance of being summoned before we are through. The least they can do to help us is to serve cheerfully.

"The law is that they cannot be called upon to serve more than once a year on a Police Court jury.

"It is to be hoped that every business man subpoenaed to serve as a juror on one of these cases will remember that this fight has just begun; it isn't ended. The anti-picketing law is one of our strongest defenses, and the unions are trying to kill it by making it so obnoxious that we can't endure it."

HOOKS FOR CROOKS.

Police Start a Special Campaign Against Undesirables Who Are Not Citizens.

Fearing that the city will be overrun with crooks of various descriptions, the Police Department yesterday began a crusade against "undesirables," as the heads of the organization terms them.

The officers have been instructed to "round up" all of the vagrants they find loafing around and take steps to drive them out of the city. In this manner the officials believe they will rid the town of many men who have come here for the purpose of thievery in the winter months.

Six men, without any visible means of support, were taken before Justice Williams yesterday. On their promise to lose no time in getting past the borders of the city, they were released on suspended sentences of 180 days each.

MAY CHARTER CAR.

Delegates and Visitors to National Irrigation Congress to Be Given Credentials.

One of the speakers at the Eighteenth National Irrigation Congress, to be held at Pueblo from the 26th to the 29th inst., will be George H. Hutton of this city. He will deliver an address on "California Laws Relating to Underground Waters."

An effort is being made at the present time to secure a sufficient number of Los Angeles people who are interested in irrigation projects to charter a special car. F. C. Finkle of No. 628 1-2 South Spring street, is at the head of this movement, and all who care to attend will be given credentials allowing them entrance as delegates to the Congress.

Eastern Men in "The Far West".

ARTICULAR ATTENTION is called to the feature of The Times' special telegraphic news service, which appears on the fourth page of the paper, with the Hotel, Resort and Railroad advertisements, under the head of "PITH OF NEWS FROM THE MIDDLE WEST." This special news matter is sent daily to The Times for the benefit of a large number of patrons, who have recently come from the central portion of the United States, and who are therefore interested in home news. It is general western news, such as appears daily in the Chicago and other western newspapers, condensed into the least practicable space, and especially wired to The Times each night, so that it appears on the same morning in The Times that it does in the great papers of the Middle West.

INFORMATION BUREAU

A well-equipped Information Bureau, in charge of courteous attendants, is maintained by The Times for the dissemination of literature concerning Southern California, its railroads, hotels, resorts and all points of interest. Hotel and railroad rates and other miscellaneous information are cheerfully furnished inquirers at the Information Bureau. Call, write or 'phone; address "Information Bureau." The "Information Bureau" is centrally located in The Times Branch Office, 531-533 South Spring Street.

Los Angeles Times "Wants" or Classified "Liners"

In the Los Angeles Times may be found daily, in the "Liner" columns, listed for sale, City Homes, Suburban and Country Property, including Grain and Stock Ranches, Orange Groves, and all kinds of farming property.

In its "To Let" columns, announcements of Houses, Rooms, Lands, Farms, Orchards, to Lease or Rent and covering the whole State, appear in classified form.

Under the head of "Business Chances" are printed daily many attractive announcements to people who are looking for business openings.

Not all of these announcements of property for sale or to let are from the city of Los Angeles or Southern California, but many come from towns and communities all over Central California, and some from the Northern sections of the State.

Not all the papers printed in all the cities of Southern California combined print half the number of this class of announcements as does the Los Angeles Times, nor do any three papers of the Pacific Coast combined print as large a volume as The Times prints. The classified advertising pages of the Los Angeles Times have become the arena where active people, who "do things" in the great and growing Southwest, meet to tell their "wants." Those who want to hire help, to secure positions, male or female, to buy, lease, sell, rent, loan, exchange, swap, barter or trade anything at all, from a mine to a mule, an oil well to an orange grove, get satisfaction here. As a trading center, it beats Faneuil Hall in Boston, Wall street in New York, or the Corn Exchange in Chicago. It is *the commercial mainspring of the Southwestern Empire.*

The stranger and homeseeker just coming to the Pacific Coast may, by the frequent perusal of these columns, more thoroughly familiarize himself with the varied and growing business interests of the Coast than he can do in any other way, and they are "mighty interestin' readin'" besides. The Times is the largest paper printed on the Pacific Coast in number of pages, in volume of advertising, and in columns of reading matter. The quality speaks for itself.

THE TIMES-MIRROR COMPANY
LOS ANGELES, CALIFORNIA
PUBLISHERS

(over.)

P. S.—If you want to "read up" on the whole Southwest secure a copy of the Los Angeles Times topsage Illustrated Annual, which contains a vast fund of timely, authentic information about this section. Price, 10 cents.

Men, this is value with a big "V."
My fall stock embraces the niftiest patterns it has ever been my pleasure to show. Every pattern was chosen with care and discrimination. Choose your favorite design now—while the stock is so extensive. And, remember, my BEST efforts are embodied in the building of every "Gordan" suit—always.

B. Gordan
Draper & Tailor
325 S. Spring

THE CITY
AND ENVIRONS.

TODAY AND TONIGHT.

THEATERS.

Belasco—"Such a Little Queen" ..... 2:15 and 8:15 p.m.
Burbank—"Salvation Nell" ..... 2:15 and 8:15 p.m.
Los Angeles—Vaudeville ..... 2:15 and 8:15 p.m.
Orpheum—Vaudeville ..... 2:15 and 8:15 p.m.
Majestic—"The Battle" ..... 2:15 and 8:15 p.m.
Mason—"Seven Days" ..... 2:15 and 8:15 p.m.

PUBLIC GATHERINGS.

Picnic—Los Angeles Railway employes at Redondo Beach ..... All day
Picnic—Kansas Society, at Sycamore Grove ..... All day
Picnic—Maine Society, at Indian Village ..... All day
Picnic—Chamber of Commerce, at Venice ..... All day

SPORTS.

Baseball—Oakland vs. Los Angeles, at Chutes Park ..... 2:30 p.m.

"THE LAND AND ITS FATNESS."

Permanent exhibit at the Chamber of Commerce building on Broadway.

BUREAU OF INFORMATION.

Times Branch Office, No. 521 South Spring street.

NEWS AND BUSINESS.

Terrier Bites Him.

A little fox terrier yesterday bit George Brown, when he picked it up at First and Rose streets, with the intention of taking it to the pound. Brown went to the Receiving Hospital to have the wounds dressed.

New Pier for Ocean Park.

Application has been made to the United States Engineer for permission to build a pier 500 feet long between Marine and Navy streets, Ocean Park. A map showing the site of the proposed pier is on exhibition in the Engineer's office.

Speeches and Music.

The Cambro-American Society held an interesting meeting at Burbank Hall last night. It was addressed informally by two of its members, after which a quartette rendered two selections, and was followed by several musical numbers by members of the society. Refreshments were served.

Pure-Books for Students.

Upper class students in Los Angeles High School are signifying their intention of circulating petitions asking the railway companies to withdraw their present 18 year age limit on car books. The students will ask that car books be granted to all attending school. The books entitle pupils to a special 2 1-2 cent rate and are limited to the age of 18.

BREVITIES.

Telephone Today.—Ring The Times and insert your Sunday "Want ad." It has been difficult to regulate the telephoning of classified advertisements for the Sunday Times. Efforts have been made to relieve the Saturday congestion, on account of their being so numerous, but it has been impossible to judge the particular period of the day selected by patrons to call up the office. Hence the urgent necessity of advertisers telephoning their announcements early in order to insure accuracy in transcribing and afford a superior service in consequence. They can be telephoned any day in the week, with orders to run on Sunday. The office will be glad to receive them, and will take pains to see that all directions are carefully complied with.

For linotype machine composition, all faces and measures at reduced prices, apply to The Times Linotype School, corner San Fernando and College streets; telephone Main 8200. Students wanted to learn operating; good trade, salaries high.

Replies to The Times Want Ads, addressed to the Branch Office, No. 521 South Spring, may be left for delivery at the Main Office. They will be promptly sent to the Branch Office.

Southern California Standard Guide Book, by the Los Angeles Times. Price $1.00; by mail, 10c extra. Address Times-Mirror Printing and Binding House, 110 N. Broadway, Los Angeles.

Idyllwild, housekeeping tents and cottages year round. Meals served family style. Daily stage between San Jacinto and Idyllwild.

Hotel Rosslyn and Natick. Best 25-cent meals. Sunday eve. 35 cents.

CONSCIENCE SMOTE HIM.

Beats His Wife Because She Reproached Him for Drinking, Then Cuts His Throat.

After beating his young wife and attempting to end his own life by cutting his throat with a butcher knife, William See, 28 years old, a jockey, living at No. 440 East Third street, was locked up in the City Jail last night on a charge of disturbing the peace.

He was arrested by Officer Riggs, who was attracted to the house by the outcries of the young woman. While on the operating table at the Receiving Hospital, See said he had been drinking and when criticised by his wife for spending his time in that way, became angry and attacked her. Then conscience-stricken for having mistreated her, he seized a knife from the kitchen table and slashed his throat.

The cut was not very deep, however, and his wife forgetting that she had been beaten did her best to stop the flow of blood from his neck, but he pushed her aside.

BOOST FOR EXPOSITION.

Hotel Men Promise Support of Plan to Raise Money for Fair.

The Southern California Hotel Men's Association yesterday afternoon indorsed the proposed constitutional amendment to raise $5,000,000 for the Panama-Pacific Exposition at San Francisco in 1915.

Resolutions of the organization assert that the exposition, during the process of its organization, as well as throughout its actual existence, will be of immense benefit to Southern California, as well as the central portion of the State.

Secretary E. W. Cason was authorized to write to Homer S. King, president of the Panama-Pacific Exposition, informing him that the hotel men of this section will give the proposed tax levy their hearty indorsement, and will do everything possible to further the proposed amendment during the coming campaign.

SANTA MONICA.

SANTA MONICA, Sept. 16.—Charles C. Rogers of this city, who died at Los Angeles yesterday, had been suffering for some time with cancer of the head. His death followed an operation which had for its object the saving of his life. Before submitting to the knife he was told that he had but one chance in 1000 of recovering. With rare fortitude he said he would take that chance, as he felt that death would be his fate in a few months unless relief could be obtained. Deceased was 41 years of age.

Miss Winnie Connelly, who is to be married here October 12 to Fred Corkhill of Ryan, Inyo county, is the compliimented guest at numerous social affairs being given by her young lady friends. Miss Katherine Whelan entertained in her honor yesterday afternoon and several affairs are planned for the next week.

"OWLD SOD" DISSOLVES.

BATH HEATERS NEW TO PAT.

MODERN KINKS IN LAVING ALMOST KILL HIM.

Aqueduct Laborer Who Attempts to Cleanse His Fevered Epidermis by Application of Water at High Temperature Fails to Operate Mechanism Correctly.

Patrick Doherty, an aqueduct laborer, who has, from his youth, lived where bathtubs are luxuries only to be dreamed of, made the acquaintance of one yesterday, with almost fatal results.

The laborer came to the city for an outing and procured a room at No. 132 North Main street. The first thing he thought of was a bath for his inwards. He followed the example of a great financier in this respect, only he took his whisky within instead of without.

He was only about three-quarters drunk, according to his own expression, when he returned to his room. He was suddenly seized with the idea of cooling his fevered skin with a plunge. He had thoughts of a bubbling stream when he inquired of another roomer where he could get a plunge. He was directed to the bathroom.

For the first time, Pat saw an instantaneous heater. This gave birth to the idea that a warm bath would do him good. He had seen pictures of similar heaters and thought he knew how to operate one. He turned on all the jets and stop-cocks and then crawled into the tub. The idea of applying a match to the gas jet did not occur to him.

Half an hour later the landlady heard a terrible gurgling. She summoned the police, telling them that a man was trying to disgrace her house by committing suicide in the bathroom. Two officers broke in and found Pat unconsciously inhaling the fumes from the heater. He was garbed only in the clothes nature gave him, save for a tattoo on the left arm, when they rolled a blanket around him and carried him out.

After being given goodly quantities of fresh air at the Receiving Hospital Doherty recovered his senses.

He did not like the looks of the various instruments which reminded him of torture and wanted to get out right away. He was told that he could leave when he was ready, but that he was likely to be arrested unless he negotiated for some clothing. A messenger boy brought him his garments and he went away, well schooled in the art of operating heaters, having been given some lessons while he waited for his clothes.

FLOCK OF TORPEDO BOATS.

SAN DIEGO, Sept. 16.—The six vessels of the Pacific torpedo flotilla fleet, which left San Francisco at 5 a.m. yesterday, arrived in the harbor at 7 p.m. tonight. Three other torpedo craft which are finishing practice at San Pedro, are due to arrive here in a day or two.

OBITUARY.

Thomas L. Vintin.

CHEROKEE (Cal.) Sept. 16.—Thomas L. Vintin, a wealthy merchant, died late yesterday at the family residence here, from pneumonia, at the age of 73 years. He was one of the oldest residents of Butte County.

Richard Turner.

ST. JOSEPH (Mo.) Sept. 16.—Richard Turner, a pioneer jobbing merchant of St. Joseph, noted for his philanthropy, died at his home here today, aged 80 years. He made a fortune in the early days freighting from the Missouri River to California.

VITAL RECORD.

MARRIAGE LICENSES.

The following marriage licenses were issued yesterday. Name and age given:

FORD—BOUANIER. Earl F. Ford, 21; Angelia Bouanier, 17.
ISBELL—LAMBOURN. Everett F. Isbell, 20; Georgia M. Lambourn, 20.
LEHMAN—HILDEBRAND. Harry H. Lehman, 24; Effie Hildebrand, 26.
MARTIN—MARTIN. William J. J. Martin, 29; Edna J. Martin, 30.
NEUMANN—RICHARDS. August H. Neumann, 25; Kate E. Richards, 23.
SHARP—LEEMAN. Joseph Sharp, 21; Anna Leeman, 16.
SHAW—WRIGHT. Joseph T. Shaw, 63; Emma May Wright, 47.
TOREN—DALH. Crist Toren, 22; Clara Dalh, 17.
TRYER—SEGURO. Joe Tryer, 40; Mary Seguro 39.
WALTERS—RAMSAY. John William Douglas Walters, 28; Henrietta M. Ramsay, 25.
WINCHESTER—WARTELLE. Henry B. Winchester, 33; Frances Wartelle, 28.
ZIEGLER—MACDONALD. Carl Ziegler, 35; Alida L. MacDonald, 27.

DIVORCE SUITS FILED.

BAGLEY. Alice against Arthur.
DICKER. Anna against David.
GARBER. Fanny B. against Arthur C.
JONES. Lillian B. against Albert E.
REEVES. H. A. against James L.

DIVORCE DECREES GRANTED.

BUNCH. Roselle from Van H. Failure to provide.
CASH. Corinne from Harry H. Adultery.
FILICY. August from Ella. Desertion.
HARLAN. Stella from William B. Desertion.
IVEY. Margaret from Thomas G. Extreme cruelty.
LUDIKER. Jessie from Adolph. Desertion.
MAY. Kitty from Clarence. Extreme cruelty.
WALTER. Arthur from Pearl. Desertion.

DEATHS.

With Funeral Announcements.

BRADLEY. Los Angeles, Sept. 16, 1910, Mrs. Claribel Bradley.
Remains at Bresee Brothers'. Notice of funeral later.

CUNNAH. At her residence, 4946 Malta street, Highland Park, September 15, Mrs. Mary L. Cunnah, beloved sister of Mrs. Ella Knox.
Funeral services will be held in the Olivet Presbyterian Church, corner of Avenue 56 and Ash street, Monday, September 19, at 2 p.m.

BROWN. Fred C., aged 59 years; husband of Mary L. Brown. Died in Pasadena, Sept. 15.
Funeral from chapel of Ives-Warren-Salisbury Co. Sunday, Sept. 18, 2 p.m. Friends invited.

GARRETT. In this city, Sept. 15, 1910, infant daughter of Mrs. Banning C. Garrett.

LONGLEY. On Sept. 16, 1910, in this city, Alice Sumner Greene, beloved wife of A. S. Longley and mother of Mrs. H. B. Gadelford and Snow Longley.
Funeral services from the family home, 115 North Carondelet street, Monday, Sept. 19, at 2 p.m. Friends invited.

NICHOLS. At 1661 S. Hope, Sept. 13, 1910, Mary H. Nichols, aged 66 years.
Funeral services will be held at the chapel of Bresee Bros., 955 S. Figueroa St., Saturday at 10:30. Friends invited.

RAUSCH. In Los Angeles, Sept. 16, 1910, Fannie, wife of Fred Rausch, aged 51 years.
Remains at Bresee Brothers'. Notice of funeral later.

UNDERTAKERS.

We Have Removed to

Our new parlors, corner 12th and Hope streets.
ORR & EDWARDS CO.
Sterling B. Boothe, Pres. and Treas.
John D. Faris, Vice-Pres. and Sec.

Robt. L. Garrett & Co., Undertakers. No. 1227 South Flower street. Main 75. F1235.

Peck & Chase Co., Undertakers. 1215-17 S. Figueroa st. Lady assistant. National Casket Co. cash-in. Tel. Main 61, 62775.

50 H.-Power Auto-Ambulance. Connell Company, undertakers, 1051 South Grand avenue. Home F1618. Main 8454.

Reliable $5.00 Kitchen Clocks Today $3.50

Every kitchen needs one of these high-grade clocks. They are handsome in appearance, and thoroughly accurate and dependable. They are worth $5.00 anywhere. Buy one today at a bona fide saving of $1.50. Special today, only $3.50.

Guaranteed Alarm Clocks

These alarm clocks are of the quality you can rely on. They are absolutely guaranteed for one year. Get one today at the astounding low price of 75c

GENEVA WATCH AND OPTICAL CO.
305 South Broadway

Peerless Beer

Our own special brand of beer. Delivered. $1.20 per dozen quarts, with return of bottles. Phone in your order.

$1.20 Per Doz. Qts.
Southern California Wine Co.
Phones—10104; Main 332.
518 S. MAIN ST.

"The Exclusive Specialty House."
Myer Siegel & Co.
251-255 SOUTH BROADWAY.
Misses Tailor-Made
New Fall Styles
Coat Suits
Special Today at
$17.50
New Fall Coats
and

Seconds 25c & 35c Men's Lisle Thread Half Hose Saturday, Pair 15c

PERFECTLY seamless Sox in both plain and silk lisle; solid and fancy colors; very special at 15c pair. Limit of 6 pairs to a customer; no phone orders.

DAYLIGHT STORE. SUNSET M. 7021; HOME 10133
Jacoby Bros.
331-333-335 South Broadway.
"SOMETHING NEW EVERY DAY."

Final Clean-up Men's $1.50 Summer Golf Shirts— Saturday, Garment $1

UNDOUBTEDLY the best $1.50 Shirts on the market today. Some are slightly soiled, but nothing to hurt. Made from finest imported shirtings; sizes 14 to 18.

Summer Suits and Dresses

Saturday FREE OFFER

A "DIAMOND POINT" Fountain Pen absolutely free with every purchase of $2.50 or more in Children's and Misses' Suits, Dresses, Coats, Millinery, Hosiery and Sweaters, etc. Each Pen has 14k gold point and patent clip.

Purchase and Sale Children's Sweaters at 60c on the Dollar

65c Values 49c
95c Values 69c
$1.25 Values 89c
$1.50 Values .. $1.09

Sizes From 1 to 12 Years

SEVERAL different weaves and in a big assortment of colors—red, gray, blue, brown, green and white. These are splendid garments for school wear—strong, stylish and serviceable.

Second Floor Today.

Your Last Chance to Buy Them Today on the 3rd Floor

An unparallelled Bargain Event
197 High-Class Garments at Two Prices

74 Beautiful Tub Dresses, Worth to $19.50—30 Tailored Linen Suits Worth to $17.50 ..... $4.95

THE last and best sale of summer wearables this season. Think of buying exquisitely modeled Dresses in imported ginghams, reps and chambrays. Dresses that are actually worth up to $19.50, for the small sum of $4.95; trimmings of choicest laces and embroidery. The linen suits in this lot are simply ridiculously priced. Beautiful tailored styles in fine and rough weaves; natural and all colors. Some of the cleverest things that have been retailing up to $17.50. Choice at $4.95.

$11.95 Choice of 93 Stylish Garments, Many worth to $45 All sizes in the Combined Lots

15 Tailored Pongee Silk Suits; made from highest quality materials; best colors only; values to $45.00

15 Summer Cloth Suits, in smart, up-to-date models; strictly tailored; values up to $35.00.

Just 10 Silk Dresses, messalines and taffetas, yokes and sleeves of finest laces; values to $22.50.

Six White Serge Suits; made from fine pure wool serge, values up to $37.50.

Four White Serge Dresses—the cream of assortments; selling regularly up to $24.50.

42 handsome Tailored Linen Dresses; rough and plain weaves; some embroidered, others plain; all colors; values to $37.50.

Children's and Misses' Peter Thompson Suits

OUR new Fall line is splendidly complete and broader and more comprehensive than ever before. Each suit is made from shrunk storm serge; every thread is pure wool and the tailoring is strictly high-class and thoroughly dependable in every particular. Colors are navy blue, brown, cardinal, black and white; emblem and braid trimmings; full plaited skirts.

SUITS—6 to 14 sizes. $5.00 | SUITS—6 to 16 sizes. $7.50 | SUITS—6 to 20 sizes. $10.00

THE $10.00 Suits are shown in the new one-piece effect as well as the regulation two-piece style. Third Floor.

A Special Purchase of Just 10 Dozen Beautiful Long All Wool Sweater Coats

Saturday, 4th Floor

$5.00

Regular $10.00 and $12.50 Values

HANDSOME sweaters, decidedly distinctive—so much smarter and

$1.50 Kid Gloves Pair $1.19

REAL French kid, two-clasp, overseam Gloves, with Paris point embroidery; in black only; all sizes. Saturday special at pair $1.19.

Headquarters for Reliable School Hosiery

Boys' and Girls' Wunderhose; box $1.00
FOUR pairs in a box, guaranteed four months.

25c English Sox; Two Pairs for 35c
THIS price just for Saturday; made with fancy plaid tops.

19c Boys' and Girls' Ribbed Black Hose 12½c
VERY elastic; fine or heavy rib; linen reinforced.

"Pony" Stockings for Children; Pair 25c
ABOUT—the best school stocking made; two weights; double at knee, heel and toe.

Saturday Toilet Goods Snaps

15c Bottle Peroxide of Hydrogen..10c
10c French Bristle Tooth Brushes 18c
Hair Pins 3 for 5c

Rare Saving Opportunities Basement Saturday

$1.00 Waists of fine white lawn; with pretty embroidered fronts, others plain tailored. 49c
50c perfect-fitting washable Brassiere Corset Covers..... 25c
$1.75 Boys' full-fashioned all-wool Sweaters; sizes 28 to 34 95c
Values to $1.00 Children's full fashioned all-wool Sweaters 49c
75c Children's Rompers of blue chambray, with collar and cuffs; sizes 1 to 6..... 45c

Regular 35c Mesh Veilings, Yard 15c

Removal Sale

$4 Per Month will RENT a
$6 " " " BUY "
Kurtzman, Jewett, Laffat
$10 Per Month will Buy
$10 " " " "
$15 & $25 " " " "
$15 " " " " "

Stylish In Ch Twee All the Snap a $3

Men, this is va My fall stock terns it has ever Every pattern discrimination. sign now—while And, remembe

embodied in the building of ev ery "Gordan" suit—always.

BIG AND BROAD—A REAL NEWSPAPER FOR ALL THE PEOPLE

If You Want With Your Joys and Sorrows Then Read the Newspaper Ever Foremost in Everything

—The news of the world each day. The tidings of the daily progress and development throughout the Southwestern part of the United States, including Northern Mexico.
—Every real news event that occurs in Los Angeles.
—Local, State and Foreign markets.
—Well-written, carefully-considered comments on local and world-wide events.
—Weekly reviews of New Books and Current Literature.
—Full Associated Press service, consisting of more than 20,000 words nightly, together with scores of special dispatches from exclusive correspondents in all the principal points of the world.
—Specially written matter by competent writers on the subjects of Agriculture, Horticulture, Floriculture, Bee-keeping, Poultry-raising and just plain Farming.
—A page on Sundays devoted to Mining—one of the most important industries in the Southwest.
—Explanation, comment and instruction on the Sunday-school Lesson, Church News and Church Notices published Saturdays.

DAILY LOS ANGELES TIMES

—An eight-page Sunday pink sheet devoted entirely to sports—hunting, fishing, automobiling, baseball, basket-ball and other outdoor games in the Sportsman's Paradise.
—An honest, carefully-prepared Real Estate and Building Review, local and general, published Sundays.
—A graphic descriptive letter from Mexico, written by a special correspondent and published in both Spanish and English, appearing Sundays.
—A page of wholesome Children's Stories, including a colored section, containing the famous "Buster Brown" series of comics, and inimitable "Little Nemo."
—Dramatic news, musical affairs intelligently discussed, the movement of people in Society, both in and out of town.
—A Sunday Magazine, as large as a book, filled with stories, letters of foreign travel, special articles on a great variety of subjects, interesting miscellany, beautiful illustrations.
—To learn all about the special bargains being offered daily by enterprising merchants and business men of Los Angeles.
—Anything in the wide world from a lost garter to an orange grove told about in the "Want" columns.
—To keep pace with the social, financial, mental, physical and moral progress of the age.
—To have a complete Daily History of the World's Progress and a Daily Encyclopedia of Current thought, presented intelligently, systematically, illustrated handsomely, and printed plainly.

It may have its equal, but by common consent it has NO SUPERIOR

In brief, a vast variety of good things to suit all mental palates.

HARRISON GRAY OTIS. THE TIMES

Modern chapel and ... Office, 339 Bradbury Building. Phones—Main 652; A5466. Cemetery—Home D1088; Boyle 9.

ROSEDALE CEMETERY

An Endowed Memorial Park, noted for its natural beauty; Endowment Fund for perpetual care, over $250,000; modern Receiving Vault, Chapel, Crematory and Columbarium; accessible City Office, Suite 302-306 Exchange Bldg., N. E. cor. 3rd and Hill sts. Phone Main 905, A2429. Cemetery Office, 1831 West Washington st. Phone 72558, West 88.

FOREST LAWN CEMETERY
NON-SECTARIAN
CITY OFFICE
WRIGHT & CALLENDER BLDG. 257 S. HILL ST.
FOREST LAWN

of his clothes. He looks correctly dressed, he carries himself a bit straighter than he does with most clothes. Suits-to-order $20 to $50.

A.K. BRAUER SUCCESSOR TO BRAUER & KROHN
"TAILORS TO MEN WHO KNOW"
128-130 S. SPRING
COR. FIFTH & SPRING 1148 S. MAIN

Notice to the Public
Thousands of people jam the doors at the Big Sale at the Manhattan Clothing Co. 337-339 South Spring St.

DRS. SHORES & SHORES, Offices in the Henne Bldg. Rooms 222 to 225. Take elevator or easy stairs. A thorough medical examination FREE to all who apply with catarrh, deafness or any chronic nervous or private diseases. $5 a Month—medicines free for all catarrhal diseases. Hours, 9 to 5; evenings, 7 to 8; Sundays, 10 to 12. Henne Bldg., 3rd and Spring. Entrance, 122 W. Third.

MEN'S SUITS MADE TO ORDER SCOTCH TAILORS $15
330 South Spring Street

STAYON GLASSES $1.50 Gold Filled Glasses
Fitted by our expert Optician, Dr. Blackburn. Ground to order. Glasses at low prices.
THE WHITLEY JEWELRY CO.
347 So. Broadway.

The Owl Drug
Original Cut-Rate Druggists
Best Qualities. Lowest Prices.
Cor. Fifth and Broadway. 525 S. Spring
825 Broadway.

The Los Angeles Times

XIX" YEAR. SATURDAY MORNING, SEPTEMBER 17, 1910. 5 CENTS.

Final Clean-up Men's $1.5[0] Summer Golf Shirts— Saturday, Garment.... $1

UNDOUBTEDLY the best $1.50 Golf Shirts on the market today. These are slightly soiled, but nothing to hurt. Made from finest imported shirtings; sizes 14 to 19.

Dresses

Rare Saving Opportunities Basement Saturday

$1.00 Waists of fine white lawn; some with pretty embroidered fronts, others plain tailored. 49c

50c perfect-fitting washable Brassiere Corset Covers..... 25c

$1.75 Boys' full-fashioned all-wool Sweaters; sizes 28 to 34 95c

Values to $1.00 Children's full fashioned all-wool Sweaters, 49c

75c Children's Rompers of blue chambray, with collar and cuffs; sizes 1 to 6..... 45c

Regular 35c Mesh Veilings, Yard.... 15c

In brief, a vast variety of good things to suit all mental palates

—Anything in the wide world from a lost garter to an orange grove told about in the "Want" columns.

—To keep pace with the social, financial, mental, physical and moral progress of the age.

—To have a complete Daily History of the World's Progress and a Daily Encyclopedia of Current thought, presented intelligently, classified systematically, illustrated handsomely, and printed plainly.

Angeles.

...enterprising merchants and business men of Los

...special bargains being offered

THE TIMES-MIRROR CO.

HARRISON GRAY OTIS

its equal, but by common consent it has NO SUPERIOR

TROY, N. Y.

The Owl Drug Co.

Original Cut-Rate Druggists

Lowest Prices

Best Qualities.

Cor. Fifth and Broadway

325 S. Spring

325 Broadway.

N. B. Blackstone Co.

DRY GOODS

RELIABLE GOODS AT POPULAR PRICES.

Store open Today till 5:30

Popular Priced "Onyx" Hose

Think of the style, the comfort and the general satisfaction that go with "Onyx" Stockings—even with the popular priced ones.

Women's "Onyx" Hose — Thin Gauze Lisles, Fine Silk Lisles, Extra Fine Cottons, All with Garter Tops — 25c

Women's "Onyx" Hose — Fine Gauze Lisles, Fine Gauze Cottons, Medium Weight Lisle, With 6-Thread Sole and toe — Three Pairs for $1

Children's 25c and 35c Hose 3 Pairs for 50c

"Onyx" goods, too; but broken lines. Two lots we are discontinuing. Both splendid values at the regular price—25c and 35c. For quick clearance we've marked them for today, 3 pairs for 50c. All sizes from 5 to 8½—none larger.

(Main Floor)

Children's School Dresses

Bring the children here; we can solve the school dress problem in a jiffy. We have the assortments, the correct styles and the prices to match your purse.

The new Peter Thompsons are shown in navy, brown, garnet and black serge and black and white shepherd checks. Well made, tastefully trimmed frocks for girls from 6 to 14 years at

$6.50, $7.50, $8.00, $10.00, $12.00 and $15.00.

Wool Dresses for Misses and Small Women

There is an air of newness about these lately arrived wool dresses that no one can mistake.

They are of broadcloth, of serge, of fancy suitings and some of wool marquisette; regulation style or peasant sleeves; satin, lace or fancy braid trimmings. They have all the style and goodness of material and tailoring that dresses made especially for woman have, greatest difference is in the cost.

Grays, blues, greens, garnets and other fashionable fall colors.

All Prices from $18.00 to $27.50.

—Third Floor—

Sale Portieres Saturday $6.50, $7.50 and $8.50 Qualities $5

Twenty-eight pairs plain or fancy Armure and rep portieres with tapestry borders; full line of colors. Our regular $6.50, $7.50 and $8.50 styles. Choice, Saturday only..... $5.00

—Fourth Floor—

Removal Sale Pianos And Player Pianos

$4 Per Month will RENT a Good Piano

$6 " " " BUY " " "

Kurtzman, Jewett, Laffargue, Smith and Barnes

$10 Per Month will Buy a Kranich & Bach Piano

$10 " " " " " Sohmer Piano

$15 & $25 " " " " " Steinway Piano

$15 " " " " " Farrand-Cecilian Player Piano

Priced From $185 to $1600

a wide range in both Prices and Terms. Discounts apply on all instruments except Victor and Edison Talking Machines during our Removal Sale.

Geo. J. Birkel Company

Steinway, Cecilian and Victor Dealers

345-347 S. Spring Street

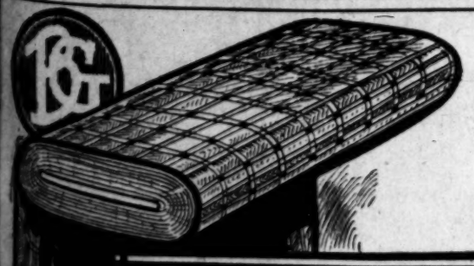

Stylish Grays— In Cheviots and Tweeds—With All the "Gordan" Snap and Class at

$35.00

Men, this is value with a big "V." My fall stock embraces the niftiest patterns it has ever been my pleasure to show. Every pattern was chosen with care and discrimination. Choose your favorite design now—while the stock is so extensive. And, remember, my BEST efforts are embodied in the building of every "Gordan" suit—always.

B. Gordan

Draper & Tailor

325 S. Spring

CAUGHT.

HIS INCOG SLIPS COG.

Royal Highness Tries to Hide But Fails.

Bavarian Duke Discovered at Alexandria.

Conceals Identity Beneath Plebeian Name.

A member of the Bavarian royalty made desperate efforts at the Alexandria yesterday to escape publicity.

The noble, a slender, dark complexioned young man, smartly groomed in gray checked suit, dashed hurriedly into a waiting lift, closely followed by a newspaper writer, who in turn was pursued by a house detective. In the twinkling of an eye the elevator had shot to the sixth floor where the dark-complexioned gentleman stepped out just ahead of two other occupants of the car.

He started down the hall, turned suddenly in the face of his followers, stopped a descending lift and, before he could be followed further, had been dropped to an unknown floor of the hotel.

The young man was none other than His Royal Highness Duke Franz Josef in Bavaria, full name Franz Josef Karl Maria Evariste Quirims Ottaker, who, with a traveling companion, arrived early yesterday morning and registered as "Mr. Bodman, Germany."

The greatest possible secrecy was thrown about the distinguished visitor's presence. At his request it was reported by the hotel officials that he had left after only a few hours sojourn here for the Grand Cañon of Arizona. The rooms first assigned to the Duke were changed and no record of the change was shown. To all questions the clerks showed impossible ignorance in the matter.

While they were explaining their positive knownothingness of the Duke, that personage and his companion came strolling through one of the entrances of the hotel from an auto trip about the city. They stopped just long enough to order reservation at the Orpheum for the evening and immediately started for their rooms.

TELEPHONE MUTE.

It was at this time that the Duke was first discovered and followed. All telephone communication with his room was cut off and as soon as the number of the chamber was discovered, he was quickly transferred to another part of the house.

After an hour's wait he re-appeared. Quietly he slipped up to the desk and gave a few orders to the clerk. Turning he was met by the newspaper man who queried "Herr Bodman?"

Only a stare rewarded the first attempt. To the clerk who made reservations for the theater he had given the name of Mr. Vaemp. This was the second lead, but resulted in a still more haughty glance from the Duke, whose path was literally stopped by the impending writer.

A final "You are Duke Franz Josef," caused the noble youth to reply, "Really, pardon me, but you are mistaken."

With that he forgot his manners sufficiently to brush aside his questioner and made a despairing rush for the elevator, disappearing again in the maze of corridors and floors of the upper part of the hotel.

BUT DUKES MUST EAT.

Even dukes must eat and when he came down for dinner he was again brought face to face with the questioner. His long thin face, with its rather cruelly sharp features suffused with color which mounted to his temples before he would say anything.

Then it was only a snappish "I have nothing to say. I am in this country not as a titled gentleman, merely as a pleasure seeker, pardon me," and again he brushed past.

He is traveling incognito as nearly as possible. In San Francisco, where a number of social functions had been planned for him by the German contingent of the city, as well as those kept company for some time, Albert Schwarzauer, an employé of the San Diego Brewing Company, was a friend of Senior. The trio went to dinner one Sunday evening in July.

As they chatted and laughed Schwarzauer twitted her about marrying him. In fun she offered to bet him that she would marry him that night, but that the promise would not hold good after 12 o'clock.

She explained yesterday that she thought it would be impossible for him to get a license, because it was a holiday, and thought she was safe when she accepted his offer to make her his wife.

Schwarzauer proved that it would take more than a holiday to daunt him. He hustled the girl and Senior into a cab and they drove at a mad pace to the County Clerk's residence. The official was finally induced to go to his office and issue the license.

The girl says that she felt her heart sinking when she found that the li-

(Continued on Tenth Page.)

(Continued on Tenth Page.)

Duke Franz Josef of Bavaria;

who is visiting in this city, after an inspection of the oil fields, in which he may invest.

Scenes at Schuetzen Park, Yesterday,

during Centennial Celebration of Mexican Independence. Above, the Cavaliers are engaged in tug-of-war on horseback; below, the "wild" bull jumping the fence, and is shot a moment later by Bert Rico, the horseman on the left.

WISER NOW.

WEDS ON BET, BUT REPENTS.

MARRIAGE WAGER LEADS TO SAD SITUATION.

Girl Who Stayed "Game" and Became the Wife of Another Man While Her Intended Looked on Is Arrested in This City on Request of San Diego Officers.

Because Minnie Cane was "game" and married a man on a bet while out of the corners of her eyes she watched the man she loved acting as chief witness to the ceremony, and was finally made desperate by the thought of having wrecked her life, Mrs. Minnie Schwarzauer, 17 years old, was taken in custody early yesterday morning at the request of the San Diego officers.

George W. Senior, a grocery clerk, the man of her heart, was arrested with her, a complaint charging him with grand larceny having been filed in the southern city. The couple were taken to San Diego yesterday afternoon.

Mrs. Schwarzauer is plump and pretty and has a look in her eyes which indicates that she would be a good loser. While it was plain that she was troubled by a predicament in which she found herself, she smiled as she told her story yesterday, while in the matron's department of the City Jail.

Her maiden name was Minnie Cane. Senior at one time boarded with her family. They became infatuated and

THRONG IN PERIL.

SHOOTS MAD BULL IN FRANTIC CROWD.

Animal, Frightened by Toreador, Leaps Fence, Rushes Among Spectators and Is Quickly Slain by Brave Officer With Revolver.

NO GENUINE bullfight ever caused more excitement than that which electrified the atmosphere at Schuetzen Park yesterday when the Hispano-Americano Society attempted to celebrate the centennial of Mexico's independence by a sham exhibition of Spain's national sport.

First, an energetic bull, frightened by Toreador Robles's crimson cloak, leaped from the arena over a seven-foot fence into the crowd of spectators.

Next, Deputy Sheriff Bert Rico and several other officers shot the bull.

Then, Senor Fernandez, vice-president, of the Hispano-Americano Society, vaulted into the ring and started a fistic encounter with Senor Robles, aided by another gentleman. He was speedily clapped into handcuffs and led to jail.

Last, an irascible citizen assaulted the handcuffed Fernandez, and he, too was overcome and put in manacles.

There would have been more excitement had not Mr. Zimmer, of the Society for the Prevention of Cruelty to Animals, put an immediate stop to the exhibition.

GATHERING CLOUDS.

The clouds of war between Senor Robles, the champion bullfighter of Spain, and Señor T. M. Fernandez, vice-president of the society, had loomed up on the horizon at an early hour in the morning, and all day they had been growing darker and more ominous. The fist fight in the arena was but the inevitable climax which develops when two hot-blooded brothers of the Latin temperament persist in having differences of opinion.

Fernandez contracted with Robles some time ago to give a bloodless exhibition of bull-dodging for the benefit of the society. Apparently all the necessary arrangements had been made and a complete understanding arrived at between these two sons of Spain. But when Alfonso XIII's favorite bull-stabber came to inspect the arena which Fernandez had ordered erected, he was painfully dissatisfied, and submitted a polite but firm protestation to the society's vice-president.

Meeting no encouragement and being informed that the arena would not be altered, the toreador became temperamental. Heatedly and violently he explained that no bullfighter should have a ring which is less than 150 feet in diameter, especially when the S.P.C.A. refused him the use of weapons with which to defend himself from the belligerent animals. With his footwork alone he had to evade the angry bull, and his chances of being gouged in a fifty-foot ring were considerably more than if the pen had been larger.

Fernandez, however, was impervious. The size of the ring had not been stipulated, and Robles would have to waltz with the sportive steers, or be sued for breaking his contract.

After some deliberation Robles chose a legal battle to a bullfight in a fifty-foot arena.

"Coward!" hissed Fernandez.

This was too much. The champion toreador of Spain a coward! Not he! He would brave the mad bulls, no matter what the size of the ring. But the friendship which had existed between him and Fernandez was no more.

There were other tiffs in the course of the day and one or two verbal battles. Also there were other intimations subtly scattered about that the champion of Spain was not over-fond of participating in his country's sport, and that the temperature of his feet on fight days was subnormal.

The relationship became tauter and tauter, and there was a tensity of atmosphere between these gentlemen which foreboded evil.

THE EXHIBITION.

The hour for the bullfight arrived without any serious ebullition. Between two and three thousand spectators had gathered to see Enrique Robles, with two matadores, go through the form of a real bullfight without injuring the animals. On one side of the arena had been erected a temporary grand stand, which was filled with people. The overflow had taken places on the hillside which overlooked the bull pen.

To the astonishment of Señor Robles, as well as of the people who had paid their general admission to enter the grounds, thinking it entitled them to all the privileges therein, Señor Fernandez informed the occupants of the grand stand seats that, in order to retain them, they must disannex themselves from 25 cents each. He went so far as to suggest that perhaps Señor Robles would assist him in collecting the money.

Thi was too much for Enrique. A wearer of kings' medals take up a monetary collection! The champion steer-eradicator west of the Pyrennes descend to such a level! The occupant of a two-thousand-dollar suit of gold, which the Spanish monarch had given him, gather two-bit pieces from the hoi-polloi! Sacre enchilada! Señor Fernandez must gather his own admission. His, Señor Robles's, part was to give a demonstration of that noble sport which the dark-eyed Moors car-

(Continued on Third Page.)

ENCOURAGING.

FIFTH BLOW TO "MARTYRS."

Another Picket Is Found Guilty by Jury.

Difficulty Experienced in Getting Venires.

Business Men Plead Bias to Escape Duty.

The fifth union picket to be convicted for breaking the anti-picketing ordinance "got his" in the Police Court yesterday. His distinguished name was alleged to be H. A. Smith. "Mr. Smith" was one of the pickets who annoyed the men working on the annex to the Hotel Alexandria.

This is the ninth prosecution under the ordinance. Five cases have resulted in convictions; four in "hung juries."

In one of the cases where the jury disagreed, two jurors hung out for acquittal against ten for conviction. One of the two who voted to acquit offered to change his vote to conviction if the other man would.

In each of the other three disagreements, only one juror voted to acquit.

One of the jurors who voted to acquit was a socialist; one a labor-union man who deceived the attorneys as to his affiliations, one a farmer who knew nothing of the conditions in Los Angeles.

The unions are dismayed at these results.

IMPORTED SPELLBINDERS.

They have sent down one spellbinder after another from San Francisco to attempt to secure acquittals. "Mr. Smith" yesterday was defended by Austin Lewis, the dilletante socialist, and by one Snyder, an attorney attached to the legal staff of Cleveland Dam, the legal adviser of Pinhead McCarthy. Other pickets have been defended by George Appel, another of Dam's assistants and by Daniel O'Connell and James G. McGuire, all of San Francisco.

The unions are thoroughly discouraged over their chances of setting their men free, but they threaten to make the anti-picketing ordinance so obnoxious to Los Angeles that it will become intolerable.

There is some danger they may do so.

There are now 160 cases that remain to be tried against union pickets. Of these, forty defendants are still in jail, eating at the expense of the city.

Attorney Earl Rogers, who is prosecuting the picket cases in behalf of the employers, says that the main difficulty in the future will be to get good juries.

HARD TO GET JURIES.

"All of the pickets demand jury trials," said Mr. Rogers yesterday. "When a jury is wanted, a policeman is sent out, and summons about ninety veniremen. Of this ninety, our experience is that something over sixty will confess prejudice for or against unions. So far, the proportion has been about twenty to one. Sixty will state that their prejudice against unions is such that they couldn't give any union picket a fair and impartial trial. Say, three will state that they are prejudiced in favor of the unions.

"This is a very discouraging proportion to the attorneys for the union, but it is also unfortunate to us that business men state such prejudices to the courts. They really don't mean what they say.

"They may be prejudiced, but they are certainly not so prejudiced as to be unable to decide whether or not a union man performed certain specific acts. The mere fact of their having prejudice against unions does not incapacitate them from serving on the juries. Having prejudice to such an extent that they can't determine whether or not a union man acted as a picket does excuse them from service.

"No good business man of this city should try to evade jury service. We need all the good, high-class men in this city on those juries.

"There is such an enormous demand for jurors, owing to the large number of cases, that nearly every business man in the downtown districts has a fine chance of being summoned before we are through. The least they can do to help us is to serve cheerfully.

"The law is that they cannot be called upon to serve more than once a year on a Police Court jury.

"It is to be hoped that every business man subpoenaed to serve as a juror on one of these cases will remember that this fight has just begun; it isn't ended. The anti-picketing law is one of our strongest defenses, and the unions are trying to kill it by making it so obnoxious that we can't endure it."

HOOKS FOR CROOKS.

Police Start a Special Campaign Against Undesirables Who Are Not Citizens.

Fearing that the city will be overrun with crooks of various descriptions, the Police Department yesterday began a crusade against "undesirables," as the heads of the organization terms them.

The officers have been instructed to "round up" all of the vagrants they find loafing around and take steps to drive them out of the city. In this manner the officials believe they will rid the town of many men who have come here for the purpose of thievery in the winter months.

Six men, without any visible means of support, were taken before Justice Williams yesterday. On their promise to lose no time in getting past the borders of the city, they were released on suspended sentences of 180 days each.

MAY CHARTER CAR.

Delegates and Visitors to National Irrigation Congress to Be Given Credentials.

One of the speakers at the Eighteenth National Irrigation Congress, to be held at Pueblo from the 26th to the 30th inst., will be George H. Hutton of this city. He will deliver an address on "California Laws Relating to Underground Waters."

An effort is being made at the present time to secure a sufficient number of Los Angeles people who are interested in irrigation projects to charter a special car. F. C. Finkle of No. 623 1-2 South Spring street, is at the head of this movement, and all who care to attend will be given credentials allowing them entrance as delegates to the Congress.

PUBLIC SERVICE—Courts and Offices.

SUMMARY OF THE DAY.

The Board of Public Works, Pacific Electric Railway and property owners are juggling for possession of Belvedere street.

The Finance Committee of the City Council will recommend the formation of a commission to present a new financial system for keeping city accounts.

The Board of Public Utilities yesterday filed a report adverse to an attempt to compel the telephone companies to install an interchangeable system.

A suit was brought in the Superior Court yesterday by the Eucalyptus Growers' Association, alleging nonfulfillment of a contract for the planting of 550,000 eucalyptus trees by the Orange County Nursery and Land Company.

Herbert Vogelsang was given three years probation on a forgery charge yesterday by Judge Davis.

AT THE CITY HALL.

TROUBLES OF HOLE IN GROUND.

ENGINEER FINDS IT OCCUPIED WITHOUT RIGHT.

Predicament of Citizens, Who Wish to Have Belvedere Street Accepted by the City—New City Financial System May Be Referred to Commission of City Officials.

Another street complication has arisen, in which the residents of the extreme northwestern corner of the city, at Hoover street, Sunset boulevard and Belvedere street, appear to be between "the devil and the deep sea."

At that point, the Los Angeles Pacific Railway has, for a period of four years, maintained its tracks across a cañon for a distance of 600 feet, along what should be Belvedere street. The city engineer reports that he can find neither private right of way nor franchise authorizing the operation of a railway on the street.

He also reported that the Los Angeles Pacific Railway has begun condemnation proceedings, looking to the possession of the ground for railway purposes.

While the Board of Public Works was considering this report yesterday, a delegation of citizens arrived at the office, and stated that they had purchased the strip of ground from the original owner, and wished to know what would be the best way to proceed in order to have it dedicated as a public street, as the railway had offered to fill the cañon at its own expense.

If the railway secures it by condemnation or otherwise, it will at once become a private right of way, and under the present rules of the Board of Public Works and City Council, could never be accepted as a street, and it would become a permanent obstacle to selling a limited franchise to a railway.

On the other hand, should the city gain possession of it, its improvement could cost about $12,000, as it will require a fill twenty feet deep, eighty feet wide and 600 feet long, and the people would be compelled to wait much longer for the work to be done. Even should the proceedings be started at once, it would require about two years to reach the improvement.

A city official, in talking of it yesterday, said that there seemed to be no easy way out of it, for all parties concerned. He suggested that the citizens who just purchased the land for $50, deed it to the city, and that the city in turn grant the railway a twenty-one year franchise across it, in return for making the fill. Thus it would become a public street, subject to improvement, the same as any other street over which the railway holds a franchise.

The Board of Public Works will go out on Monday morning and look over the ground, and decided upon a course of action.

NEW FINANCIAL SYSTEM.

WILL RECOMMEND COMMISSION

The Finance Committee of the City Council yesterday decided to recommend the appointment of a commission to improve the system of keeping city accounts. Some time ago the Finance Committee requested the Supply Committee to open negotiations with expert accountants and ascertain the probable cost of installing a new system. The result was presented in a report yesterday, recommending the appointment of J. S. Myers, City Auditor; W. R. Armsby, storekeeper of the aqueduct; E. V. Harding, chief accountant of the aqueduct; Arthur Baker, clerk of the Supply Committee, and a member of the Finance Committee, as a commission to recommend a new system. The Finance Committee adopted the report, added the name of George H. Stewart, and will recommend the appointment of the above-named persons to the City Council.

UNFAVORABLE REPORT.

INTERCHANGEABLE 'PHONES.

The Board of Public Utilities yesterday filed with the City Clerk a letter addressed to the City Council, returning the petition of S. W. Butler and others, and also one from the Federated Improvement Association, both of which asked that the telephone companies be compelled to install an interchangeable service in the city.

The Utilities Board states that conferences have been held with the officers of the telephone companies, and an investigation has been made by its own engineer, with the result that the mechanical obstacles and additional capital required, make the proposed system prohibitive. It is also stated that the system has never been successfully used, and was abandoned at Stockholm, Sweden, after trial.

COMING WEST TO LIVE.

Among the easterners who return to Los Angeles this fall to make their permanent home here is Brevet Brig.-Gen. John S. Wilcox of Elgin, Ill., who spent last winter here and whose wife and two married daughters are now living here. During and following the Civil War he was a warm personal friend of Gens. Grant, Sherman and Logan. He is a member of the Army of the Tennessee, of the Grand Army of the Republic and a companion of the military order of the Loyal Legion.

Investors on the Lookout for Investments.

We inaugurate the enterprise to manufacture by patented process, hard rubber goods, of which millions of dollars worth are used annually at thirty per cent savings, which is a great factor towards dividends. Write for prospectus. United States Rubber Company, S. A. Apartado 120, Torreon, Mexico.

FRANK G. CARPENTER'S letter in The Times Magazine the coming Sunday will tell of his interview with the Khedive of Egypt.

AT THE COURTHOUSE.

LACK OF TREES CAUSES SUIT.

EUCALYPTUS-GROWING CONCERN SEEKS DAMAGES.

Big Scheme Is Alleged to Have Fallen Through Because of Nursery Company's Failure to Carry Out Terms of Its Contract—Case Is Interesting One.

An action indicating the extent of the eucalyptus-growing industry in this section of the State was filed in the Superior Court yesterday. The plaintiff is the Eucalyptus Growers' Association and the defendant the Orange County Nursery and Land Company.

The amount involved is $24,180, alleged damages resulting from the failure of the defendant to carry out a contract for the planting of 550,000 small eucalyptus trees. Under the terms of the agreement these trees were to be six feet high when planted and the defendant corporation was to care for them for one year.

The contract was executed in August, 1909, and under its terms all of the trees were to have been in a good state of cultivation by the following December. It is set out that between November and December of that year the defendants abandoned the contract entirely, after planting 180 of the total 640 acres. There are about 300 trees to the acre, but it is charged that they are so irregular that the land would be better off without them.

The representatives of the Eucalyptus Growers' Association say they have paid $3667 on account, and ask in judgment the difference between the $85 an acre that the land would have been worth if the trees had been planted according to contract, and the $55 that is said to represent its value without the trees.

It was intended by the plaintiffs to start a great eucalyptus farm in Kern county, but according to the averments of the petition, the scheme has been a failure.

PARTNER FROZEN OUT.

RECEIVER IS ASKED FOR.

Suit was brought yesterday by George M. Luntley against Willis M. Blood for a dissolution of the Security Loan and Investment Company. The plaintiff asks that a receiver be appointed to wind up the affairs of the concern.

According to the complaint, Duntley has been getting the short end of the operations, and he wants the court to compel his partner to show his hand.

The partnership was formed in August, 1909, and for some time the plaintiff says he has not been given a peep at the books.

It is claimed that the company has in its possession 11,600 shares of the capital stock of the Midway Northern Oil Company.

WIFE KEEPS MONEY.

PLAINTIVE IS HIS TALE.

Robert L. Kenney filed a petition in the Superior Court yesterday against his wife, Elda Kenney, the German-American Savings Bank and the Security Savings Bank.

Kenney, so he says, had heard so much about the instability of banks that he deposited his savings with his wife. She was wise enough to deposit the money in her own name in the two defendant banks. Then she deserted Kenney, it is charged, and refused to give the coin back. There was nothing left for Kenney but to bring action against her. This he has done, and has made the banks parties defendant.

HEAVY DOCKET.

CRIMINAL COURT IS BUSY.

Twenty-four cases were on the calendar of Judge Davis's court yesterday, and disposition was made of all of them during the morning session. A number of accused persons were given time to answer the informations brought against them, and the other cases were postponed for one reason or another.

Joseph Murphy, who had pleaded guilty to forging a pay voucher for $54, was allowed to go on three years' probation. He must report once a month to Pay Director Moselle of the aqueduct forces.

Murphy testified that he had been drinking since July 4. He made a solemn promise to Judge Davis that he will never take another drink. Murphy is a widower with two children.

Hubert Vogelsang, who had pleaded guilty to forging a small check, was allowed to go on a three years' suspended sentence. Vogelsang came here from New York last June to work for the California Academy of Science. For eleven years he was employed by the American Museum of Natural History in New York City, and mounted all of the specimens that Peary brought from the Arctic regions. Prof. Rowley of the California Academy of Science, testified that Vogelsang is the most capable bird dresser in the United States.

Vogelsang fell in with a stranger, who got him drunk, robbed him of his watch, and induced him to sign the check.

The writ of habeas corpus in the case of Richard Koebsell was denied, but the bail was ordered reduced to $500.

Philip Abbott, charged with forgery, pleaded guilty to the information and will be sentenced Tuesday.

Abram Porss pleaded not guilty to the charge of selling mortgaged property. The hearing will be set Monday.

Charles Rounds pleaded guilty to burglary, and Wednesday was set as the date when his petition for probation will be disposed of.

E. J. Phillips, charged with assault with a deadly weapon, pleaded not guilty. The case will be set Monday.

COURTHOUSE NOTES.

BREVITIES MISCELLANEOUS.

CONDEMNATION VERDICT. The jury in the action brought by the Los Angeles Interurban Railway Company against E. A. Hamm and others for the condemnation of right of way for the extension of the trolley line from Covina to Claremont, yesterday fixed the damages to be paid by the road at $1200.

SETTLED OUT OF COURT. The action brought by W. M. Anderson against the Home Telephone and Telegraph Company for $25,000 damages on account of injuries received May 10, 1909, while in the employ of the defendant corporation, was settled out of the court yesterday. The record in the case shows that the company confessed judgment for $5000, and the action was withdrawn.

INCORPORATION. Articles of incorporation were filed yesterday by the Erling Paper Company, capital stock $10,000, incorporators, H. Peterson, H. O. Walmo and Percy R. Pearce; subscribed, $10,000.

MAY SELL REAL ESTATE. Judge Monroe yesterday allowed the petition of the First Church of Christ, Scientist, of Whittier, to dispose of certain real estate.

DAMAGE SUIT. Rosalio Orbelas yesterday brought suit against the Los Angeles Railway to recover $15,000 damages.

INJURED BY AUTOMOBILE. An action in damages calling for the payment of $10,200 was filed in the Superior Court yesterday by George B. Bedwell against E. N. Workman and Harry Wright. It is alleged that on August 10 the plaintiff was crossing Main street, near the intersection with Third, when he was struck and knocked down by an auto driven by Wright and owned by Workman. Bedwell declares he was badly injured.

THE INFERIOR COURTS.

WINERY MAN ADDS TO CHAIN.

IDENTIFIES PRISONER AS HIS ASSAILANT.

Recognizes the Accused as One of Two That Entered His Place in July and Knocked Him Senseless, After Which His Till Was Rifled. Officers Report Confession.

Just before being taken into court to answer to a charge of having assisted in the Shapiro pawnshop robbery on August 3, Pete Vorrath was yesterday identified by W. J. Campkin, proprietor of a winery at No. 518 West Seventh street, as one of a duet that robbed him in his place of business in July.

Campkin was getting ready to close for the night when two men entered. They approached him as if they desired to make a purchase. When they were within reach, they struck him on the head, knocking him unconscious. They rifled the till of $19. When the wine merchant recovered his senses, they had fled.

He was positive that Vorrath was one of the two men, Campkin declared, but he could not remember ever having seen Harry Nau, who is alleged to have assisted in the pawnshop robbery.

Vorrath and Nau were to have been given a preliminary examination before Justice Chambers yesterday, but the hearing was postponed until this morning, a jury case having been given precedence.

Two men entered the pawnshop, which is at No. 404 North Main street, early in the forenoon of August 3. Russiel Perelson, father-in-law of the proprietor, was the only person present. He was suddenly seized, bound and gagged. The robbers took about $3000 worth of jewelry.

Vorrath was captured here a few days afterward. Nau was arrested in Chicago through some clever detective work. The officers say he confessed when he was confronted with the evidence against him.

STEALS LACE.

GIRL CLERK EXPLAINS.

Helen Whiting, a clerk in the Fifth-street store, was given by Justice Williams yesterday the choice of paying a fine of $50 or going to jail for fifty days. She stole a bolt of lace and some silverware. She declared that she worked for $6 a week and that she did not have the money to buy the things, which she desired very much. She alleged that she was going to use the lace in making a dress for her baby. Her husband did not appear in court. She explained that he was too busy enjoying himself at the Mexican centennial celebration.

Mrs. M. Fletcher will be a guest at the City Jail for a week, having been found guilty of stealing twenty-four pieces of chinware from a Japanese store on Alameda street. She declared to the officers that the china, which was found in her trunk, was given to her by a washerwoman who owed her $10. The police attempted to find the washerwoman and came to the conclusion that she existed only in the mind of the prisoner.

R. Escovida, R. Mirales and E. Navarro were convicted of shoplifting at Hamburger's. They stole a short waist. The former was given ninety days and the others thirty days each.

SPEED MEDICINE.

GOLD CURE BY FINES.

Hoping that the fear of having to go to jail if they should again be arrested would break them of the speed mania, Justice Williams yesterday gave Don S. Erskine and C. H. Jackson suspended sentences of fifty days each. The motor police testified that the two men have been dashing about with no regard to speed laws and that on one occasion they escaped from the officers after a long chase.

The same magistrate imposed a fine of $50 on G. Serves for having driven his automobile at too high speed. Serves paid $25 for a similar offense several months ago.

H. B. Ayers was fined $3 for having failed to procure a State license for his automobile.

Alleged Robbers Arraigned.

Walter Laughlin and George A. Graham were arraigned before Justice Williams yesterday on a charge of having held up A. C. Krueil, proprietor of the National Pharmacy, No. 1601 South Grand avenue, Wednesday evening. Their preliminary examination was fixed for Tuesday. They were sent to jail in default of $5000 bail each.

The police say that both men have confessed and the officers expect the prisoners to plead guilty when they are arraigned in the higher court.

Gun-Man Sentenced.

Mrs. G. H. Ivers, a strenuous German woman, told Police Judge Williams yesterday that her husband is "the best old man she ever saw," but the court saw room for some improvement and Gee Aitch was sent down for thirty days on a charge of carrying a concealed weapon, to wit; a revolver. Ivers had been making all sorts of noise in his neighborhood, threatening his wife and two daughters with the revolver, but when he was brought into court the wife did her best to obtain his release.

Wife Faints in Court.

Mrs. William Hynes fainted in Justice Williams's court yesterday when she heard evidence which may send her husband to the penitentiary. She visited the court to listen to the examination of Hynes on a charge of having stolen a carpenter's kit of tools from H. L. Maddox, No. 510 Maple avenue. He is alleged to have sold them to H. L. Goldberg.

Forgery Hearing Set.

W. B. Comingore, who was brought to this city from Oregon, Ill., was arraigned before Justice Williams yesterday on a charge of having forged the name of Harry Chandler to a check for $80. His preliminary hearing was set for the 27th inst. He could not furnish $1500 and went to jail to wait for the examination.

Don't See Difference.

Fish peddlers, confused by the sound of hundreds of automobile horns, persist in not seeing the anti-noise ordinance which discriminates against fish horns. A. Guseman was making the welkin ring on the East Side with several "Fresh Fish" selections, when a police officer cut short his performance, and Guseman had to pay $3 fine in the Police Court yesterday morning.

CLASH.

RAISE RUCTION ON FURNITURE.

RECORDS HALL EQUIPMENT IS CAUSE OF ROW.

Supervisor McCabe Is Accused of Having Broken Faith With Fellow-Members—Chairman Decides Tie by Voting Against Instructing Attorney to Draw Contract.

The Supervisors had a nice gentlemanly row yesterday in regard to furnishing the Hall of Records, which has previously caused considerable dissension among them.

The District Court of Appeal has just decided that the county officials acted entirely within their power when they awarded a bid for the furniture to the California Furniture Company, the agreed compensation to be $247,700.

Supervisor McCabe, declaring that he thought it was time that the deal was consummated, made a motion that the District Attorney should be instructed to prepare the contract for the signature of Chairman Neilis and the furniture concern.

This was a signal for a new outbreak of the trouble which was stirred up when the matter of making the award was up for decision. Supervisor Pridham was on his feet in a moment with a protest.

McCabe was accused of having broken faith with the other members of the board. Pridham declared that the contract had been awarded with the understanding that it should be given an official pruning before the amount was specified. He declared that the agreement was that the furniture company should be paid $247,700 if all of the goods it offered were taken, but that the Supervisors should have the privilege of taking only a part of it if they so desired.

Denying that he was not keeping his word, McCabe informed his associate that the Supervisors had already had several months to trim down the list of furniture required, and nothing had been done. He went on record as favoring the idea of accepting all of the goods. His opinion was that this is the only manner in which the magnificent structure can be harmoniously furnished. Apparently his love of the beautiful rebelled against any chance of having marble tops on the tables in one room, oak covers in another and metallic in a third.

Eldridge had little to say on the proposition, but stated that he believed that McCabe was right. Manning took sides with Pridham.

This put the question up to the chairman on an even break. He endeavored to get McCabe to withdraw his motion, indicating that it would be wise to think the thing over a while in the hope that a harmonious agreement could be reached. McCabe insisted, and a roll call was made. The vote was 2 to 2 without the chairman, and he cast a "No," which defeated the motion.

McCabe, in a measure, accomplished his purpose, as he stirred up the other members of the board and they promised to take immediate action. One thought they could censor the lists of furniture for each department in half a day, and another thought it would take a month. A third thought it would be a good idea to call the head of each department before it and make him explain what he needed each piece of furniture for. The plan of action was left undecided, but they will probably start today on an investigation to determine whether the new building needs $247,700 worth of furnishings.

There is also friction among the Supervisors as to whether any of the Superior Court judges shall be allowed to have their courtrooms in the new structure. It was once decided that four courtrooms should be fitted up, but the opposition to it continues to rise.

BUSIED BY BLAZES.

Numerous Small Fires Keep Apparatus from Engine Houses Responding to the Alarms.

A series of small fires kept the Fire Department busy the larger part of yesterday. The blazes were reported intermittently and the majority of the engine houses turned out apparatus some time in the day.

A gasoline stove caught fire at No. 712 Banning street early yesterday morning while Mrs. Pedro Delgardo was cooking breakfast. The house was damaged about $200.

Exploding gasoline set fire to the one-story frame garage of G. W. Rithgrow, No. 4707 Budlong avenue. The building was slightly damaged and a $3600 automobile was destroyed.

An overheated stove was the cause of $1400 damage being done to the residence of A. E. Centes at No. 3559 Edwin street.

A galvanized iron pumping plant at No. 1554 West Court street was set on fire by friction from pulleys. The damage was $300. The place is owned by John Ott, and is occupied by J. B. Haight.

FIND GOODS IN ROOM.

Man Arrested by Detective Department Is Suspected of Being a Pass-key Thief.

Jim McClain was arrested yesterday by the detectives on suspicion that he is the pass-key thief who has been operating in the vicinity of First and Los Angeles streets in the rooming houses. The detectives found a quantity of clothing of various sizes and many small trinkets in his room at the American rooming-house on East Second street. John Ryman, who was with McClain when he was taken in custody, was also arrested. The officers are attempting to connect him with some burglaries. If they cannot do so, they will file charges of vagrancy against him.

CHEERING.

DAMAGE WAS OVERESTIMATED.

RAISIN CROP DEPRECIATED IN QUALITY.

No Portion of Crop Is Rendered Totally Unfit for Use—Temperance Hosts Again Advance and Once More Halt—Unnatural Parents Feel Force of Law Concerning Duty.

[ASSOCIATED PRESS NIGHT REPORT.]

FRESNO, Sept. 16.—Though the sky is still cloudy in this section of the State, the prediction of the local weather forecaster is that the storm has spent itself, and that there will be no more rain for the present. In accordance with the announcement the various packing firms are sending men out into the field today to ascertain to just what extent the raisin crop was damaged by drenching it. The general opinion now is that the raisins which received the wetting were merely depreciated in quality, and that no portion of the crop was rendered totally unfit for use.

The worst of the damage is said to have been inflicted in the Hanford belt, where practically the entire crop of muscats was drenched. According to local packers the effect of the storm on the market will be to place a premium upon undamaged goods.

LIQUOR QUESTION.

Once more the hosts of the temperance people and the wine men have met in battle array before the members of the Board of Supervisors, and once more the latter officials have chosen to postpone the fateful day when they must act as judges of the conflict. When Rev. Irving Bristol of the Anti-Saloon League and the committee of wine men, representing the California Wine Association and the "Independents," appeared before the board yesterday afternoon, they were allowed to discuss the local option question for some time, and then the whole question was put over for a month, until the return of Supervisor W. D. Mitchell, the only Republican member, from the East.

The local option contest, which has been waged fiercely for two years in this county, involving both the county seat and the portion outside of incorporated cities, is now specially directed toward the securing of township local option. Both sides concede the probability that, on a referendum vote, prohibition would carry in about three-fourths of Fresno county.

RECREANT PARENTS.

The machinery of the law has been invoked to punish and terminate one of the worst cases of domestic filth that has been called to public attention. A few days ago the officers of the board of health discovered that the four children of Frank Johnson's wife by a previous husband were being kept in indescribable squalor. With matted hair and vermin-infected bodies, they were confined in narrow quarters, while Johnson and his wife dissipated. On testimony from the County Humane Society and the health officials, City Justice Graham has given the couple thirty days in which to complete a reform of their household economy, or be held to answer to the Superior Court upon a serious charge.

SAN JOAQUIN COTTON PROSPECT.

Republicans to Start Their Campaign First of the Week—Think Victory Is in Sight.

PORTERVILLE, Sept. 16.—T. E. Johnson, a cotton grower with holdings of cotton lands in Memphis, Tenn., to the amount of 400 acres, is here today to inspect the cotton lands of the Poplar and Porterville sections and to examine specimens of the experimental crops raised this season on the lands near Poplar and Woodville.

In addition to being a large grower on his account, Mr. Johnson has credentials which show that he is an expert on grades. He declares that there is but one variety of cotton grown in the South which is the superior of the local product, and that is what is called the "upland long staple," which is comparatively scarce and which is grown on a very restricted acreage, comparatively. The Poplar and Porterville cotton, he states, will grade "strictly good middling," which, with the one exception noted, is the best grade and highest priced cotton produced in the South. In view of the characterization of the local product by an acknowledged expert, it is probable that next season several hundred acres of light lands near Poplar and Porterville, lands which are not adapted to fruit culture, will be planted to cotton.

WILL SUBMIT PLANS.

Mayor Vaughn and Alderman Traeger, after a trip of inspection up the Tule River, have drawn and will submit to the City Council at the next meeting, plans for still further protecting dams to prevent possible damage from high water during the rainy season of the year. Two large dams are to be built, in addition to two already constructed. These will prevent high water in the river flowing into Porter Slough, at points where the dividing land between the two streams is comparatively low. The work will be simple from an engineering standpoint and will entail the expenditure of perhaps $2000.

CAMPAIGN STARTED.

Republicans will open the fall campaign in this city by a rally, which is to be held here upon the evening of September 20. Among the speakers who will be present will be Alfred Daggett of Visalia, who is to be the candidate of the party for Superior Judge; Frank Lamberson, prospective District Attorney, and other local candidates.

For the first time almost in the history of the county, if one may judge from the registration lists, the Republicans have a good fighting chance to elect their ticket. Tulare has been strongly Democratic for years, but the tide of immigration has been almost universally Republican and there is rejoicing in consequence among the Republican leaders.

Protect Yourself!
AT SODA FOUNTAINS OR ELSEWHERE
Get the
Original and Genuine
HORLICK'S
MALTED MILK
"Others are Imitations"
The Food Drink for All Ages
FROM MILK, MALT GRAIN EXTRACT, IN POWDER
Not in any Milk Trust
Insist on "HORLICK'S"
Take a package home

The Finest Ever!
LAURENS
The NEW
Egyptienne Cigarette
TRY THEM TO-DAY.
15¢ for 10
2 packages 25
Made in Cairo, Egypt and New York
SOLD BY ALL DEALERS AND AT YOUR CLUB

Boys' and Girls' School Shoes
LOS ANGELES
"Orthopedic" Shoes for Boys and Girls are sensible and comfortable. Made for service as well as appearance. Just the thing for school wear. All sizes—in Tan, Patent Calf and Gunmetal.
—all leathers, all sizes.
$1.50 TO $3.50
The "High-Cut" Tan School Shoe, illustrated, continues very popular. Sizes from 6 to 2, ranging in price from $2.75 to $3.50
$2.75
in sizes from 8 to 5
Our Children's Department is a unique feature in Shoe merchandising. Extra care is given in fitting—we carry all widths as well as all sizes.
Wetherby-Kayser Shoe Co.
Broadway at Fourth

Smith's GROCERS
Special Today
Asparagus El Capitan Brand Special 20c Can. dozen .. $2.3
Peaches Fancy Northern Salways Large Basket 15c. Lug Box 75
Apples, Choice Belle-fleur Apples 4 Tier Boxes. Box $1.2
WATERMELONS—15c—20c AND 25c EACH
FRYERS, SELECTED LOCAL FRYERS, PER LB. 30c
Oysters, Bulk Eastern. Per Pint 30c
WALTER E. SMITH
216-218 SO. SPRING ST.
HOME 10666; SUNSET MAIN 8

Round out the curves of beauty.
Don't be so thin
Make your cheeks plump and fat—make them glow with ruddy health and life. You can if you are in earnest and consistent in the use of
Pabst Extract
The Best Tonic
Being composed of the nourishing properties of richest barley malt and the tonic qualities of choicest hops, it supplies the very elements needed to make healthy strong tissues. It is a predigested food in liquid form that is easily and quickly assimilated, building the entire system anew.
The United States Government specifically classifies Pabst Extract as an article of medicine—not an alcoholic beverage.
Order a dozen bottles from your local druggist. Insist upon it being Pabst.

BISHOPS COCOA & PULVERIZED CHOCOLATE
FOS-REZ-O Chocolates
FOSGATE & REES—449 SO. BROADWAY

BYGONE DAYS.

TOUCH FROM OLD MADRI

Mexico's Natal Day Hap Celebrated.

Belle Carmen Dances Famous Bolero.

Señoritas and Cavaliers Court Attire.

...e a reminiscent whiff of the ... Spanish California in the ...ore the gringo came," was ...rogramme and its setting of the ...es given by the Porfirio ... celebrating the centennial ...ican independence, on its ann... last night.

...acious Turner Hall was al... recognizable in its elaborate ... decorations for the festal occa... twinship of republics and the ...ed of the two nations represe... the keynote of the decora... me, one carried out in every ... of the picturesque setting. ... either side of the stage, ... erican flags were draped, flank... Mexican banner in the center. ...ways, aisles and balcony rail... clothed in bunting of red, w... green, and from every chande... festoons of the national co... Mexico. Great palms, emblem... the Southland, stood everywhe... traits of famous patriots of the ... ons covered the walls.

...e audience itself, one that cro... the hall to the limit of its capac... appropriate witness to Calif... Castilian descent. While n... the thousand or so present c... ordinary dress, there were exc... enough to make the ensemble ...iant one.

...etty señoritas in the ancient co... ...mes of Old Madrid; stalwa... ...ards in red satin and bro... ...es; vaqueros in peaked hats, b... ...ts and jingling spurs; toreado... ...e in velvet tunics, slashed s... ...ged jackets, laced cuffs and wi... ...sers, were scattered here and the...

A FINE PROGRAMME.

...llowing a Spanish overture by t... ...neman-Blanchard Orchestra, Vic... ...sident E. J. Andrade, master ... ...monies, opened the programme wi... ...ttle speech in which he briefly r... ...ed the historic events which gav... to the celebration of Mexico's n... ...day. A patriotic address in Spa... by President Ralph Domingue... the signal for a perfect hurr... ...s of "vivas" and applause. Easily ...ever, the most popular number o... programme was the rendition ... Himno Nacional by a chorus ... ...y mixed voices, each stanza or "es... ...," being assigned to an indepen... ...soloist.

...ch singer was warmly applauded ... when Miss Jennie Poindexter a... ...ed to sing the closing stanza, bear...

Porfirio Diaz Clu...

...aracters in the programme given in Tu... the left, Miss Minnie Calballero, as ... Mercadante, as a "Navajo girl;" bel... ...orita La Bella Carmen, in graceful...

nest Ever!

RENS

NEW

obienne Cigarette.

15¢ for 10

2 packages 25¢

ades in Cairo, Egypt and New York.

LE DEALERS AND AT YOUR CLUB.

and Girls

ool Shoes

Shoes for are sen- nfortable. e as well Just the ol wear. Tan, Pat- Gunmetal

"High-Cut" School Shoe, tanned, con- e very pop- Sizes from 2, ranging rice from to $3.50

$2.75

In sizes from 6 to 8

Our Children's De- artment is a unique eature in Shoe mer- handising. Extra are is given in fit- ng—we carry all idths as well as all zes.

ayser Shoe Co. at Fourth

LOS AN

ith's

BERS

Phone Orders Solicited

Special Today

us El Capitan Brand 20c Can. dozen .. $2.35

rthern Salways Large 75c

ar Apples 4 Tier $1.25

c—20c AND 25c EACH

CAL FRYERS, PER LB. 30c

WALTER E. SMITH CO.

15-218 SO. SPRING ST.

OME 10666: SUNSET MAIN 8672

Round out the curves of beauty.

Don't be so thin

eeks plump and fat—make dy health and life. You can and consistent in the use o

Extract

Tonic

hing properties of riches, ualities of choicest hops, ents needed to make is a predigested food and quickly assi- system anew.

officially ade of

VERIZED CHOCOLATE

ocolates DELIGHT DELICI SO. BROADWAY

BYGONE DAYS.

OUCH FROM OLD MADRID.

exico's Natal Day Happily Celebrated.

a Belle Carmen Dances the Famous Bolero.

ioritas and Cavaliers in Court Attire.

Like a reminiscent whiff of the old-time Spanish California in the days "before the gringo came," was the programme and its setting of the exercises given by the Porfirio Diaz Club, celebrating the centennial of Mexican independence, on its anniversary, last night.

Spacious Turner Hall was almost unrecognizable in its elaborate garb of decorations for the festal occasion. The twinship of republics and the sisterhood of the two nations represented was the keynote of the decoration scheme, one carried out in every detail of the picturesque setting.

On either side of the stage, great American flags were draped, flanking the Mexican banner in the center. The stairways, aisles and balcony railings were clothed in bunting of red, white and green, and from every chandelier hung festoons of the national colors of Mexico. Great palms, emblematic of the Southland, stood everywhere, portraits of famous patriots of the two nations covered the walls.

The audience itself, one that crowded the hall to the limit of its capacity, were appropriate witness to Californ-a's Castilian descent. While most of the thousand or so present came in ordinary dress, there were exceptions enough to make the ensemble a brilliant one.

Pretty señoritas in the ancient court costumes of Old Madrid; stalwart guardsmen in red satin and broad sashes; vaqueros in peaked hats, big boots and jingling spurs; toreadors brave in velvet tunics, slashed and spangled jackets, laced cuffs and wide trousers, were scattered here and there.

A FINE PROGRAMME.

Following a Spanish overture by the Schoeman-Blanchard Orchestra, Vice-President E. J. Andrade, master of ceremonies, opened the programme with a little speech in which he briefly recalled the historic events which gave rise to the celebration of Mexico's natal day. A patriotic address in Spanish by President Ralph Dominguez was the signal for a perfect hurricane of "vivas" and applause. Easily, however, the most popular number on the programme was the rendition of the Himno Nacional by a chorus of thirty mixed voices, each stanza or "estrofa," being assigned to an independent soloist.

Each singer was warmly applauded as when Miss Jennie Poindexter advanced to sing the closing stanza, bearing a great American flag, the audience greeted the symbolic touch with a tumult of cheers.

The orator of the evening was Señor E. V. Chavez, who spoke briefly and gracefully in Spanish. Other speakers, in Spanish and English, were: Justice Paul McCormick, Dr. Antonio Gomez, Capt. J. D. Fredericks and Antonio Apache. Musical numbers were "La Golondrina," by Chorus Leader Señora Frances Politte; "La Paloma," by Señor Leo de Cèlis; mandolin solo by Rosendo Uruchurto, and the "Star Spangled Banner," by Miss Jennie Poindexter.

One of the features of the programme was the dancing of the famous "Bolero" by the talented Spanish "bailerina," Señorita La Belle Carmen. Clad in a striking court costume of old gold and velvet, her graceful performance of the dreamy old Castilian dance made a charming picture.

Other members of the chorus who gave independent vocal solos were José Randisi, Hernando Villa, Lupe Detweiler, Samuel Uranga and Señorita Ernestine Olea.

Following the conclusion of the programme and concert, the chairs were cleared away and the rest of the evening enjoyably devoted to dancing—the finishing touch to the international celebration—for, while the music was Spanish, the dances were of the most modern American variety.

AT THE HIGH SCHOOL.

INTERESTING PROGRAMME.

Mexican Independence Day was celebrated at the Los Angeles High School with fitting ceremonies yesterday.

The Mexican Declaration of Independence was read by Miss Butt, teacher of expression. Miss Lopez, another teacher, spoke of the relations between this country and Mexico. The remainder of the programme consisted of Mexican songs, including the national hymn. The entire student body sang "America."

STARTING THE CELEBRATION OF CENTENNIAL OF MEXICAN INDEPENDENCE

Spanish Caballeros in parade on North Main street, escorting the many handsome floats.

Porfirio Diaz Club Celebration.

Characters in the programme given in Turner Hall, last evening. Above, on the left, Miss Minnie Calballero, as "Justice;" on the right, Miss Rose Mercedalia, as a "Navajo girl;" below, Senor Enriquqe Robles and Señorita La Belle Carmen, in graceful Spanish dance.

SHOOTS MAD BULL.

(Continued From First Page.)

ried across the Mediterranean into Madrid.

ENTER THE STEER.

Then he must at least wait, demanded Fernandez, until the money had been gathered. But not even this concession would Señor Robles make. It was 4:30 o'clock and the fight should proceed. So, while Fernandez was excitedly collecting the grand-stand money, Enrique Robles, the King's own fighter, in a jacket of scintillating gold, marched proudly into the arena, followed by two gorgeously-bedighted assistants, Señors S. Pla and Joe White.

Stepping gingerly to the corral, Señor Robles opened the gate and admitted a lively steer. By having a brilliant red and yellow coat waved in his face several times, the animal became infuriated and made several attempts to reduce the number of the world's toreadors.

Parenthetically, in this connection, it should be said that Señor Robles demonstrated the utter fallacy of the reports of his being a coward. To enter a fifty-foot ring, as he did yesterday, with no weapon whatever to defend himself, relying wholly on his ability to dodge or side-step the bull, requires courage of a high order.

Early in the game, however, the animal made an attempt to jump the fence, breaking the top board in the effort. His second attempt, which followed a few minutes after, was successful. There was a crashing of timber, a sudden frightened screaming of women and yelling of men, a scrambling and trampling of people in every direction, and the bull tore through the crowd.

HATS OFF TO RICO.

With rare courage and splendid presence of mind, Deputy Sheriff Rico drew his gun and planted himself in the path of the bull. When the animal was a few feet from him he fired and stepped to one side. The animal fell to the ground, the bullet between his eyes. The shot had not killed him and several other officers leaped forward and ended him with a dozen bullets. Had it not been for the remarkable pluck of Señor Rico, there is no telling what damage might have been done, as already the people had begun to trample each other. Hats came off and a cheer went up for the bravery of the deputy.

But the excitement was by no means over. Señor Fernandez, enraged at the sudden cutting short of his receipts, (he had not yet called upon anywhere near all the spectators,) leaped into the arena, and, with malice glittering in his eye, approached the toreador.

"You'll start the show before I get the money, will you?" he exploded in Señor Roble's perspiring face. Whereupon he pounced into the other's features with clenched hands.

But he had failed to count on Roble's ability as a boxer. And the assaulted gentleman then and there gave a practical demonstration of the maxim that to be a good bull fighter does not indicate a deficiency in the science of fisticuffs. Skillfully and with great dispatch, did he fall upon the infuriated Fernandez. One by one the latter's teeth disappeared, and other facial disfigurations began to set in.

The only thing which saved the bulky Fernandez from an inglorious death was the sudden arrival of Officer Arguello, who sprang between the combatants, and with lightning rapidity, placed a pair of handcuffs on Fernandez.

"You're my prisoner; you're my prisoner," roared excitedly the little deputy sheriff, dragging the bleeding vice-president of the Hispano-Americano Society out of the arena.

MORE EXCITEMENT.

And this was not all! A peevish spectator, who had during the day invested a great deal of capital in Schuetzen beer, became indignant and incensed over the fact that Señor Fernandez had taken his 25 cents and not delivered the goods. Straightway he scrambled over the seven-foot railing and, rushing across to where the manacled mercenary was being escorted to jail, flew upon him and added his fistic quota to that which Robles had already administered. But Señor Bert Heffner was Johnny-on-the-spot and subdued the frambold citizen with a billy and handcuffs.

T. M. Fernandez,

vice-president of the Hispano-Americano Society, under arrest for attacking Senor Robles, the toreador, in the bull-ring.

Whereupon Peacemaker Zimmer of the S.P.C.A., not wishing any more trouble, directed Señor Robles to announce to the high-temperatured spectators that there would be no more bull fight.

And with this announcement a most exciting afternoon came to a close.

OTHER ENTERTAINMENTS.

Earlier in the day there had been a barbecue and an exhibition of horsemanship by the Vacquero Club. Fifty horsemen and horsewomen, attired in spangled suits of green and red and yellow, had tugs of war on horseback, and exhibited their ability in the old Spanish game of ringing.

There were some interesting bucking and rope work and other fancy feats of horsemanship. No serious accidents marred the day, although in the tug of war one rider was caught in the rope and thrown. He got off with only a slight limp.

The S.P.C.A. officers found it necessary to arrest G. Rico, nephew of Bert Rico, for spurring his horse.

Señora Martinez de Pola, astride a high-spirited horse which she rode beautifully, was the director of the vacquero sports.

ROJO-BLANCO-VERDE.

HEART OF NATION'S HISTORY SHOWN IN PARADE YESTERDAY.

THE hundredth anniversary of the greatest day in Mexico's history, September 16, 1910, was one of gay festivity for all of Los Angeles' thousands of citizens of Castilian descent. Whether of Mexican ancestry or of the old Spanish stock that made up the pioneers of Southern California, they were at one in their single-minded determination to make the occasion worthy, not only of their native republic, but of their adopted one as well.

The celebration was ushered in by a street parade, elaborate and picturesque in its make-up, reminiscently historical in its character. Starting from the center of Los Angeles' Latin population, the ancient Plaza, nearly a quarter of a mile of mounted horsemen, crashing bands, elaborate floats and long lines of men afoot wound through the city's heart. From the Plaza the line of march led south on Main street to First, thence to Ninth, by way of Spring street, and back along the same route.

Formed at 10 o'clock, the procession was led by a platoon of city police, followed by Grand Marshal Luis Rico and his aids. Floats, bands and automobiles filled with Mexican notables, a mounted squad of the Vaquero Club and local organizations of Latin-Americans made up the body of the parade.

Chiefly historical in their character, the floats presented a living picture of Mexico's rise from her ancient despotism of centuries ago. Swarthy peons, gorgeous conquistadores, liquid-eyed señoritas, jingling vaqueros, banderillo-armed bull fighters, supercilious hidalgos—they were all there to typify the changes that the march of years has brought to the southern nation.

Following the disbanding of the parade, the participants and the throng of interested spectators, compatriots and Americans alike, hurried away to join in the festivities with which the day was marked in many places throughout the city.

SOCIALISTS TAKE PART.

RED FLAGS AND SPEECHES.

Simpson Auditorium was the scene of the final burst of frenzy that marked the celebration of Mexican Independence Day. The erstwhile church was decorated lavishly in the Mexican colors, red, white and green, and a great percentage of those present wore the national sashes, which all helped to make a picturesque scene. A long and patriotic programme was presented. The principal speakers were Ricardo Flores Magon and Antonio I. Villareal. They were both greeted with outbursts of applause, and both speeches were punctuated regularly with "Vivas," and other noisy exclamation points.

Red flags, distributed over the audience with not much eye to regularity, added to the confusion. Villareal was evidently not afraid of causing a riot, so he continually waved his scarlet banner, and shouted unintelligable exhortations, of which Mexico was the accent and punctuation. All the addresses were in the Spanish tongue.

At the end of a list of twelve long numbers, two of the most enthusiastic Mexican members of the "society" were called upon to add a few words for the "liberty of Mexico." Although they said the honor was quite unexpected, Abel Romero and Julius Masles, quite naively brought forth from pockets written speeches, which they proceeded to read. It was all very thrilling, every son of Mexico shouting, and half of the audience standing, so that even if one could hear the speaker they could not see him.

After the two discourses, the meeting broke up with the singing of the national hymn, and the noisy crowd marched down the steps singing and gesticulating. So ended one of the most exciting days the Mexican quarter has experienced.

INTERRUPT PROGRAMME.

ANARCHISTS ARE EJECTED.

Anarchistic disturbances marred the Mexican Independence Day celebration at Union Labor Temple yesterday afternoon.

When Señor Fuentes, chairman of the meeting, began his address he was interrupted by three men in the front row who began to hiss. Some ruffians in the gallery responded and started a fight. One of the men was knocked down and there was some confusion for a time. The troublemakers were finally ejected and the programme was proceeded with.

E. L. Hutchison made a brief talk, lauding Mexico and its President. He pointed out the remarkable strides which the southern republic has made in the last two decades and showed what a large part of the advancement has been due to the able administration of Diaz, whom he characterized as "the greatest living ruler."

HIGH AND HARMLESS.

VENICE, Sept. 16.—Although the tides have been unusually high for several days, there has been an entire absence of anything vicious in their demeanor. Harmlessly the foaming breakers have rolled high upon the sand, piling their spume and débris on the shore, but at no time has the destruction of any property been threatened. The highest of the high tides of this phase of the moon will strike here at 8:42 Sunday morning, when the water will be 6.1 feet above the mean lower low water mark. Today the tide was a six foot one, and Monday it will drop to 5.9.

Miss Flora Getchel, who was married at Los Angeles yesterday to John S. Jones of that city, has been a resident of this beach for several years. During the past four years she has been stenographer for the Venice of America Company. Los Angeles is to be made the permanent home of the young couple.

"ON VALDEZ GLACIER" is the title of the story of the terrible experience of a woman in Alaska, which will be told by herself in The Times Magazine the coming Sunday.

ANOTHER of Irvin S. Cobb's inimitable interviews will appear in The Times Magazine the coming Sunday.

See the New Siegel $3 Hats

The new fall models are here now—the classiest hats in Los Angeles—new shapes in both stiff and soft styles will be shown today for the first time. They just came in from New York.

Some Clever New Hats at $2.00

Smart, soft styles for young fellows—unusual qualities at $2.00.

Siegel's

Correct Hats and Haberdashery

349 S. Spring.

A Magnet For Today

New fall patterns. Our best $1.50 shirts $1.00.

VILLE DE PARIS

317-325 SO. BROADWAY — 312-322 SO. HILL STREET

A. FUSENOT CO.

STORE OPEN TODAY UNTIL 5:30 P. M.

New Jewelry and Leather Goods

Daily Arriving

OUR collection of high class novelties in brooches, belt buckles, belt pins, bracelets and pendants will be of great interest to fashionable women, for it reveals the latest conceptions of the foremost designers. A prominent feature of the new jewelry is the extensive use of

FIFTEENTH CENTURY DESIGNS

Especial attention is directed to our showing of belt pins, belt buckles, brooches, pendants, etc., in platinum finish, studded with black opals, colored stones, or real Marcassites. We also show fascinating effects in old silver finish. If you desire something new and different you will enjoy inspecting these tempting bits of jewelry. We offer as specials in this department today the following:

Belt Buckles and Pins $1.50

Values to $3.50. Specially Priced at

Artistic designs in Roman gold, bright gold or silver finishes. Hand engraved and engine turned.

Belt Buckles and Pins

We Have Sold Similar Qualities at $5 and $6.50

To Close Out Today at $3.50

Beautiful effects in silver or gold finished buckles or pins. Artistically engraved. We have just received a line of

Rhinestone Hat Pins 75c up

Priced From .....

Newest Ideas in Leather Bags

Nearly every day brings new leather bags. We are showing the latest shapes in small, medium or large styles. Our assortment includes real or imitation seal, walrus, patent and fancy leathers. We desire your inspection today of our

Special Values in Patent Leather and Seal Grain Bags at $1.75

Made with double strap handles and outside pockets.

Peter Thompson Dresses $5.75

In all a girl's wardrobe there is no dress so universally adaptable and so very well liked for school wear as this ever-popular style. Made of excellent quality serge in navy, garnet and brown. Sizes 4 to 14 years. Price $5.75.

Also a line of one-piece wool dresses in soft plaids suitable for girls and misses—sizes 6 to 16 years.

Beeman & Hendee

447 S. Broadway.

JUST OUT

Southern California's

STANDARD GUIDE BOOK

By the Los Angeles Times

1910

The Only Complete Guide of the Kind Ever Published.

A HANDBOOK FOR RESIDENTS AND TOURISTS

Being a Timely Directory Conveying Important Information Concerning the Southern Pacific Coast.

MAPS AND ILLUSTRATIONS

Showing Automobile, Railroad, Trolley and Mountain Routes.

For Sale at Newsdealers, Times Branch Office, and at 110 N. S... Price $1.00, By Mail, 10c Extra.

The Bootery SMART SHOES FO... 432 Broa...

The Times-Mirror Company.

H. G. OTIS.....President and General Manager.
HARRY CHANDLER.....Vice-Pres. Assistant Gen. Manager.
MARIAN OTIS-CHANDLER.....Secretary.
ALBERT McFARLAND.....Treasurer.
PUBLISHERS OF

Los Angeles Daily Times

Pronounced Loce-AHNG hayl-ass.

EVERY MORNING IN THE YEAR.
Vol. 58, No. 106.

Daily, Weekly, Sunday and Weekly Magazine. Founded Dec. 4, 1881. Twenty-ninth year.

THE NEWS: Our Associated Press service covers the globe, with over 35,000 words daily, exclusive of specials.

TELEPHONES: Counting Room, Subscription Department, Editorial Rooms, City Editor and Local News Room; Sunset, Main 8200; Home, ask for THE TIMES.

AGENTS: Eastern Agents, Williams & Lawrence, Brunswick Building, 5th Ave. and 26th St., New York; 1321 Marquette Building, Chicago; Washington Bureau, 46 Post Building. (THE TIMES on file.) San Francisco office, Room 7200 Call Building, R. J. Caldwell, Representative.

SWORN CIRCULATION: Daily, net average for 1899, 18,901; for 1897, 15,283; for 1898, 16,131; for 1899, 25,731; for 1900, 26,788; for 1901, 28,448; for 1902, 30,930; for 1903, 36,346; for 1904, 37,702; for 1905, 42,180; for 1906, 50,001 copies; for 1907, 52,311 copies; for 1908, 52,799 copies; for 1909, 54,954 copies; Sunday average for 1909, 81,125 copies.

ADVERTISING: The greatest volume of business advertising, the finest display, the best classifications, the largest actual returns to advertisers. No unsupported claims made. Undeniable proofs of circulation and effective results produced upon application.

SCOPE AND AIMS: Independent, uncompromised, unshackled, THE TIMES is devoted to the great principles of Liberty and Law, Equal Rights and Industrial Freedom, and to the upbuilding of the country. It has a far larger bona fide sworn net circulation than any local rival. Its steady and staying patrons are the sober, industrious, substantial, liberty-loving, law-abiding, level-headed, successful, home-making, home-keeping and prosperous men and women within its circulation field.

TERMS: Daily, Sunday and Magazine, 75 cents a month or $9.00 a year. Daily without Sunday, $7.50 a year; Sunday, $2.50; Magazine, $2.50; Weekly, $1.50.

Office: Times Building, First and Broadway. Branch, 531 South Spring Street.

Entered at Postoffice as mail matter of the second class.

Editorial Pen Points.

Giff Pinchot is now at Catalina; look out for some big tuna stories.

Being a smooth citizen, "Fighting Bob" Evans has naturally joined the ranks of the oil men.

Gov. Harmon is of the opinion that Mayor Gaynor would make a hit by remaining where he is.

One of the most pitiable sights on the footstool, is to see a gray-haired man smoking a cigarette.

Why not pave all the vacant lots with cement. The children must have some place for their roller skating.

It does not require much to furnish a honeymoon flat—merely a picture of her mother and a sugar bowl.

The conservation of one of our natural resources appears in the garbage question now before our local courts.

The oldest college graduate has just celebrated the centennial of his birth. There are quite a number of him this year.

President Taft has just celebrated his fifty-third birthday. Do the Democrats and insurgents begrudge him that honor?

His name was Downs, and he made the race for Congress against Uncle Joe Cannon. His friends say that he looks quite natural. No flowers, please.

Los Angeles ought to have a big convention fund. Other cities are so provided. Sometimes other attractions besides climate are needed to attract visitors.

President Taft favors a square deal for both the regulars and insurgents in the matter of patronage. Now will the latter return the compliment? We shall see.

The rains are coming a bit early this year, no doubt caused by the loud noise made by the cheering Democrats. Concussion of the air sometimes produces precipitation.

Miss Politics is all snuggled up to Conservation; and the trusts, the money question, the tariff issue and imperialism can only sit on the fence while the loving couple swing by.

It is denied that the Indian race is rapidly dying out. This will be welcome news in Oklahoma, where the principal occupation of citizens is to fleece the noble red man.

Lina Cavalieri is coming back to dear old America. If she wasn't a singer here would be a chance for Frohman to get a star to enact "The Vampire," better than either Kipling or Burne-Jones painted it.

These are the days when mother is putting up fruit, making pickles, etc. Have you ever noticed how unsatisfactory tomato catsup smells when it is being made, and how good it tastes? Can you explain it?

Secretary of Agriculture Wilson will be one of the speakers at the opening of the Ohio Republican campaign. There have been but few bad crops in the country since "Tama Jim" took the job in McKinley's time, in March, 1897.

The withdrawal of Gov. Patterson of Tennessee has probably saved the party of the first part, but the organization is in the ruck. The State ought to be carried by the Republicans, thus making another dent in the "Solid South."

Some of the boys at Camp Atascadero favor a change of the rules so as to provide that reveille shall not be sounded until about noon, almost any hour before daylight will serve for taps. This suggestion is respectfully referred to the strategy board.

The Yosemite Valley is preparing for the fall rush of visitors. A mammoth wall of water is reported to have plunged over the falls, where the water has been conspicuous by its absence for some months. The publicity promoter is evidently on the job.

Brer Patterson says the Democrats will have an overwhelming majority in the next House. If they do Taft will walk into another term almost unchallenged. One term of a Democratic House would be enough to make the country sick. It has ever been thus.

Washington has adopted the woodpecker as the bird of its official coat-of-arms, discarding the eagle. It will be recalled that Benjamin Franklin was a very much disgusted man when the eagle was adopted as the symbol of the new United States. He favored the selection of the turkey.

Just what a man can accomplish in this world is shown in the record of Caleb Powers, three times convicted of conspiracy in connection with the killing of Gov. Goebel, once sentenced to hang, and now nominated for Congress in his home district, the Eleventh Kentucky. Can you beat it?

T'dore Bell is having his voice sand-papered preliminary to the opening of the campaign. T'dore is looking quite pert and imagines that he discerns the faint glow of a coming rainbow in the political sky. And at that he may be mistaken. It would not be the first time that Bell has failed in his guess.

ONE HUNDRED YEARS IN MEXICO.

Naturally, the United States government has been at pains to show that it shares in the patriotic joy which is now finding expression in notable demonstrations, not only at Mexico City itself, but at Los Angeles, Bakersfield, and other places where Mexicans form no inconsiderable proportion of the foreign population. This country is represented at Mexico City by a number of distinguished gentlemen who, as centennial ambassadors, are being shown unusual honors and who are helping to cement the ties which bind the two great republics. Among all the visitors now present in Mexico City to view the remarkable fetes and displays in connection with the centennial festivities none are more welcome, nor more appreciative, than the sponsors for Uncle Sam. They are welcome because they represent the country whose form of government has been copied, to a certain extent, and which has always taken a deep interest in the progress of its neighbor. They are appreciative because they cannot fail to be deeply impressed by the universal spirit of kindness and hospitality which has contributed so much to the pleasure of their stay in the famous capital on the Anahuac plateau, over 7000 feet above sea level.

Mexico, which was named by the Spaniards after the Aztec national war god, has as its President a man who has brought his country to nationhood out of chaos. Gen. Porfirio Diaz may be counted as one of the strong men of the age. Deservedly, he is a national hero. He, like some of the big men of this country, has felt the poisoned claw of the muckraking magazine writer, but no man who does anything worth while in this century seems able to escape the vitriolic scavengers who make their livelihood by traducing their betters. His greatest achievement was to give Mexico peace. Relieved from the turmoil of years of rebellion and revolution, his country was enabled, once he was firmly seated in the saddle, to make that progress which has been the cause of so much gratification in late years and which shows us what a rich land can do when it achieves independence and puts down inward strife.

The bloody hand of Spain grasped Mexico for three hundred years. The Spanish nobles looked upon the land as a treasure trove, exclusively intended for their benefit. They worked it and the people till the latter were ripe for any mischief. The long smoldering spirit of discontent broke into open revolt in 1810, exactly one hundred years ago, at Guanajuato, when a priest, Don Miguel Hidalgo, led a rabble in a revolt which, while it appeared to have been quickly squelched, finally resulted in breaking the Spanish rule. Hidalgo was speedily executed, but the work which he began sees its fruition today.

When the gory head of the curate of Dolores was exposed on spikes above the fortress the sight roused another priest, Morelos, to continue the struggle and he called the first national assembly that met on Mexican soil. By it independence was proclaimed. Morelos did not live to see the proclamation carried into effect, for in 1815 he shared the fate of Hidalgo.

The revolution by now had reached the stage when the real leader comes to the front. The "Liberator," Iturbide, again proclaimed independence, in 1821, and totally defeated the Spaniards, forcing the last of the viceroys to surrender the capital. Iturbide was proclaimed Emperor and thus was brought to an end the three centuries of Spanish misrule, called the colonial period.

As an empire Mexico did not meet success. Hardly was Iturbide proclaimed than Santa Anna raised the republican standard at Veracruz. The foreigner having been disposed of, civil war raged. Between 1821 and 1868 there were, according to some historians, no fewer than 300 revolutions. Empires, republics, dictatorships, military usurpations followed one another with amazing rapidity. Both emperors, Iturbide and the unfortunate Maximilian, victim of a Napoleonic idea, were shot to death, the former in 1824, the latter in 1867.

With the death of Maximilian, and the final withdrawal of European control, Juarez became President, but died after being in office but a short time. Four years later, in 1876, President Diaz, for the first time, assumed the highest position in the gift of his country, and from that moment the fortunes of Mexico began to mend. Diaz is now an octogenarian. He celebrated his birthday this week on the same day as President Taft. He, as much as any person, is entitled to be called the savior of Mexico, and while the fetes now being held are in honor of the one hundredth anniversary of the start toward independence they are equally intended to prove to the President that he is as much loved and respected as ever, despite the attacks made upon him in certain quarters in the United States.

CHURCHES SHOULD ADVERTISE.

In these days, when many clergymen find it hard to fill their churches, when on Sundays so many things combine to attract people from the houses of worship, it is but natural that men should look around for some means to direct greater attention to what is going on in the sacred edifices. And as the great, in fact, the only way to reach the great mass of the people, has been found in newspaper publicity, the suggestion is made in all seriousness that the churches should advertise more and more.

And why not? The church depends upon the people as much as any other institution. Without followers it is useless, be its doctrines ever so good, ever so uplifting. "We are living in an age when the high ideals of old are fast yielding to the pressure of creature comforts, when the Christian sense of sin is being regarded as a bygone superstition; in a day when there is no empty place but in the cradle, no room in which to move but in the churches." So said the famous Rev. Father Bernard Vaughn of England before the Eucharistic Congress at Montreal last week. How can the church stem the pagan wave? was asked at the same congress.

By advertising the churches can draw unto them men who otherwise would get farther and farther away. Every church has the faithful few who are to be found in the same seats, if possible, Sunday after Sunday. These the minister is glad to see, but he positively beams at the stranger who may enter into the church gates, in the hope that he may become one of the regulars.

Many people who have been spoken to on the subject of advertising by churches have expressed their cordial agreement with the idea. Some have pointed out that in eastern cities like Chicago, New York, St. Louis and other great centers, a start already has been made in this direction, with good results.

The clergymen themselves are, perhaps not unnaturally, inclined to be a little shy in expressing their opinions. Most clerics are modest men, who would sooner be in their studies than outside in the busy, bustling, inclined-to-be pagan world, and they do not look upon advertising with any too much cordiality. It has been observed by some people that among the clergy are men who seem to try to get as much in the calcium as any actor. This is a superficial view. Nine times out of ten the clergyman who is the object of some well-directed publicity, is what he himself would call a "victim" of some publicity man. Ministers do not write advertisements; they try to keep personality in the background, but some are imbued enough with modern ideas to see the value of an advertising man. The latter is no respecter of persons. He is employed to make the church known to the people, and if he can use the minister to assist him toward his end he doesn't hesitate to do so.

Perhaps you have observed that when the advertising man of a church is "delivering the goods" the edifice is crowded? Yes. Well that proves the value of newspaper publicity and emphasizes the statement that the churches should advertise.

SHAKE!

RIPARIANISM.

The word riparian is derived from "ripa"—bank. At common law a riparian right is the right of the owner of land lying along the bank of a stream, to have it flow in its natural channel, undiminished in quantity and undeteriorated in quality by the acts of those living on the stream above him. Such persons may use the water so long as they do not pollute it, but, after using it, they must return it to its natural channel before it leaves the land where it is used, and the riparian proprietor, or the appropriator, must in turn equally respect the rights of those living below him.

The common law of riparianism was established centuries ago in the British islands, where the use of water for irrigation was and is unknown, and it was adopted by the States east of the Mississippi River, where similar conditions prevail.

But riparianism is totally unsuited to the Pacific States. Its adoption here would have remitted the larger portion of California to desolation. The bending orchards and vernal fields of her valleys and foothills would have remained bare, brown, unshaded, unfruitful cattle ranges, and upon California would have rested the curse which King Lear invoked upon Goneril:

"Kind Nature, hear,
If thou didst e'er design to make this creature fruitful
Into her womb convey sterility
Dry up in her the organs of increase."

California, in the early fifties, followed the Mexican law, by which riparianism was not recognized, and by common usage, her people adopted the law of prior beneficial appropriation, which gave to the first actual appropriator of the waters of a stream the right to divert and use them, without returning them to their natural channel. Yet, in so far as the owner of land on the bank of a stream beneficially used its waters for domestic purposes, or for irrigation of the land along the banks, or for the purpose of generating power, he was a prior appropriator as well as a riparian owner, and the man above him had no right to divert the water and carry it away for any purpose, if such diversion lessened the quantity of water necessary to irrigate a field or turn a wheel.

Every prior appropriator was limited to the amount of water he originally claimed and used. He could not, if he used it only to irrigate eighty acres, extend its use to eighty acres more, if in the meantime a prior appropriator had claimed and used it above him.

In the early fifties the waters of the Yuba, the American, the Mokelumne, and other streams having their origin in the Sierras, were withdrawn altogether from their natural channels and carried by ditches and flumes entirely away to distant localities, to be used in washing gold. But as there were then few riparian proprietors in the valleys below, no objection was made to the miners' diversion and appropriation of water. Later, when placer and gulch and hydraulic mining declined, the miners' ditches were used to convey water for irrigating purposes, and, in some instances, ditches and flumes were abandoned and the water suffered to revert to its natural channels.

For more than thirty-five years there was no serious conflict between riparian proprietors and prior appropriations. In April, 1886, in the case of Lux versus Haggin, the Supeme Court of California in an elaborate decision, fixed the rights of prior appropriators and riparian proprietors upon a basis which, although not entirely satisfactory to either, has since, without further litigation, been acquiesced in by both.

Although the United States government is the riparian owner of waters flowing through its public lands, yet even it could not invoke absolutely its riparian rights as against prior appropriators above, or deprive prior appropriators below of their rights by diverting the water. This has been conceded in the construction of the Roosevelt dam in Arizona with respect to the rights of prior appropriators of the waters of the Gila and Salt rivers. A riparian right which the government itself could not exercise it could not transfer to others, and a settler who should now, under the homestead law, locate government land on the banks of a stream, would not become either a riparian proprietor or a prior appropriator, except as to the water flowing in the stream at the time of his location. He could not, because he needed a certain volume of water for irrigation or for the generation of power, enjoin the diversion of water by a riparian owner or prior appropriator above; neither could he divert the stream from its natural channel, to the detriment of riparian owners or prior appropriators below him.

There are some exceptions to the rule established by the Supreme Court of California in Lux versus Haggin. Pueblos, such as Los Angeles, established prior to American occupation, had a right to the waters of streams flowing through them, not merely for present use, but for the benefit of future settlers within the pueblo limits. But the municipality founded upon a pueblo, could not, however great its growth, or the necessities of its people, take from the riparian proprietors or from prior appropriators of water from a stream, not flowing naturally within the pueblo limits, any water without first paying or making provision for payment of the same to both riparian proprietors and prior appropriators. It was, therefore, necessary before beginning the construction of the Owens River aqueduct, to extinguish all prior rights of appropriators and riparian owners in the Owens River country, and this was done, quietly, economically and efficiently.

One of the problems of the day is whether the right of prior useful appropriation shall be preserved, or whether it shall be now discarded and riparian proprietorship reign rampant. The latter policy would remit millions of acres of unlocated government lands lying along the Colorado River and its tributaries, to the unfruitfulness that has brooded there since the dawn of creation. The question is, shall homesteaders, who may locate on or near the banks of a river, and who are unable to pay $20 per acre or more for water rights in government-constructed reservoirs and canals, be permitted, at their own option and cost to take from the river, for irrigation of their fields, a portion of the water which now plashes unused to the sea?

INSURGENCY OVER THE WATER.

Across the Atlantic insurgents have flourished for years. Take Ireland, for example. Always there have been rebels in the Ould Land. Even in the days when the pale Parnell ruled with an iron hand there were men who broke bounds. And now we have Tim Healy acting like a bould gossoon and insurging all across Ireland from Dublin to Connemara. Tim is chasing around the country of the Emerald Isle saying all sorts of naughty things about one John Redmond, and the latter is retorting in kind about Timothy M. Healy.

'Twas not Tim's day, however, when he struck Dundalk, in County Louth, his own constituency. Sure and 'twas bad luck he had when somebody threw a big rock and another person tried to find whether his shillelah could penetrate the skull of a Redmondite. Tim was to have had a grand demonstrashun that night, but instead of an affair in his honor there was a sort of Donnybrook fair. To wind up the joyous proceedings Healy had to be escorted to his hotel by a squad of police. Men he has so bitterly denounced in the past saved his skin. If it hadn't been for the constabulary on whom he has poured so many maledictions his sleep would have been broken that night by severe pains.

It was broken, anyhow. No sooner had the men in blue escorted Tim to bed than the followers of John Redmond packed the hall where the insurgents were to have met and passed resolutions praising their rotund leader. The last thing Tim heard that night was the mob's acclamation for the "regulars." It is some satisfaction to find that insurgents are getting what is coming to them in one country at least.

The Living Lyre.

I am not dead, there's nothing in the story; I'm with you still with time and circumstance. When I elect to wing my way to glory, I hope to warn the people in advance. Sometimes I think, when I am heavy hearted, that I would like to sleep a million years, and join the shining ranks of the departed, afar from toil and tanglefoot and tears. And then a chill around my heartstrings reaches; if I should die, some tiresome guy would come and make a string of conversation speeches, amid the music of the muffled drum. WALT MASON.

[Copyright, 1910, by George Matthew Adams.]

STREAKS OF WIT.

Cannot Shorten Time.

The One: I hear you resigned your position with Jones and have accepted another with Smith?

The Other: Your hearing is good.

The One: Do you have shorter hours in your new place?

The Other: No; just the same—sixty minutes long.—[Chicago News.

Perhaps 'Twas More Trouble.

"So you were deeply touched by the poem young Mr. Softy wrote to you?"

"Yes."

"But it was not a good poem."

"I don't care. It was just as much trouble for him to write it as if he had been Shakespeare."—[Smart Set.

True Unionism.

"I see they hung a paper effigy of your employer to a telephone pole last night."

"Yes, and we mobbed the bunch that did it."

"Why? Aren't you a striker?"

"I sure am. But those fellers wasn't members of the Paper-hangers' Union."—[Toledo Blade.

Either One or the Other.

Casey: Next time Oi pass wid a lady, Mulligan, ye'll take aff yer hat.

Mulligan: An' suppose Oi refuse?

Casey: Then, be hivins, ye'll take aff yer coat!—[Boston Transcript.

Taking Precautions.

Young Wife (in a passion:) I'm going home to my mother!

Husband (calmly:) Very good; here's money for your railway fare.

Wife (after counting it:) But that isn't enough for a return ticket.—[Every Woman's Magazine.

Dropped In.

Tattered Terry (as he hears farmer approaching the barn:) Get up, Bill, kick a hole in the roof, roll over on the hay a couple of times, and we'll tell the old geezer we're aviators.—[Puck.

BURDETTE AT THE BAT.

XVIII.

"Whom God Hath Joined Together."

So runs the phrase of the united lives in the Prayer Book. "What God hath joined together," said the Teacher, following his declaration that man and wife "are no more two, but one flesh." Not possible to be divided. "For this cause shall a man leave his father and mother," to whom he is related, "and cleave to his wife," to whom he is joined. Not "whom," then, but "what." Not two persons bound by a solemn compact, but two entities made one by the perfect joinery of God. Only death, that is able to separate soul and body, can sunder that which omnipotence has blended.

There is one joyous service in the life of a minister of which the world, the flesh, and every other fellow cannot rob him. Sickroom ministry with him with its pain and loneliness; the death bed with its fear, its hope, and sometimes its terrors; the funeral, with its smell of crepe and the darkened room; trouble calls, with sobs and heartaches; poverty holds out its detaining hand and with pinched lips tells its pathetic story of struggle and defeat. The jail is a part of his parish, for sin is one of the claims upon his time and strength even as he loves holiness. Though he may have a faith, bright and clear and strong that sweeps any black care or sin down from its perch behind his saddle, yet he may not hold at bay the cares of other people which swarm around him like flies in a pestilence. He longs for a quiet home on Easy street, but the Great Commander whom he serves has assigned his quarters on a roadside in Baca, where the way must pass through the valley of weeping, near which runs the Rocky Road of the transgressor, and close by is digged the pit of the Foolish Man, who falls into it every Sabbath morning about an hour before service, and brays until he is pulled out by his long silken ears. Taking one consideration with another, the parson's lot is not much harder than the policeman's.

If all people would only be good, the policeman and the preacher could take a Saturday afternoon off once a week or so, and go to the ball game together. As it is, the better time other people are having, as a rule, the busier and the closer are the merry-makers keep these two conservators of the public peace and conscience.

But the Preacher comes to his own on the wedding day. There he holds out his empty cup, and the hand of the loving providence which has filled the first home and the first marriage in Eden with clear, sparkling, unalloyed happiness to the brim like a rock-cut well; overflowing with tralline effervescence like a woodland spring, a fountain of joy that makes a well in the bleak desert of Baca, and sweetens all the wilderness of the week. The minister at the wedding is happier than any of the guests, and nearly as happy as the bridegroom.

Because of the fee? Nonsense. He never thinks of that. It is, true enough, a source of pecuniary joy to him, as he sees it glorified on the head of the girl to whom some other preacher denied him the golden year when it was spring for twelve months and summer all the rest of the years. For the wedding fee, since the day Eve tried on her first fig leaf and declared it hung like a rag and that she looked like a sack in it, has been the perquisite of the pastoral right and fitting.

Save in the case of a preacher who marries people, but is too mean to let any other preacher marry him. Nobody knows what he does with the wedding fees. Fact is, he has no right to know. He ought to be ashamed to accept a fee for performing too lovely, happy young souls. The best part of their happiness should be ample reward.

The joy of starting two young people on the life voyage. For you see, this is the beginning of their life. Up to the wedding day they have been on the ways. Life has been so many years in preparation. They have been waiting for each other. Now the little ship is ready. A very little craft it is, too. Lines like a yacht. All right; it is to be a pleasure craft on holiday of smooth sailing ahead of her. Beautiful lines here and there. Sunny headlands just into the blue beneath and forest-crowned tains lifting their heads of greenery into above. "Purple peaks remote," that serve marks. Coral islands "lifting their fronds in the air."

And the little craft with the yacht builded like a liner, too. Rough sailing shortly after leaving the Honeymoon Always has been a little bit of nasty these ships of the Matrimonial line get out blue, and the pilot is sent back to his Great Navigator seems to have arranged to help the ship to "find herself" and put into deep-sea training.

Perilous days, just now, for the brave Captain and mate. The question of authority to come up sometime—the sooner the quicker the young sailors will just remember once there need never be any serious conflict. are but the two of them, they don't have watch at the same time. And which ever opens to be on deck is supreme. And when both on watch at the same time, one of the bridge, and the other is at the wheel. easy. Perfect harmony. "Due east," woman on the bridge. "East it is," says at the wheel. The trouble only comes if replies, "East by north." Then, look out for Marlinspikes and capstan bars.

If the young sailors were making life's by rail, there might be some question about because each one would carry a watch. two watches keep exactly the same time. ship board they take the sun every day. anything is wrong, it isn't the sun. So ferences can't last very long. Unless they ish enough to try to sail by dead reckoning, it takes a very old navigator to do that. older and more experienced he is, the less clined to do this.

Then, the dog watch comes about twilight, the night watch is set. It is the pleasantest of all the twenty-four hours. Because every on deck then. It's the quiet little time when captain and mate can stand side by side at and watch the evening creeping over the sea, its purple shadows, and see the first faint come out in silver embroidery on the velvet of the sky. Every day comes the dog A good time to "talk it over." Or dream about which is sometimes just as well. Good time up the log, the mate correcting the mistakes captain and the captain setting the mate right. it will be a beautiful voyage, if they never any more officers. They don't need a surgeon. Nor an owner's agent. Nobody higher than captain. Nobody lower than the mate. And of them just as good a navigator as the other.

For it's such a new little ship. And such a ocean. And such a new, unsailed sea. It's 150,000 years old, this big sea of life. But ship and this crew never sailed over it before.

Robert J. Burdette

Good Advice About Glasses

Do you wear glasses? If not, are you sure you not need them? If you do, it is perfectly that you will want the best, particularly when best are no more expensive than the inferior is, in proportion to the cost of their manufacture. Even if the initial cost should be a little more best is always the more profitable in the end you are looking for the best in bifocals, we give you a little good advice. Before buying old style, do you not want to investigate the of the new Invisible Bifocal Lenses? It will well worth your while to drop in and let us you what science has done for eyeglass the past few years.

WALTER I. SEYMOUR, Optician.
219 Story Bldg., Sixth and Broadway.

MUSIC AND THE STAGE

diences have a great deal to the success or failure of a apropos of the manner in w "the Battle" arouses the spectat ilton Lackaye tells one out of exhaustible fund of stories.

George Bernard Shaw," he s as made it an invariable rule n attend the first nights of his pl this rule is well known to ends. So one evening when an ate discovered Shaw at one of t nights, he asked him to explain "The beauty of an in ariable ru lled the dramatist, 'especially Irishman, is the constant, delig possibility of breaking it. As presence here tonight, it is cause I have any doubts as to ty. I wrote it myself, and I kn is all right. And having writt hastily I read it deliberately, a is a good play. There can be sible difference of opinion on th nt. I simply dropped in to see audience was a success.'

I know there are a lot of actor ntinued Lackaye, 'who, when a pl not go well, take refuge behi remark, 'rotten audience.' I nev this. Of course I have, at time plored the fact that the audien not live on that high mental pla ich would make possible a comple preciation of my acting. But th their money for what they thi y want, and if we cannot pleas m, then it is their loss, and to tak ir money and then call them 'ro seems a little like rubbing it in. Suppose I go to a tailor and ord uit of clothes. We cast the part the suit, and after a few dres earsals he turns it over to me an es my money. If the coat sags shoulders and the trousers dra the heels I tell him about it. Sup e be sneers, 'rotten figure;' ho ut it? I didn't pay him to selec figure but to clothe it.'

Of course, it would be grand could always select our audiences until that happy day they ma at times injudiciously assembled they are never 'rotten.'"

Wilson, who plays Harbeson in ven Days," received a patent egg- ter from a firm in New York yes- day, with the request that he us in a conspicuous manner, every ht in the laughable culinary scene modest remuneration would be ecoming, the letter said.

The comedy of Harbeson consists of hilarious endeavor to "separate" "fold" the eggs, according to the ructions of an ambiguous cook k. Upon receiving this letter son immediately remailed the hen implement, and with it a note ch said:

Of all cruel men I think you are cruellest. I make my humble liv- by playing a part in which I mon- with, manipulate, maim and tor- a pair of innocent, harmless —the whole process by hand, un- stand. Now you come and have effrontry to ask me to advance cause of your darned old egg- ter. You want to supplant my sim- manual toil by machinery. You t to make of my lightsome comedy notonous, grinding, mechanical ition. You want to supplant art artifice. You want to rob me of livelihood. You want to take the d from the mouths of the chil- I haven't got. You want to the costly robes I couldn't buy the back of the wife who didn't have me. No, heartless tches, take your egg-beater to a ent store, but never again profane temple of Thespis. Also, to Hades your 1-cent royalty. I will live my art alone."

George Webb, young actor who has n playing leading roles in this city ing the past two months, will leave Seattle tomorrow. He has been ed for an extended engagement leading man with the Russell & w stock company, a permanent dramatic organization of some re- e.

John D. Barry, eastern playwright- t-novelist, whose new play, "The arisee," is soon to be produced, will d part of the winter at the Mt. ashington Hotel.

LOOK FOR NOVELTIES.

perations Well Advanced for the Exhibition of Gas Appliances Here Next Week.

he hall at No. 416 West Sixth et is beginning to take the ap- rance of an exhibition place, with gala booths, its great flaming ban- of bright bunting, and its gen- air of festivity.

he occasion is the first Pacific st show of gas appliances. Twen- manufacturers will be represented, wing many inventions for light- heating, and in fact about every- e for which gas is used. Twenty each with its own particular bit, will be quite a sight, espe- ly as nothing of this sort has be- been attempted here.

ext week the convention of the ific Coast Gas Association will be here, and the local "novelty ed- Charles F. Stamps, Jr., decided, rather helped to decide, that it d be a novelty for sure to not have the show for the conven- but also for the public. Hence, dealers are trying to outshine each bits, in perfection and worth of their

e show will open Monday even- and every day of the week will open to the public both afternoon evening. "Matinée every day," d Mr. Stamps.

CELEBRATE POSTOFFICE.

monstration Projected in Honor of the Federal Building—Officials to Make Speeches.

Merchants, public officials and citi- s have started a movement for the ebration of the opening of the new tomice. The date has been set for evening of October 5.

In the interest of the demonstration meeting of the temporary commit- working on the matter has been ed for 9:30 o'clock Monday morn- at No. 147 North Spring street. meeting will be open to the pub- Milton Carlson is temporary rary secretary of the committee. rman, and J. Mills Davies is tem- mans which are developing for the bration include special decoration d illumination of the buildings and ets in the vicinity of the post- ce and a public gathering at some r-by place, probably Temple and w High streets, at which there will speeches by the Mayor, the post- ster and a number of other officers citizens. It is probable that R. rran, president of the Federated provement Clubs, will preside.

Fillmore Recital.

bers of the faculty of the Fillmore of Music have prepared a programme ptional merit and interest for Friday, invitations by mailing their name and to Theo. A. Fillmore, 225 Blanchard Los Angeles. People already on the in- list who have changed their residence the past year will confer a favor if notify the director of their new

URDETTE AT THE BAT.

XVIII.

om God Hath Joined Together

the phrase of the united lives in
ok. "What God hath joined toget
eacher, following his declaration
wife "are no more two, but one
le to be divided. "For this cause a
his father and mother," to whom h
nd cleave to his wife," to whom h
ot "whom," then, but "what." Not
nd by a solemn compact, but two
me by the perfect joinery of God.
is able to separate soul and body,
t which omnipotence has blended.
one joyous service in the life of
which the world, the flesh, and
w cannot rob him. Sickroom calls
s pain and loneliness; the death bed
s hope, and sometimes its terrors;
th its smell of crepe and the darke
ole calls, with sobs and heartache;
ut its detaining hand and with pi
s pathetic story of struggle and fa
a part of his parish, for sin has
his time and strength even as has
g's he may have a faith, bright
rong that sweeps any black care of
s perch behind his saddle, yet he
hay the cares of other people w
nd him like flies in a pestilence.
quiet home on Easy street, but
ander whom he serves has assigned
a roadside in Baca, where the pilg
h the valley of weeping, near w
cky Road of the transgressor
digged the pit of the Foolish Ass,
every Sabbath morning about half
service, and brays until he is pulled
silken ears. Taking one considera
, the parson's lot is not much hap
ceman's.
ple would only be good, the patro
acher could take a Saturday after
eek or so, and go to the ball game
it is, the better time other people
rule, the busier and the closer at w
nakers keep these two conservatori
ence and conscience.
reacher comes to his own on the w
There he holds out his empty cup,
the loving providence which insti
e and the first marriage in Eden,
, sparkling, unalloyed happiness, u
e a rock-cut well; overflowing in c
escence like a woodland spring
oy that makes a well in the bitter
d sweetens all the wilderness of
inister at the wedding is happier
uests, and nearly as happy as

the fee? Nonsense. He never th
is, true enough, a source of perex
as he sees it glorified on the h
girl to whom some other preacher
golden year when it was spring
anths and summer all the rest o
the wedding fee, since the day w
her first fig leaf and declared the
rag and that she looked like a da
the perquisite of the pastoress,
ting.
case of a preacher who marries
too mean to let any other pre
Nobody knows what he does with
Fact is, he has no right to have
be ashamed to accept a fee for
y, happy young souls. The inspir
ness should be ample reward for
starting two young people out o
For you see, this is the beginni
p to the wedding day they have
Life has been so many years
They have been waiting for
the little ship is ready. A very
is, too. Lines like a yacht.
o be a pleasure craft on holidays.
ailing ahead of her. Beautiful
d there. Sunny headlands jutting
beneath and forest-crowned
their heads of greenery into the
ple peaks remote," that serve as
l islands "lifting their fronded

ttle craft with the yacht lines
a liner, too. Rough sailing
leaving the Honeymoon road
been a little bit of nasty weather,
the Matrimonial line get out into
pilot is sent back to his boat.
or seems to have arranged this
ip to "find herself" and put the
training.
s, just now, for the brave little
mate. The question of authority
ometime—the sooner the quicker,
ilors will just remember one th
er be any serious conflict. As
wo of them, they don't have to
ame time. And which ever one
deck is supreme. And when they
at the same time, one of them
d the other is at the wheel.
harmony. "Due east," says
bridge. "East it is," says the
The trouble only comes if the
ry north." Then, look out for
nd canstan bars.
sailors were making life's jou
might be some question about
one would carry a watch. An
even exactly the same time. But
y take the sun every day. An
ong, it isn't the sun. So their
ast very long. Unless they are
ry to sail by dead reckoning.
old navigator to do that. And
experienced he is, the less he

watch comes about twilight, b
is set. It is the pleasantest
y-four hours. Because everybo
It's the quiet little time when
e can stand side by side at the
evening creeping over the sea
ows, and see the first faint
ver embroidery on the darke
. Every day comes the dog wa
"talk it over." Or dream about
es just as well. Good time to w
nate correcting the mistakes of
captain fetting the mate right
tiful voyage if they never tak
s. They don't need a sunerca
agent. Nobody higher than
y lower than the mate. And
good a navigator as the other.
a new little ship. And such a
d, a new, unsailed sea. It's a
d, this big sea of life. But
ve never sailed over it before.

Herbert J. Burdette

dvice About Glasses

sses? If not, are you sure you
If you do, it is perfectly natu
nt the heat, particularly when
expensive than the inferior
to the cost of their manufactu
cost should be a little more
e more profitable in the end.
for the best in bifocals, we
good advice. Before buying
not want to investigate the m
ible Bifocal Lenses? It will
while to drop in and let me
has done for eyeglass user
rs.
R I. SEYMOUR, Optician.
ixth and Broadway. Home

MUSIC AND THE STAGE.

udiences have a great deal to do
th the success or failure of a play
nd apropos of the manner in which
The Battle" arouses the spectators,
Wilton Lackaye tells one out of his
exhaustible fund of stories.
"George Bernard Shaw," he says,
has made it an invariable rule never
o attend the first nights of his plays,
nd this rule is well known to his
riends. So one evening when an in-
imate discovered Shaw at one of his
irst nights, he asked him to explain.
"The beauty of an inviable rule,'
eplied the dramatist, 'especially to
n Irishman, is the constant, delight-
ul possibility of breaking it. As for
y presence here tonight, it is not
ecause I have any doubts as to the
lay. I wrote it myself, and I know
t is all right. And having written
t hastily I read it deliberately, and
t is a good play. There can be no
ossible difference of opinion on that
oint. I simply dropped in to see if
he audience was a success.'
"I know there are a lot of actors,"
ontinued Lackaye, "who, when a play
oes not go well, take refuge behind
he remark, 'rotten audience.' I never
o this. Of course I have, at times,
egretted the fact that the audience
id not live on that high mental plane
hich would make possible a complete
ppreciation of my acting. But they
ay their money for what they think
hey want, and if we cannot please
hem, then it is their loss, and to take
heir money and then call them 'rot-
en' seems a little like rubbing it in.
"Suppose I go to a tailor and order
suit of clothes. We cast the parts
or the suit, and after a few dress
ehearsals he turns it over to me and
akes my money. If the coat sags at
he shoulders and the trousers drag
t the heels I tell him about it. Sup-
ose he sneers, 'rotten figure;' how
bout it? I didn't pay him to select
y figure but to clothe it.
"Of course, it would be grand if
e could always select our audiences,
ut until that happy day they may
t times injudiciously assembled,
ut they are never 'rotten.'"

Ben Wilson, who plays Harbeson in
Seven Days," received a patent egg-
ester from a firm in New York yes-
erday, with the request that he use
in a conspicuous manner, every
ight in the laughable culinary scene.
modest remuneration would be
orthcoming, the letter said.
The comedy of Harbeson consists of
is hilarious endeavor to "separate"
nd "coat" the eggs, according to the
nstructions of an ambiguous cook
ook. Upon receiving this letter
Wilson immediately remailed the
itchen implement, and with it a note
hich said:
"Of all cruel men I think you are
he cruelest. I make my humble liv-
ng by playing a part in which I mon-
ey with, manipulate, maim and tor-
ure a pair of innocent, harmless
ggs—the whole process by hand, un-
atural. Now you come and have
he effrontery to ask me to advance
he cause of your darned old egg-
eater. You want to supplant my sim-
le, natural toil by machinery. You
ant to make of my lightsome comedy
rofessional grinding, mechanical
ction. You want to supplant art
ith ruttes. You want to rob me of
y livelihood. You want to take the
ood from the mouths of the chil-
ren I haven't got. You want to
uy the costly robes I couldn't buy
n the back of the wife who
oesn't have me. No, heartless
rocrustes, take your egg-beater to a
ent store, but never again profane
he temple of Thespis. Also, to Hades
ith your 1-cent royalty. I will live
y my art alone."

George Webb, young actor who has
been playing leading roles in this city
during the past two months, will leave
for Seattle tomorrow. He has been
engaged for an extended engagement
as leading man with the Russell &
Drew stock company, a permanent
dramatic organization of some re-
pute.

John D. Barry, eastern playwright-
and-novelist, whose new play, "The
Fairies," is soon to be produced, will
spend part of the winter at the Mt.
Washington Hotel.

LOOK FOR NOVELTIES.

Decorations Well Advanced for the
Exhibition of Gas Appliances
Here Next Week.

The hall at No. 416 West Sixth
street is beginning to take the ap-
pearance of an exhibition place, with
gas booths, its great flaming ban-
ners of bright bunting, and its gen-
eral air of festivity.
The occasion is the first Pacific
Coast show of gas appliances. Twen-
ty manufacturers will be represented,
showing many inventions for light-
ing, heating, and in fact about every-
thing for which gas is used. Twenty
booths, each with its own particular
display, will be quite a sight, espe-
cially as nothing of this sort has be-
en attempted here.
This week the convention of the
Pacific Coast Gas Association will be
held here, and the local "novelty ed-
itor," Charles F. Stamps, Jr., decided,
after being helped to decide, that it
would be a novelty for sure to not
only have the show for the conven-
tioners but also for the public. Hence,
dealers are trying to outshine each
other in perfection and worth of their
booths.
The show will open Monday even-
ing, and every day of the week will
be open to the public both afternoon
and evening. "Matinee every day,"
says Mr. Stamps.

CELEBRATE POSTOFFICE.

Celebration Projected in Honor of
the Federal Building—Officials to
Make Speeches.

Merchants, public officials and citi-
zens have started a movement for the
celebration of the opening of the new
postoffice. The date has been set for
the evening of October 5.
To the interest of the demonstration
a meeting of the temporary commit-
tee working on the matter has been
called for 9:30 o'clock Monday morn-
ing at No. 147 North Spring street.
The meeting will be open to the pub-
lic. Milton Carlson is temporary
chairman, and J. Mills Davies is tem-
porary secretary of the committee.
Plans which are developing for the
celebration include special decoration
of the buildings and
grounds in the vicinity of the post-
office and a public gathering at some
open place, probably Temple and
Broadway streets, at which there will
be speeches by the Mayor, the post-
master and a number of other officers
of the city. It is probable that R.
Lee Holman, president of the Federated
Merchants' Clubs, will preside.

Fillmore Recital.

Members of the faculty of the Fillmore
Conservatory have prepared a programme
of high merit and interest for Friday,
which will be a recital of good music may ob-
tain admission by sending their name and
address to Miss A. Fillmore, 225 Blanchard
Hall. Those already on the list
who have changed their residence
should send a card will confer a favor if
they notify the director of their new

THE MARK OF GOOD CLOTHES HF

The Best in Men's Clothes For Autumn

You particular Men—you Folks who want real quality, the kind that "sticks out"—you're the Men who will be especially pleased with our smart new

Stein Bloch Clothes and Adler-Rochester Clothes.

These superb garments are to be had in Los Angeles only at this Store. We consider them the best makes in America today. Certainly both makers have the knack of putting real individuality into Men's Clothes.

We are showing them from cabinets—all pressed, ready for immediate wear. Dozens and dozens of smart patterns in the rich tones that are so handsome for Autumn and Winter.

Special models for Young Men. More conservative styles for Older men. Prices $20 to $40.

Other good makes—equally strong values—at $15 up — the largest stock of good Clothes in the city.

Fall Overcoats Now Ready

Harris & Frank
Outfitters for Men, Women, Boys and Girls
437-439-441-443 SOUTH SPRING

Store Open Tonight Until 10

Staub's
Broadway Corner Third

KANT-STOOP
Shoulder brace, for men, women and children means what it says.
$1 and $1.25
OFF & VAUGHN DRUG CO.,
352 S. Spring, Corner Fourth

VOLLMER-JANTZEN CO.
The Real China Store. Cut Glass, Etc.
N. E. Corner Seventh and Hill Sts.

Correct Corsets—Perfect Fitting
Newcomb's CORSET SHOP 531 SOUTH BROADWAY

Reliable Values At Reliable Prices
Montgomery Bros.
The Reliable Jewelers and Diamond Merchants
Broadway, Near Fourth st.

Double-ended Tragedy.

Clyde Fitch's conversation, like the conversation of his plays, has an amusing sparkle. Mr. Fitch is at his best in criticism.
Describing at the Players' Club a tragedy that had failed, he said:
"In bloodthirstiness at least this tragedy went beyond any I have ever seen. It is impossible for me to tell you how many persons were killed off in the course of the entertainment. I noticed that after the third act even a good part of the audience was missing."—[Washington Star.

AUGUST CIRCULATION OF THE TIMES.

The following are the sworn statements of the circulation of The Times for August, 1910:

STATE OF CALIFORNIA, COUNTY OF LOS ANGELES, ss.:
Harry Chandler, Assistant General Manager of the Los Angeles Times, being duly sworn, declares upon his oath that the following is a true and correct office record of the circulation of said newspaper for the month of August, 1910:

AUGUST, 1910.

1	51,580	16	51,360
2	51,580	17	57,690
3	51,590	18	52,850
4	51,520	19	51,680
5	51,530	20	51,630
6	51,570	21	83,540
7	83,510	22	51,300
8	51,470	23	51,600
9	51,430	24	51,340
10	51,480	25	51,340
11	51,430	26	51,340
12	51,430	27	51,370
13	51,720	28	51,070
14	83,560	29	82,580
15	51,470	30	51,630
		31	51,490
			51,630

Total 1,732,200
The average circulation for every day of August, 1910, was 55,877
The average circulation for every day of August, 1909, was 54,035

Showing an average daily GAIN over the corresponding month of 1909 of 1,842

HARRY CHANDLER.

Subscribed and sworn to before me this 31st day of August, 1910.
[Seal] T. L. CHAPIN,
Notary Public in and for the County of Los Angeles, State of California.

A. L. Dennis, being duly sworn, declares that he is and has been for ten years Superintendent of Circulation of the Los Angeles Times; that the above detailed statement of circulation for the month of August, 1910, is correct, and shows the actual number of papers printed for each day of the month named.

A. L. DENNIS,
Superintendent of Circulation, The Times.
[Seal] T. L. CHAPIN,
Notary Public in and for the County of Los Angeles, State of California.

J. W. Robinson Company
Boston Dry Goods Store

Oriental Department now on the 3d floor—consolidated with the Art Department—necessitating the moving of the Drapery Department back into the new building on Hill Street.

Art Goods reduced

Incoming Christmas stocks call for a quick riddance of all lines not to be filled in and continued. Hence:

18x54-inch hand-made Battenberg scarfs with drawn-work linen centers—$2 values—$1.50 each.

About 50 odd pieces of imported terra cotta jardinieres and vases, for garden and porch use—all fac-similes of antique pieces shown in the national museums of Italy—at just half former prices.

Splendid assortment of center pieces, squares and scarfs with drawn work or cluny lace edges—$1.50 and $2.00 values—one dollar each.

Stamped and tinted pillow covers—allover, floral and smoker designs—can be embroidered or made up as they are—35c each; worth double. —Third Floor.

Sales For Today

Yesterday's papers gave details of these offerings for today:

Boys' $5 double-breasted Knickerbocker suits of sturdy all-wool materials $3.95.
Boys' 75c blouse waists 45c.
Boys' 50c to 75c golf caps and cloth hats at 25c.
Children's $2 to $4.50 straw hats now $1 to $2.25.
Misses' $10 to $25 linen dresses $7.50.
Misses' $10 to $15 linen suits $5.
Misses' $20 and $25 tailor suits $15.

Men's 75c French Balbriggan shirts and drawers (Bon Bon brand) on sale at, each 50c
Men's 50c Balbriggan mesh underwear on sale at, garment 35c
Men's $1 Balbriggan union suits on sale at 75c
Odds and ends of Summer Athletic undergarments—50c to $1.00 goods—on sale, at 35c
Men's pleated white shirts with attached or detached cuffs—regularly $1—on sale at 75c
Men's $1.50 and $2 soft turnback cuff shirts of soisette and madras on sale, at $1.10
Men's $1.50 Pajamas of madras and percale on sale, at $1.10

Women's $1 union suits 75c
Women's 65c summer vests 35c
Women's 50c pants 25c
Children's 25c summer undergarments ..... 2 for 25c
Boys' $1 union suits 50c
Boys' 50c lisle shirts and drawers, each 25c
Boys' 50c union suits 25c

Sales For Monday

Tomorrow's papers will give details of another big undermuslin sale, a sale of $7.50 to $12.50 black leather hand bags, a clean up of linen robe patterns at $5 and $7.50, and many other rare values.

J. W. ROBINSON CO.
235-239 S. Broadway 234-244 S. Hill St.

COLLEGE OF MUSICIANS
217-218 Blanchard Bldg.

STANDARD OF REQUIREMENT HIGH.
Piano Department—Homer Grunn, Director.
Vocal Department—Edwin House, Director.
Violin Department—Ralph Wylie, Director.
Cello—Axel Simonsen.
School of Expression—Zoe Ballard Fuller, Director.
Fletcher Method School—Mrs. Palmer T. Reed, Director.

Our aim is simple—to excel; to found a SCHOOL OF EXCELLENCE resting squarely on the better playing of our teachers, and better instruction to our pupils than can be found in any other school in Los Angeles.

Opening Faculty Recital at Symphony Hall, Blanchard Bldg., Saturday evening, Sept. 17th. Invitations and tickets may be obtained by calling at the College office any afternoon.

PROGRAMME TONIGHT.
1. Allegro from D Minor—Trio for violin, cello and piano..Mendelssohn
2. Ballade, B Minor.....Liszt
HOMER GRUNN
3. Reading—Child Selections.
ZOE BALLARD FULLER
4. Cello—Concerto.....Saint Saens
AXEL SIMONSEN.
5. Child Study in Music.
MRS. PALMER T. REED,
Director Fletcher Method Department
6. Vocal—
(a) "For the Green" Herman Pfohe
(b) "Ich liebe dich".....Mildenberg
(c) "On the Road to Mandlay"..
.....Oley Speaks
EDWIN HOUSE
7. Violin—Concerto in E Major..
.....Vieuxtemps
RALPH WYLIE.
8. Reading—"The Story of a Passion"
ZOE BALLARD FULLER.

CHILDREN'S CLASSES IN FLETCHER METHOD
Are now forming. Applications for admittance to these classes should be made early.
For circulars and further information address the Director.
Telephones—Main 740; Home 10082.

Alteration Sale
SPECIAL REDUCTIONS
In Cut Glass and Solid Silver Wares.
MONTGOMERY BROS.,
Jewelers. Broadway and Fourth Sts.

Extra specials in "Everything for Boys & Young Men's Wear"
The Juvenile Company
429 South Broadway

LOS ANGELES LIMITED THREE DAYS TO CHICAGO
TICKETS & INFORMATION AT 601 SO. SPRING ST. & FIRST ST. STATION

Largest Dental Office on the Coast. Good Set Teeth, $2.50.
Yale Dentists
444 So. Broadway.
Open evenings till 8. Sundays, 9. to 12 M. Home Phone F3544.

"Ninety-Three"
The Story of a Famous Name and How it Originated

The foremost dermatologist in France, Dr. Sabourand of Paris, and Professor Unna, Hamburg, Germany, discovered that a microbe caused baldness. To prove their theory, Dr. Sabourand infected a guinea pig with some of these microbes, and in a comparatively short time the animal was denuded of every hair that was on its body.

Some eminent histologist and chemists were employed by the United Drug Co., Boston, Mass., to find the means of destroying these microbes, and a remedy that would create a new growth of hair where the hair roots had not been entirely destroyed.

After months of study, experimenting and research work, they discovered what they claimed would do what was demanded. To unquestionably prove their theory, 100 leading druggists, located in as many different cities, were requested to each furnish the name of a responsible person suffering from falling hair and baldness. Each of these 100 persons was furnished three bottles of the preparation, with a request to give it a thorough trial and report results.

Five of these people failed to report. Two declared they had been bald for years; that their hair follicles had long been closed, and their scalps were smooth and glossy.

Ninety-three of the 100 sent in enthusiastic reports, stated that they were delighted with the hair-restoring qualities of the preparation, and expressed sincere thanks for the wonderful benefits brought about by its use. In commemoration of this, the new preparation was named Rexall "93" Hair Tonic.

We sell this remedy with the distinct understanding that it is free of cost to the user in eevry case where it does not completely remove dandruff, stimulate the hair follicles, revitalize the hair roots, stop the hair from falling out, grow new hair and make the scalp free from irritation.

Rexall "93" Hair Tonic comes in two sizes; prices 50 cents and $1.00. Remember you can obtain Rexall Remedies only at The Rexall Stores. The Owl Drug Co., Inc., Los Angeles, San Francisco, Oakland, Cal., Seattle, Wash.; and Portland, Oregon.

OSTERMOOR MATTRESSES

Coulter Dry Goods Co.

McCALL PATTERNS

219-229 S. BROADWAY 224-228 SO. HILL ST.

FOURTH FLOOR CAFE AND MEN'S GRILL—OPEN 11:30 TO 5:00.

A Spacious Well Ventilated Cafe Is Provided for the Convenience and Comfort of our Patrons. A Special Grill for Business Men, with Outside Entrance to Elevator Service. Good Things to Eat in Great Variety.

Formal Opening of Our Tailoring Section

Beginning the Week of Monday, September 19th, for the Season of 1910

SPECIAL IMPORTANT FACTS OF INTEREST TO OUR PATRONS

The memorable strikes occuring this Summer among the Tailors and workmen of the great Eastern Makers of Women's Apparel prevented the Manufacturers and Importers selling their Woolen goods. This threw upon the market thousands of pieces of all the new woolen fabrics. Our buyer was in New York at this time and was able to take advantage of the marvelous discounts, the manufacturer felt obliged to make, to unload. Thus, our buyer purchased the highest grade goods at prices that enables him to make to our patrons this offer for the

Opening Week Prices

You may choose from fifty different patterns of the latest weaves in woolens—all colors and effects. Select your Style, have it lined with Skinner Satin made complete for $40.00 a suit. Other seasons this suit would cost—$50.00 to $55.00

A Great Saving in Lace Curtains

ONE-HALF PRICE SALE—During our September Sale we are offering a Special lot of curtains to make room for Fall goods. Looking over this list, you will observe the splendid values. All in perfect condition. Standard makes, and an excellent variety to select from.

Cross Striped	$ 1.25	Reduced to	65c Pair	White and Ecru...	$ 2.35	Reduced to	$1.20 Pair
	1.50	Reduced to	75c Pair	Irish Point	3.50	Reduced to	1.75 Pair
Madras	1.75	Reduced to	90c Pair		4.00	Reduced to	2.00 Pair
Imported Scotch ..	2.00	Reduced to	$1.00 Pair	Curtains	4.50	Reduced to	2.25 Pair
	2.50	Reduced to	1.25 Pair	36 to 48 ins. wide	5.00	Reduced to	2.50 Pair
Madras Curtains -	2.75	Reduced to	1.40 Pair	2½ to 3 yds. long..	6.00	Reduced to	3.00 Pair
Blues - Greens	3.00	Reduced to	1.50 Pair	Impt'd. Nets, heavy	7.00	Reduced to	3.50 Pair
Cream - Pink	3.50	Reduced to	1.75 Pair	over-locked edges.	10.00	Reduced to	5.00 Pair
Rose - Red	4.00	Reduced to	2.00 Pair		11.50	Reduced to	5.75 Pair
	4.50	Reduced to	2.25 Pair		16.50	Reduced to	8.25 Pair
Combination of —,	5.00	Reduced to	2.50 Pair	Heavy Arabian Cur-	$ 5.50	Reduced to	$2.75 Pair
Popular Colors	6.00	Reduced to	3.00 Pair	tains, Point Arab	18.50	Reduced to	9.25 Pair
	7.00	Reduced to	3.50 Pair	and Lace, Hand-	23.00	Reduced to	11.50 Pair
	10.00	Reduced to	5.00 Pair	finished.	25.00	Reduced to	12.50 Pair
	10.50	Reduced to	5.25 Pair		29.00	Reduced to	14.50 Pair
White and Arabian	$ 1.25	Reduced to	65c Yard	Cluny and Novelty.	$ 3.25	Reduced to	$1.65 Pair
Loom Woven	1.50	Reduced to	75c Yard	Braid and Filet	4.00	Reduced to	2.00 Pair
Lace Curtains	2.25	Reduced to	$1.15 Yard	Effects	5.75	Reduced to	2.90 Pair
36 to 50 ins. wide	2.75	Reduced to	1.40 Yard	Brussel Nets	7.00	Reduced to	3.50 Pair
2½ and 3 yds. long.	3.00	Reduced to	1.50 Yard		8.00	Reduced to	4.00 Pair
Red and Green Net Curtains.....		$3.00 to	$1.50		9.00	Reduced to	4.50 Pair
					10.00	Reduced to	5.00 Pair

Saturday Sale of Silks

Fifteen Different Patterns in New Silk Plaids, really good values for $1.00. SPECIAL PRICE—85c yard.
All combination of colors and blending of shades—Satin stripes, Cross-Bars.
Persian Marquisette, with Satin Stripe—27 inches wide $1.50
Imported Pongee—34 ins. wide, natural colors—Hand Loom. Regular price $1.25 yd. Special 85c

FOR SCARFS AND HEAD DRAPES—Silk Crepe de Chene—20 inches wide. Special.....65c a Yard
White ground with Floral and conventional designs, in colors.

SPECIAL SALE OF SWISS LISLE WOMEN'S UNDERVESTS 2 FOR 25c
FALL LINE OF MEN SHIRTS—$1.50—$2.00—$2.50
INTERWOVEN SOCKS FOR 25c—35c—50c

COULTER DRY GOODS CO.

THOUSANDS of DUCKS

ON THE GADWALL GUN CLUB NOW

A few new members will be taken in this year on account of reorganization. See me tomorrow if you are interested in the best and cheapest shooting.

REFERENCES EXCHANGED

This Club is seven years old and one of the best. Our ponds are now full and alive with ducks. Limit bags every shoot last year.
Don't delay.

A. C. PARSONS
F5005; Main 1858. 617 Pacific Electric Bldg.

Piano Introduction Sale
A Rare Opportunity

Every piano in the house is reduced 20 per cent. in price for the balance of September. Come early and select your piano. Terms to suit. Most complete stock of high-grade pianos in the city.

JOHNSTON'S
Piano & Music House
415 South Main Street

LAUREL WOOD
An Exclusive Mountain Home Park

If you are looking for a home in the mountains look for LAURELWOOD, where lots are large, one-fourth acre or larger, with mountain spring water piped to each lot. Now is the time to come out and select one of these choice lots before another advance takes place.

R. D. VERCLER, Agt.
R.F.D. No. 10, Box 82A, Hollywood, Cal.
Phone Hollywood 3654.

HARPER BROS. CO.
Owners,
109 COURT ST., CITY.

WESTERN CANADA'S 1910 CROPS

160 ACRE FARMS IN WESTERN CANADA FREE

Wheat Yield in Many Districts Will be from 25 to 35 Bushels Per Acre

Land sales and homestead entries increasing. No question in newspapers going from United States of wonderful opportunities remain for those who intend making Canada their home. New districts being opened up for settlement. Many farmers will not, this year, get to fill pay acre from their wheat crop. All the advantages of old settled countries are there. Good schools, churches, markets, excellent railway facilities. See the grain exhibits at the different fairs and some of the County Fairs. Letters similar to the following received every day, testifying to satisfactory conditions; other districts are as favorably spoken of:

Takes His Brother-in-Law's Word for It
Taylor's Falls, Minn., August 7, 1910.
I shall go to Canada this fall with my cattle and household goods. I got a good crop here, and my brother-in-law, Axel Nordstrom, in Canada, wants me to come there. He formerly lived in Willow, North Dakota. I am going to buy or take a homestead when I get there, but I do not want to travel two days there, for I take my brother-in-law's word about the country, and want to get near him at once.
Yours truly, PETER A. NELSON.

Wants to Return to Canada
Vesta, Minn., July 31, 1910.
I went to Canada nine years ago and took up a quarter section of railroad land and a homestead, but my boys have never taken up any land yet. I still hold the railroad land. I had to come back to the states on account of my health, and do not know at once if I can get the cheap rates to Penelope, Alberta.
Yours truly, GEORGE PASKEWITZ.

They Sent for Their Son
Maidstone, Sask., Canada, August 5, 1910.
My parents came here from Cedar Falls, Iowa, four years ago and were so well pleased with this country they sent to Cedar for me. I have taken up a homestead near them, and am perfectly satisfied to stop here.
LEONARD DOUGLAS.

Send for literature and ask the local Canadian Government Agents for Edmonton Rates, best districts in which to locate, and when to go. Address

James Grieve
2nd Floor Auditorium Building
Spokane, Wash.

INJECTION BROU
Gives Prompt and Effectual Relief without inconvenience, in the MOST OBSTINATE CASES
No other treatment required.
SOLD BY ALL DRUGGISTS.

The House of BIEHL, Tailors
New Location Soon
516 S. Broadway

McBurney's Kidney, Bladder and Rheumatism Cure
One Bottle Cures
Prepaid $1.50 All Druggists
Send Me 2c stamps to W. F. McBURNEY 2007 Vermont Ave. for a sample bottle

UNIQUE Cloak and Suit House
245 South Broadway

Benjamin Clothes
Fall Styles Now Show
JAMES SMITH & CO.,
343-350 Broadway

RELIGIOUS.

METHODISTS' YEARLY MEET.

Will Go in Special Train to Fresno.

State Divorce Commission Is Formed.

Novel Mock Trial With Real Facts in Evidence.

The annual conference of the Methodist Episcopal Church of Southern California will meet in Fresno on Wednesday, September 28, and will be attended by a large number of local Methodists. This will be the first meeting of the conference ever held there, but the district, presided over by Rev. H. W. Peck, has won its way to recognition. When Dr. Peck last year reported nine new churches and an increase of 1000 members in his district, he was applauded. This year he will celebrate the opportunity to act as host of the conference, by announcing sixteen new congregations organized, twelve new churches built or building, and the accession of over 1000 members.

A special train will be run from this city over the Southern Pacific Railway, at one and one-third fare for the round trip. The fare one way is $8.45, and the round trip will therefore cost $11.27. The train will leave Los Angeles at 11 o'clock on the night of September 26; arrive at Porterville for breakfast, and the party will spend some time as guests of the Chamber of Commerce. Dinner will be served at Visalia, where the train will stop from 12:45 till 3 o'clock, the Chamber of Commerce acting as host. At 5:30, Fresno will be reached, in time for supper, and the opening reception of the conference.

The conference does not often venture so "far away from home" as Fresno, and there is a good reason for this. The system followed by the conference, in order that the expense may not fall heavily upon the pastors of small churches in outlying districts, is to aggregate the amount spent for railroad fare, divide it by the number of ministers on the roll, and collect a uniform sum from each. Thus, when the conference meets in Los Angeles, the average is less than $2, which amount is paid to the railroad secretary by every minister in the city, and a refund is made to every minister who has paid more than this average sum. This year, at Fresno, the average fare will be over $11. As the most central point, Los Angeles, is the cheapest place it can meet.

STATE COMMISSION.

MARRIAGE AND DIVORCE.

Rev. Dr. A. G. L. Trew has just returned from San Francisco, where he spent some days as the representative of Bishop Johnson of the Episcopal church, in the interest of the interdenominational commission on marriage and divorce.

A branch of the commission, composed of representative ministers and laymen of the leading churches of all denominations, has existed in Southern California for several years, Bishop Johnson being the president, and Rev. F. M. Moody of the Methodist church secretary. Some time ago a branch was also formed in the northern part of the State, and the purpose of the recent meeting in San Francisco was to organize in that city for the central part of the State. After this was done, the three branches met and formed a State commission. Said Dr. Trew last night: "The aim of the commission is to secure important reforms in the laws bearing on marriage and divorce. The commission recognizes that no reform legislation, touching morals, will be effective unless it has a reformed public opinion behind it. It is, therefore, not seeking to secure any hasty radical changes, but will endeavor, through an enlightened public conscience, to promote amendments to the code, which will tend to discourage and restrict divorce, safeguard marriage, and promote a sounder sense of responsibility."

EX-CONVICT WITNESSES.

ENDEAVORERS' MOCK TRIAL.

At the First Congregational Church on Sunday evening at 6 o'clock a mock trial will be held by the Intermediate Christian Endeavorers of the Naomi-avenue Christian Church. The title of the case is, "The People versus Mr. Would B. Christianity." The charge against the defendant will be neglect of prisoners confined in the penitentiaries. Judge Wilbur will be the presiding judge, John Lynn will appear as defendant's counsel, and Ernest Merray will conduct the prosecution. Real facts will be submitted, and some of the witnesses will be ex-convicts.

RELIGIOUS BRIEFS.

LUTHERANS' RALLY DAY.

Tomorrow will be celebrated as a rally day at the First English Lutheran Church. An address will be delivered at the Sunday-school by Dr. Woodruff, superintendent of the Temple Baptist school, and also by Miss Meme Brockway, Star primary superintendent. At the 11 o'clock service in the church, Miss Brockway will deliver a second address. There will be special music at both services.

Dr. Locke will deliver his second sermon on his pilgrimage to the tomb of William McKinley, in the First Methodist Church, Sunday night, and in the morning he will preach on "The Man of Greatest Faith."

Rev. A. A. Kidder will preach in the Sunshine Mission at Venice on Sunday night.

Rev. J. H. Fishburn of Grand View Presbyterian Church will speak at the vesper service in the Young Women's Christian Association at 4 o'clock tomorrow, and C. J. Berry will sing. All women and girls are invited.

The Los Angeles Graded Sunday-school Union will meet in Choral Hall on Wednesday morning at 10 o'clock. There will be an address by Rev. F. W. Emerson, and the annual election will take place.

Hugh C. Gibson, general secretary of the Southern California Sunday-school Association, will be one of the principal speakers at the Victoria Provincial Convention, which will meet in Vancouver, B. C., on October 18.

On Sunday evening Rev. A. C. Smither will deliver his first illustrated lecture on Alaska, in the First Christian Church. In the morning his subject will be: "Compensations of the Church."

Rev. Mrs. Norvell will address the Presbyterian ministers at the Bible Institute on Monday morning at 10:30 o'clock. Her subject will be, "Unity in Diversity."

"Backbone and Bank Account" will be the subject of an address to men at the Y.M.C.A. on Sunday afternoon by Rev. E. P. Lyon of Seattle.

Campbell Morgan's Lesson Helps.

BRIEF, PRACTICAL AND VALUABLE COMMENTS ON THE INTERNATIONAL SUNDAY-SCHOOL LESSONS.

By G. Campbell Morgan, D.D.

...LESSONS QUESTIONS.

GOLDEN TEXT: Matthew xxii, 21: "Render therefore unto Caesar the things that are Caesar's; and unto God the things that are God's."

Matthew XXII, 24-46.

(34) But the Pharisees, when they heard that he had put the Sadducees to silence, gathered themselves together. (35) And one of them, a lawyer, asked him a question, trying him. (36) Master, which is the great commandment in the law? (37) And he said unto him, Thou shalt love the Lord thy God with all thy heart, and with all thy soul, and with all thy mind. (38) This is the great and first commandment. (39) And a second like unto it is this, Thou shalt love thy neighbor as thyself. (40) On these two commandments hangeth the whole law, and the prophets.

(41) Now while the Pharisees were gathered together, Jesus questioned them, (42) saying, What think ye of the Christ? Whose son is he? They say unto him, The son of David. (43) He saith unto them, How then doth David in the spirit call him Lord, saying, (44) The Lord said unto my Lord, Sit thou on my right hand, Till I put thine enemies underneath thy feet? (45) If David then calleth him Lord, how is he his son? (46) And no one was able to answer him a word, neither durst any man from that day forth ask him any more questions.

Such parabolic teaching as we have considered left Jesus master of the field, and His enemies wholly discomfited. It gave them no opportunity for argument. It is to be observed that from the moment when they challenged Him as to His authority the only part they had taken was that of finding a verdict against themselves. He had denounced them for failure in responsibility and for neglect and refusal of privilege, in each case pronouncing their doom; that of failure in responsibility being that the kingdom was taken from them; that of neglect and refusal of privilege being that none of them should taste of the feast. It was evident that they were defeated in argument, and it was high time from their standpoint that they should have something to say for themselves. This paragraph in its entirety gives the result of their determination. They came to Him with questions and problems, all so framed as to entangle Him in His talk, and compel Him to some breach which would give them the opportunity they sought of laying a charge against Him, and bringing about His apprehension and, ultimately, His death.

The first approach was made by a coalition of Pharisees and Herodians who represented entirely opposite political views which are revealed in the very question they asked, as to whether it was lawful to pay tribute to Caesar or not. The wickedness of the men is self-evident in the manner of their address. They said, "Master, we know Thou art true, and teachest the way of God in truth, and carest not for any one; for Thou regardest not the person of men." In view of their known hostility to Him such statements were in themselves sufficient evidence of their hypocrisy. The questions appeared to be so simple that a plain yes or no must have inevitably to be given by way of answer; and in either case those holding the contrary view might become the instruments by which His discomfiture and defeat might be brought about. The wisdom of His answer fills us with wonder even today. He did not for a moment attempt to escape the issue, but He left them utterly without anything upon which they could seize which would incriminate Him. He enunciated a principle of perpetual application. First compelling them to produce a Roman coin and thus to admit the fact that they were deriving benefits from the Roman rule, He declared the whole duty of man to the State in the words "Render therefore to Caesar the things that are Caesar's," qualifying this by the one master-principle of life for which He stood, in the words "unto God the things that are God's."

The next paragraph is omitted from our lesson, but it may be considered parenthetically, at least, and certainly should be included in the teaching. The coalition between Pharisees and Herodians being thus put to silence, the Sadducees approached Him. As we have seen, these were the rationalists in religion, men who denied the supernatural, as Matthew tells us, men who did not believe in the resurrection. The problem they suggested was in itself a foolish one, and in all probability they intended that it should so appear. Having supposed the case of a woman married in turn to seven brethren, they submitted a scoffing and would-be clever question, "In the resurrection, therefore, whose wife shall she be of the seven?" He first answered their quibble by declaring that they were ignorant of their own scriptures, and of the power of God. If the case they supposed were an actual one, it had no bearing whatever on the doctrine of resurrection, because in the life beyond the marriage state is not in existence. Of course it was patent that their proposition arose out of their own disbelief in the resurrection, and therefore He went beyond His answer concerning the supposed case, and exposed their philosophy by reminding them that God is the God of the living, and not of the dead.

To return now to the lesson as arranged, we have another attempt made to entangle Him. The Pharisees, hearing that the Sadducees were put to silence, sent one of their number, a lawyer, who asked Him a question which was intended to involve Him in the difficulty of being compelled to refer to some of the commandments as of less importance than others. If He should have cited any one, and declared it to be the greatest, they might have charged Him with declaring that the others were of less value. Had He thus been entrapped, they might have charged Him with lowering the moral standards. Again His answer completely defeated their object, as he quoted a word of the law, not included in the Decalogue, but including all its requirements. To love the Lord God, and to love a neighbor is to fulfill all the requirements of the law, and to be obedient to all the messages of the prophets.

The last incident recorded is that of His questioning them, and in order to understand it we must go back to matters which we have considered before. Let us first call to mind His acclamation by the Galileans, and by the children on the occasion of His triumphal entry into the city. They had said "Hosanna to the Son of David." To this the Pharisees had especially drawn His attention, and he had definitely accepted the suggestion of Messiahship which it involved, claiming that the song of the children was "perfected praise." Subsequently, the Pharisees had challenged Him on this very point as to His authority.

He now takes them back to that subject, and asks them one question about Messiah, namely, "Whose Son is He?" They immediately and accurately answer "The Son of David," thus adopting the very words which had been on the lips of the Galileans and of the children. Thus again they had committed themselves to a position, and opened the way for Him to submit His problem. If Messiah is the Son of David, how is it that David calls Him his Lord? What is the mystery of the person of Messiah? They could not answer, and from that day no man asked Him any questions.

If they could have answered His question, then their question concerning His authority would have been answered. He was according to the flesh the Son of David; but according to the spirit of holiness the Son of God. This, however, was not declared with power until the resurrection, and they did not understand it. Nevertheless, in this final problem submitted to them is contined His own answer to their challenge as to authority. The enthusiastic crowds had proclaimed Him Son of David, and this He claimed to be. He was also David's Lord, and in that fact His authority consisted.

The Golden Text in this case, "Render, therefore, unto Caesar the things that are Caesar's; and unto God the things that are God's," is the key to a part of the lesson. The whole teaching is better crystallized in the actual quotations which Jesus made from the psalm.

"The Lord said unto my Lord,
Sit thou on my right hand,
Till I put thine enemies underneath
thy feet."

NEAR MAGIC.

FIRE FIEND SHOWS GENIUS.

WITH BURNING GLASS A MAN SETS WOODS ABLAZE.

Superstitious Settlers Credit Incendiary With Black Art Powers Until Rangers Learn Wrinkles of Marvelously Clever Game—Spectacle Glasses and Sol Replace Match.

Henry Clay, a San Diego county ranchman, who is accused of having set the forests on fire by means of a burning glass, came to trial in the United States District Court yesterday before Judge Wellborn and a jury.

The forest rangers assert that Clay

Henry Clay,
the San Diego county ranchman, charged with setting fire to forests with an automatic fire-trap.

has caused not one, but many forest fires. He had assumed almost the proportions of a superstition when arrested.

The settlers near Jamul, where he lived, kept complaining to the Forestry Department that Clay was setting forests on fire; but no one could connect him with the fires directly. Every time a forest caught fire Clay would be found many miles away. He always had a perfect alibi.

It began to be a local superstition that he worked some sort of magic and could set fires at will. A sort of terror grew up against him. The ranchers who complained against him begged the forest rangers not to involve them in the case, because they said Clay might burn down their roofs over their heads. If Clay had lived a century and a half ago he would have stood a fine chance of being burned for a magician.

Last October, however, it was discovered, according to the testimony of the forest rangers in court yesterday, that Clay used a burning glass to set the woods on fire.

A big fire broke out at Jamul and among the burned over stubble the rangers found two different "fire traps." These traps each consisted of a lens from an old pair of spectacles, rigged up on a wire in such a way that exactly at noon the rays of the sun would be concentrated on a few scattered matches and bits of dry leaves and wood. Clay evidently set these traps early in the day, and by noon, when he knew they would start a fire, he was far away.

He was traced to the two traps, however, by reason of a deformed hoof on the hind foot of the horse he rode.

The first day of the trial, which was yesterday, was taken up with testimony of rangers, who set forth the facts as herein stated.

OCEAN PARK.

OCEAN PARK, Sept. 16.—Economy on the part of the Postal Department is said to be responsible for a number of changes that were made today in the schedules of mail arrivals from and departures for Los Angeles. Under the new order of things, no mail will be carried on either the main line cars via Sawtelle or the coaches that run to the city by way of Venice and Palms. All mail will hereafter be carried by either the regular mail car or a Hollywood car, and the only route in or out of Los Angeles will be by way of Hollywood, Sherman and Sawtelle. This applies as well to mail for or from Redondo and the cities of the beach to the south, Playa del Rey and Palms. The hours of arrival and departure will be practically the same as now, but under the new scheme the government saves paying for one mail train daily, while securing practically the same service.

Preliminary plans for the building of the million dollar pier and amusement and entertainment project at Pier avenue and Marine street have progressed to that point where the promoters feel justified in giving a banquet at the casino tomorrow night "in honor of the commencement of work on Fraser's new pier." Work has not yet actually commenced, nor is there any material or machinery on the ground, but the wording of the banquet tickets conveys the impression that while the actual building is not yet in progress the real work has been started. The banquet committee expects covers will be laid at the banquet for 300.

THE POLITICAL WATCH TOWER

Comes now the Progressive League of Los Angeles county, hellbent for reforming the reformers of the Lincoln - Roosevelt League that was, and of the Good Government Organization that still is, which said reformers have not done all those things their Democratic allies of pre - primary days thought they should have done; to wit:—among other things—to woo votes for Tommy Woolwine for District Attorney, and to give other aspiring Democrats a chance at some of the county offices. Just how close are the relations between this newly-formed Progressive League and the Good Government organization my sleuths as yet have been unable to learn. (You know, folks, that under the new order of things political, all reporters are barred from meetings of the reform bosses, and it is only by disguising myself as a Tomgibbon Democrat that I am able to get at the facts.)

Howbeit, at what was supposed to be a select meeting of reformers at the Hollenbeck Hotel a few evenings ago, the Progressive League was launched, and young Mr. Woolwine was there to see that it started right. As Mr. Lissner was out of the city, permanent officers could not be chosen, but it is understood that a list of names has been sumitted to him, from which to make a selection. Woolwine's candidacy was indorsed, however, and it was decided that several other Democrats should be supported for offices to which old-time regular Republicans like Sheriff Hammel, Coroner Hartwell and Collector Welch were nominated at the primaries.

In the midst of the discussion, Tommy, who with eagle eye had been scanning the faces of those present, leaped to his feet. "What are these Espee men doing here?" he demanded, and pointed an accusing finger at four men who were suspected of being friendly to Dist.-Atty. Fredericks. Two of these took the oath of allegiance to Woolwine, but the other two could not prove they were "progressive" enough, and they left the meeting. There will be another gathering of the Progressive League within a few days, when permanent organization probably will be effected.

Meantime, the Good Government organization—de-Lissnerized, it is announced—has completed its programme for the attack on those Republican candidates, successful at the primaries, who were opposed by the Lincoln-Roosevelt League. Now that Lissner no longer is a member of the G.G.O.—honest, didn't he wire from San Francisco that he had resigned—that organization is not bound to pay any political debts he contracted before the primaries. This is to be purely a non-partisan affair, believe me, or perhaps it would be better to say bi-partisan, for the scheme is to give the Democrats a few offices in return for assistance given the reform cause by members of that party who registered and voted as Republicans at the primaries. You can't expect a Democrat even to play Republican without some reward.

So the G.G.O. is to have a meeting Monday evening at Symphony Hall, to "consider the indorsement of candidates." The slate, as framed by the bosses, includes Woolwine for District Attorney, Dr. A. G. Pratt for Coroner, Township Justice Albert Lee Stephens for Superior Judge, and Louis P. Green for Township Justice.

Friends of Gavin W. Craig, one of the Lincoln-Roosevelt candidates for Superior judge, will make a desperate effort to prevent the indorsement of Justice Stephens, who was assured by the L.-R. bosses months ago that he would have their support at the November election. At that time Lissner and his followers had no idea that they could nominate more than one of their three candidates for places on the Superior Court ticket. That one was Frank G. Finlayson. When J. Perry Wood of Pasadena and Gavin W. Craig, once a hated "regular," got through ahead of Judges Hervey, Davis and Moss, the Lissnerites found themselves with too many candidates on their hands. Wherefor it has been decided that Craig shall not have the Goo-Goo support at the November election, and that the indorsement shall go to Stephens.

This is all right for Stephens, who is extremely popular among Republicans, as well as among Democrats, but it has made Craig's friends, including a large body of students at the U.S.C. Law School, hopping mad, and those of them who may be able to attend the meeting Monday night are likely to create a fuss.

And if these college boys succeed in getting a voice at the meeting they probably will object strenuously to the plan to indorse Green for township justice as against Justice J. W. Summerfield, the only regular Republican candidate for nomination to survive the L.-R. landslide. There is a strong bond of sympathy between the supporters of Craig and of Summerfield, notwithstanding the fact that these candidates were on seemingly opposing tickets.

T'dore Bell, who is seeing rainbows all around him as a result of the Democratic victory in Maine, is due to reach here one week from today, to open the Democratic gubernatorial campaign. In view of the big Lincoln-Roosevelt support he received here four years ago, he has an idea that there may be a pot of gold at this end of the alleged rainbow. T'dore has announced that he does not wish the stage cluttered up with Democratic candidates for minor offices, State or county; that the spotlight is to be thrown on him alone, excepting that a ray now and then may fall on Timothy Spellacy, candidate on the same ticket for Lieutenant-Governor. Just Tim and him, Bell says. T'dore will make a tour of the State upon leaving here, then will spend ten days in Southern California late in October.

State Senator John B. Curtin of Sonora—"Constitutional John"—who has represented the Twelfth District for twelve years in the upper house of the Legislature, is facing the hottest fight of his political life. Though a Democrat, Curtin heretofore has received many Republican votes in the district, which includes Tuolumne, Mariposa, Stanislaus, Madera and Merced counties, principally because the Republicans were unable to agree upon a strong candidate. L. L. Dennett, a young lawyer of Stanislaus county, who is a close friend of Congressman Needham, is Curtin's opponent in this campaign, and reports from the North indicate that Curtin's celebrated "constitutional" objections no longer will be heard in the Senate.

THE WATCHMAN.

SOUTH PASADENA NEWS.

SOUTH PASADENA, Sept. 16.—At an executive board meeting of the Women's Improvement Association held at the home of Miss Bertha Moore, No. 1424 Laurel street, it was decided that the first meting of the new year would be the president's reception, October 5. As Miss Moore is the president, it will be held at her home on that date. The year book will be issued as per usual, with the programme in pamphlet form for three months in advance. December 2 and 3 were the dates decided on for the club bazaar, which the members have been working on all summer for the benefit of the clubhouse fund, and October 7 the prizes will be awarded in the garden contest, which has been under the supervision of the Civics Committee of this club.

"Holiness and Worldliness" will be the subject of the third sermon in the series now being preached by the pastor of the Methodist Church, Rev. John Oliver, on "What We Believe, and Why," Sunday morning.

A check for $52.95 has been turned over to the city by the Pacific Electric, which is 2 per cent. of the gross earnings on that portion of the Mission-street main line between Meridian and Fair Oaks avenue, which is operated under a city franchise.

D. Armenta of Pasadena, who was arrested by motorcycle policemen on August 31, and who said he would be in court last Friday, was brought before Recorder J. B. Soper Tuesday afternoon and fined $25.

H. J. Vatcher, Jr., superintendent of the Cawston Ostrich Farm, has returned from an official visit to the Cawston breeding farm at San Jacinto during which nearly 120 pounds of feathers were plucked. There are now 1000 birds at this ranch.

REDONDO BEACH.

REDONDO BEACH, Sept. 16.—The Los Angeles Railway Employes' Picnic Association will hold its first annual picnic here tomorrow. Tickets have been issued to over 2000 employes of the various departments of the road.

The programme for the occasion includes, among a long list of sporting events, a ball game between the electrical engineers' department vs. master mechanics' department, W. T. Maddox, passenger agent of the Los Angeles and Redondo Railway, will umpire the game and has given notice to the L. O. Lieber, pitcher for the engineers, that anything over a 10 per cent. curve will be followed up by a severe fine. That the genial passenger agent foresees trouble for the umpire was indicated today by the arrival of the U.S.S. McCulloch. The opposing teams will present themselves attired in the most sensational costumes of the season.

THERE will be an abundance of good fiction in The Times Magazine the coming Sunday.

A WOMAN'S ANSWER

Every Day - The Grocers Say

Where Services Will Be Held Tomorrow

University Methodist Episcopal Church
West Jefferson and McClintock Streets.
JAMES ALLEN GEISSINGER, Pastor.

Services: 11:00 a.m., 7:30 p.m.
Morning subject: "THE LOST CHRIST."
Evening subject: "THE MOST IMPORTANT QUESTION OF LIFE."
Horatio Cogswell will sing at both services. He will conduct a song service in the evening.
Take University, Jefferson St., Vermont Ave., or West Jefferson car to Jefferson St.

First Christian Church
Hope and Eleventh Streets.
REV. A. C SMITHER, Pastor.

9:30 a.m. Sunday School.
11:00 a.m. Sermon by Pastor: "THE COMPENSATIONS OF THE CHURCH."
6:15 p.m. Christian Endeavor Societies.
7:30 p.m. The first of a series of lectures on "A TRIP TO ALASKA," illustrated by stereopticon views. This will be followed by a short sermon, "WHOSE IMAGE AND SUPERSCRIPTION?"

First Congregational Church
Hope Street Near Ninth.
ANNUAL ASSOCIATION SUNDAY.
9:00 a.m.: Addresses by Y.M. and Y.W.C.A. Secretaries.
Subject: "FRESH FACTS FROM THE FIELD.
No evening service at 7:45.

St. Paul's Pro-Cathedral
523 South Olive Street.
THE RT. REV. J. H. JOHNSON, D.D., Bishop.
THE VERY REV. WILLIAM MacCORMACK, Dean.

7:30 a.m.: Holy Communion.
11:00 a.m.: Morning Prayer and Sermon by Rev. Alfred R. Taylor of Ocean Park. Topic: "THE HIGHER LIFE."
7:30 p.m.: Evening Prayer and Sermon by Rev. A. R. Taylor. Topic: "ON EAGLE'S WINGS."

Temple Baptist Church

ROBERT J. BURDETTE, D.D., Pastor Emeritus.
DR. BROUGHER
Speaks twice Sunday at the AUDITORIUM.
Corner Fifth and Olive Streets.
11:00 a.m.: "WHAT WOULD JESUS BE IN MY PLACE?—WOULD HE BE IN POLITICS AND HOLD OFFICE?"
7:30 p.m.: "HOME, SWEET HOME—THE BEST PLACE ON EARTH."
Last in Series. "HOW TO BE HAPPY THO' MARRIED."
Special music at both services.
EVERYBODY WELCOME.

Immanuel Presbyterian Church
Cor. Tenth and Figueroa Sts.
REV. HUGH K. WALKER, D.D., Pastor.

The Sacrament of the Lord's Supper at 11:00 a.m. Communion address by the pastor: "THE SECRET OF HIS TABERNACLE."
Sermon at 7:30 p.m.: "UNA AND STARS—A PARABLE OF LIFE."
All are cordially invited.

Orchard Ave. Baptist Church
Cor. 29th St. and Orchard Ave.
REV. J. F. WATSON, Pastor.
Residence 1177 W. 21st St. Phone W. 6091.
Morning Subject: "WHO IS WHO IN THE CHURCH?"
Evening Service: Stereopticon lecture by Rev. A. H. Bailey.
Take University, West Jefferson or South Vermont cars. Get off at 29th street.

Central Baptist Church
Alvarado and Pico Sts.
DR. ARTHUR S. PHELPS
Morning: "AN ANCIENT VIEW OF THE HOLY SPIRIT."
Evening: "THE SENSE OF SMELL; ITS NATURE AND USES."

First Unitarian Church
925 S. Flower St.
E. S. STANTON HODGIN, Minister.
Subject for Sunday morning September 18: "NEW REVELATIONS FROM GOD."
Sunday School at 10:00 o'clock.

First Baptist Church
Flower St. Bet. 7th and 8th.
REV. C. M. CARTER, D.D., Pastor.
Dr. Carter will preach.
11:00 a.m.: "RANK IN THE KINGDOM OF GOD."
7:30 p.m.: "IN THE NIGHT WATCHES."
Strangers in the city specially welcomed here. Seats free.

Union Avenue M. E. Church
Corner North Union and Court.
REV. WILL A. KNIGHTEN will preach at 11:00 a.m.: "CHRIST THE MAN AMONG MEN."
In the evening, 7:00: "FOLLOWING UP IDEALS."

ELLEN BEACH YAW
in concert at
Auditorium Theater,
Thursday Evening, Sept. 22,
uses the
Frank B. Long
Melody Grand Piano
The only piano in the world with the
Equalized Tone-Reflecting Sounding Board
Upright Melody-Grand $450 up.
Flat Melody-Grand, $800 up.
Player Melody-Grand $800 up.
413 West Fifth St.
Adjoining Auditorium

Steamships

LONDON PARIS BREMEN North
Express Sailings.
Kronprinz Wm. Sept. 17 | Kr. Wm. II. Oct. 1
Kais. Wilhm II. Oct. 4 | Cecilie
LONDON PARIS BREMEN German
Twin Screw Sailings.
*Fried'h d. Gr., Sept. 17 | Prinz Fr. Wm.
Gr. Kurfuerst, Oct. 6 | Washington
*Bremen direct.

GIBRALTAR NAPLES GENOA Lloyd
F. Irene ... Sept. 24 | Berlin
K. Luise ... Oct. 1 | Koenig Albert
Wireless and Submarine Signals.
Independent Round-the-World.
Travelers' Checks Good All Over the World.
GELBICKE & CO., Gen'l Agts., 5th and Broadway, Cor. Capelle, 150 Powell St., San Francisco, Cal.; Mugle & Bro., 2d and Spring St.; Lahman's S. S. Agency, 2d and Spring St.; German-American Steamship Dept., Spring and 2d Sts.; M. O. Wilson, 137 S. Spring St.; American Savings Bank, Steamship Department, Spring and Fourth streets, Los Angeles, Cal.

American Line
N. Y.—Plymouth—Cherbourg—Southampton—Philadelphia—Queenstown—Liverpool.
Atlantic Transport
New York—London
Red Star Line
New York—Dover—Antwerp
White Star Line
N. Y.—Queenstown, Liverpool; N. Y.—Plymouth, Cherbourg, Southampton; Boston—Queenstown, Liverpool.
New York and Boston.
RIVIERA - ITALY
The Azores, Madeira, Gibraltar, Villefranche, Genoa, Naples.
Canopic ..... | Oct. 22 | Dec. 3
Cretic ..... | Nov. 5 | Dec. 17
Romanic Oct. 1 | Nov. 12 | Dec. 24
*CEDRIC (21,035 tons) ... Dec. 29
*CELTIC (20,904 tons) ... Jan. 7
*Largest Steamers to the Mediterranean.
HUGH B. RICE CO., 600 S. Spring St., Los Angeles. Or any local agent.

ORIENT—

An Oriental Cruise leaving New York January 8, 1911, by S. S. CLEVELAND. Madeira, Spain, Italy, Greece, Turkey, Egypt, Holy Land. Duration of 91 days, from $325 up, including shore excursions and embarking expenses. Cruises to West Indies, South America and Around the World.

Send for illustrated booklet.

Guide and Travel Books for Sale.

HAMBURG-AMERICAN LINE
160 Powell St., San Francisco, Cal., or H. F. Rice Co., 600 S. Spring St., also German-American Savings Bank, Spring and 4th sts., Los Angeles, Cal.

CANADIAN PACIFIC
Empress Line
Weekly sailings between Montreal and Liverpool. Wireless on all steamers. Ask any ticket agent or write Canadian Pacific Railway, Polhamus, G.A.P.D., or Hugh B. Rice Co., 609 So. Spring St., Los Angeles.

CARBON BRIQUETS

A trial order is all that is necessary to convince you that it is the best Solid Fuel on the market. Ask L. A. GAS and ELECTRIC CO., 949 South Hill Street.

Japanese Bazar
THE YAMATO,
235 TO 237 S. BROADWAY
We always serve you free tea and cake in our pretty tea room.

GENEROUS CREDIT
ON FURNITURE, CARPETS, STOVES
LYON—McKINNEY—SMITH CO.
249-257 BROADWAY
Opposite Bullock's at Seventh

MULLEN & BLUETT CLOTHING CO.
Corner Broadway and Sixth
THE QUALITY STORE

WALTER I. SEYMOUR
Optician.
219 Story Bldg., 6th and Broadway.
Phone A5327. Hours 9 to 5.

Mutual Home Association
Corporation
25,000 Shares
of the Capital Stock of the
MUTUAL HOME BUILDING ASSOCIATION
Now offered at $1.00 per share.
343-344 Citizens National Bank Building.

ANSWER

Grocers Say

eld

Steamships

LONDON PARIS BREMEN **North** TUES
Express Sailings.
Kronprinzessin Wm. Sept. 27 | Kr. Wm. d. Oct. 4
Kais. Wilhelm II. Oct. 4 | Cecilie .....
LONDON PARIS BREMEN **German** THUR
Twin Screw Sailings.
*Fried'h d. Gr., Sep. 29 | Prinz Fr. Wm.
Gr. Kurfuerst, Oct. 6 | G. Washington
*Bremen direct.
GIBRALTAR NAPLES GENOA **Lloyd** SATUR
P. Irene ...Sept. 24 | Berlin (new)...
K. Luise .....Oct. 1 | Koenig Albert
Wireless and Submarine Bells
Independent Round-the-World Tickets
Travelers' Checks Good All Over the World
GILBERT & CO., Gen'l Agts., 3 Bush...
...ssert Chapelle, 250 Powell St., San Francisco, Cal.; or Hugh B. Rice Co., 609 Spring St.; Lehman's S. S. Agency, 109 Spring St.; German-American Steamship Dept., Spring and Fourth streets; H. Wilkens, 137 S. Spring St.; American Savings Bank, Steamship Department, Spring and Fourth streets, Los Angeles, Cal.

American Line
N. Y.—Plymouth—Cherbourg—Southampton—Philadelphia Queenstown—Liverpool
Atlantic Transport Line
New York—London Direct.
Red Star Line
New York—Dover—Antwerp.
White Star Line
N. Y.—Queenstown, Holyhead, Liverpool
Plymouth, Cherbourg, Southampton
Boston, Queenstown, Liverpool
New York and Boston
RIVIERA - ITALY - EGYPT
The Azores, Madeira, Gibraltar, Villefranche, Genoa, Naples, Alexandria
Canopic .....| Oct. 22 | Nov. 26
Cretic ..... | Nov. 2 | Dec. 10
Romanic ..... | Nov. 12 | Dec. 21
*CEDRIC (21,035 tons).. | Jan. 14
*CELTIC (20,904 tons).. | Jan. 28
*Largest Steamers to the Mediterranean
HUGH B. RICE CO., 609 S. SPRING
Los Angeles. Or any local agent.

ORIENT—

An Oriental Cruise leaving New York January 28, 1911, by S. S. CLEVELAND, for Madeira, Spain, Italy, Greece, Turkey, Egypt, Holy Land, etc. Duration of 82 days. Rates from $325 up, including land and embarking expenses. Cruises to West Indies, South America and Around the World.
Send for illustrated booklet.
Guide and Travel Books for Sale.
HAMBURG-AMERICAN LINE
160 Powell St., San Francisco, Cal., or H. B. Rice Co., 609 Spring St., also German-American Savings Bank, Spring and 4th sts., Los Angeles, Cal.

CANADIAN PACIFIC
Empress Line
Weekly sailings between Montreal and Liverpool. Wireless on all steamers. Ask any ticket agent or write Passenger Traffic Manager, Canadian Pacific Ry. Co., 669 So. Spring St., Los Angeles, Cal.

CARBON BRIQUETS
A trial order is all that is necessary to convince you that it is the best Solid Fuel on the market.
L. A. GAS and ELECTRIC Co.
645 South Hill Street.

Japanese Bazaar
THE YAMATO, Inc.
635 TO 637 S. BROADWAY.
We always serve you free with tea and cake in our pretty tea garden.

GENEROUS CREDIT
ON FURNITURE, CARPETS, STOVES
LYON—McKINNEY—SMITH CO.
649-655 BROADWAY
Opposite Bullock's at Seventh

MULLEN & BLUETT CLOTHING CO.
Corner Broadway and Sixth
THE QUALITY STORE

WALTER I. SEYMOUR
Optician.
219 Story Bldg., 6th and Broadway
Phone A5327. Hours 10-12; 1-5

Mutual Home Building Corporation
25,000 Shares
of the Capital Stock of the MUTUAL HOME BUILDERS' CORPORATION
Now offered at $1.10 per share
342-344 Citizens National Bank Bldg.

THEY ALL LIKE IT.

ASHION SHOW DEA PLEASES.

...ches on in the Country as Well as in City.

...ighboring Towns Commend Merchants' Plan.

...ppeals Strongly to Women, Men Interested, Too.

...s Angeles is noted for displays of ... and it looks as if its good ...tation in this regard will be im...ently measured by the big United ...shion Show, which is to be given ...s on the twenty- sixth, twenty-...enth and twenty-eighth instants. ...This will appeal strongly to the ...men. While it will afford them ...nderful opportunity to see what's ...at in the fashion line, it will also ...most useful to those who cannot ...ord to be "hang p to the minute" ...giving them a chance to use their ...

...ost this city is not alone in being ...ased at the announcement that a ...mbined fall opening is to be held ...re by the leading drygoods and ...lery stores. Inquiries made by the ...men indicates that out in the coun... as much interest is taken in the ...atter as in this immediate neigh...rhood, while even San Bernardino, ...verside and Orange county readers ...the Times are looking forward to ...e event with a good deal of curiosi...

...t will no doubt be pleasing to local ...rchants to hear from Pasadena, ...ng Beach and other places, that ...y are congratulated for recognizi... that the day for scattered and ...own out fall openings has passed. ...eir get-together spirit is most fav...bly commented on, as will be ...n from the subjoined special corre...pondence:

JUST THE THING.

OPINION OF PASADENA.

PASADENA, Sept. 16.—While all ...e men in town are talking about ...e water problem, the gossip in bou...ers, and on the verandas where ...wing machines hum, is all about the ...e fashion show to be held in Los ...geles on the twenty-sixth, twenty-...enth and twenty-eighth instants. ...e merchants could hear the en...siums passed upon them for decid...g to have all their fall openings in ...e bunch, they would be vastly tick...d. The change is a big step in the ...ght direction. Of course it is a ...mparatively simple thing for Pasa...na womenfolk to go to Los Angeles, ...t they appreciate the fact that a ...ep has been taken to afford them an ...portunity to see the best that all ...e merchants have in stock at one ...e.

They will be able to pass di...tly from one remarkable dressmak... display to another and from one ...tstanding millinery showing to the ...xt.

DISTINCT IMPRESSION.

ADVANTAGES APPRECIATED.

LONG BEACH, Sept. 16.—The an...uncement that Los Angeles is to ...ve a United Fashion Show, start...g on the twenty-sixth instant, is ...omed here. Out of town people ...e glad to have the opportunity to ...e the offerings "all at once." This ...kes a distinct impression down ...re and give milady an advantage ...r previous years. Hitherto, in or...r to get a comprehensive know...dge of the styles and to find out ...ich stores were perhaps a trifle in ...vance of the others, it was neces...ry to make several trips to the city ...r the different opening days. Now, ...th the principal emporiums along ...adway and Spring street all ...ened upon making the fall display ...the same time, shoppers from here ...ll be able to make a day of it and ...n from store to store, comparing ar...cles, styles and prices, and so be en...led to make their selections at less ...ne and expense than in previous ...asons.

IDEA APPEALS.

IS PRAISED AT VENICE.

VENICE, Sept. 16.—With the beach ...son practically at an end now, the ...ughts of both young and not so ...ung women naturally turn to the ...test fashions. The whole beach, from ...ce del Rey to the Palisades at ...nta Monica, will be well represent...d in the parade of beauty which the ...s Angeles United Fashion ...ow will mean, on the twenty- sixth, ...enty-seventh and twenty-eighth in...nts. Beach people will be there ...y day, for the idea of the show ...s powerfully appealed to them. ...ably the women of no other out...rt section of the county, not even ...ding Pasadena, buy so many ...urables" in Los Angeles as the fair ...s of Santa Monica, Ocean Park and ...nice. The stores here, of course, do ...t pretend to compete in the women's ...ning line with those of Los An...s. For all that makes life worth ...ng to the woman of fashion the ...p "to town", which means the ...ding City.

...e regularly organized fashion show ...s something of a novelty which ap...ls to the beach people. That they ...ll turn out by the hundred, week ...r next is certain. When it comes ...viewing the wonderful creations ...ssayed at Los Angeles, and mar...ing at the extremes which fashion ...s dictated shall be the rage this ...son, the seashore women will be ...e front. They never let a good ...ng in Los Angeles go by.

COVINA WILL BE THERE.

WOMEN COULDN'T STAY AWAY.

COVINA, Sept. 16.—When the great ...shion show opens in Los Angeles on ...e twenty-sixth instant, Covina will ...t be there. The society people here al...ays get their gad "rags" on Broad...ay because they know they obtain ...e money's worth there. The fall ...shion show will attract the women ...ere more than ever.

...e proposal to give such an ex...nsive, yet instant commendation. ...ther than the same thing appealed to ...e merchants as was specially com...ended here, namely the all-at-one-...me feature. Scrappy fall openings ...e interesting, but this one in the ...ans, as it were, will be the most im...rtant event of its kind ever held in ...e west. That's why, once again re...ember, Covina will be there.

HOBBLES ATTRACT.

WOULD LIKE TO WEAR 'EM.

ALHAMBRA, Sept. 16.—When the ...shion show opens in Los Ange... the women of this city will be well ...presented. In feminine circles the ...bble is already one of the chief top-...s of conversation. "Which day are ...u going?" asked one young person ...sterday. "Why, every day, silly," ...as the answer. "Think I'm going to ...t a chance like that go by? Not ...uch." Of course it is allowable to ...t that the speal er is a college girl.

There is certain to be a large at...ndance from here, and it won't be ...t of all young people either. Alhambra ...men are as much up to date as ...eir sisters anywhere else in the ...Southwest, and the East too, for that ...matter, and they want to see all the ...styles which will be displayed at the ...show. The hobble skirts, particularly, will be minutely inspected. Many ...a fair Alhambra girl would like to ...wear a hobble, but few have ventured ...so far. However, after the show, ...there are likely to be quite a few who ...will pluck up courage.

THANK THE MERCHANTS.

POMONA SHOPPERS PLEASED.

POMONA, Sept. 16.—The fair sex of ...this city is looking forward with ...engerness to seeing the wonderful dis...play which will be made in Los An...geles later in the month, when the ...United Fashion Show starts. The ...women feel like passing a vote of ...thanks to the merchants who run the ...big stores, for deciding to have three ...special days set apart when all the ...fall openings will take place simul...taneously. This has never been done ...before in Los Angeles and, probably ...not elsewhere on the coast. The move ...is considered a good one, and local ...people, by their presence, will encour...age a repetition.

The shoppers of this city expect to ...see something really fancy. The ...Broadway and Spring street windows ...are good to look at on an ordinary oc...casion and they are expected to come ...up to the expression, "simply magni...ficent," on the twenty-sixth instant.

ON THE QUI VIVE.

ORANGE COUNTY EXPECTANT.

SANTA ANA, Sept. 16.—Not only ...are the women of this city on the qui ...vive regarding the United Fashion ...Show, but the whole county is ex...pectant. Men as well as women will ...go to Los Angeles to see the notable ...display in the sartorial line, which is ...promised for the end of the month.

The people from here will have the ...buying idea but they will also be ...possessed of another motive in visit...ing the city. The big show will en...able them to boost for their Orange ...County Carnival of Products, which ...is to be held in this city next month. ...In Los Angeles the exhibition will be ...mostly clothes; here everything will ...be shown, from samples of the ...$1,000,000 walnut crop, to the biggest ...sugar beets that ever came out of the ...county's ground.

WON'T BE DISAPPOINTED.

LOOK FOR A BEAUTY SHOW.

SAN BERNARDINO, Sept. 16.—If ...on the twenty-sixth, twenty- seventh ...and twenty-eighth instants, any city ...has a bigger delegation in Los Ange...les than San Bernardino it will be ...surprising. This is because there will ...be quite an exodus of both men and ...women. The latter will go to gaze at ...the goods; the men to look at the ...women. A beauty show of unex...ampled size is expected. The loveliest ...dames and damsels of the Southwest ...will be sure to be in Los Angeles for ...the fashion display and no man who ...can possibly get away, even if only ...for one day, is going to pass up the ...chance of seeing what cannot help ...being a most alluring parade. Not a ...few citizens have already arranged to ...have business call them to Los Ange...les for the whole three days.

Inquiries at Upland, Ontario, Red...lands and other towns of San Ber...nardino county meet with the same ...answer—ample delegations from each ...place will be on hand.

WILL LURE DRESSMAKERS.

INTERESTED IN FASHIONS.

RIVERSIDE, Sept. 16.—Will River...side be represented at the first Los ...Angeles United Fashion Show? Well ...rather. If there is anything next to ...oranges that this city is interested in, ...it is fashions. It certainly pays at...tention—to the "wherewithal shall we ...be clothed." In no other section of ...the Southland are there smarter ...dressed women.

Moreover all the local dressmakers ...will go to the larger city to get hints. ...No doubt people engaged in the same ...occupation in other places will be ...there in no inconsiderable number.

Everybody spoken to here on the ...subject considers that the idea of the ...show is a very bright one and the ...wonder now is that it never dawned ...upon any one before. Given the op...portunity, the people of Riverside ...will not neglect to take advantage of ...it.

ROBBED OF HER SAVINGS.

Woman Falls from Car, Purse Drops and Rowdies Make Off With the Money.

While Mrs. Marcelina Duarte, a Mexican woman, was prostrate on the pavement, having been slightly injured by a fall from a street car, and while her husband was helping her, rowdies took advantage of the helplessness of the couple to gather up the money which was spilled from the woman's pure. Of about $150 which was originally in the purse, Mrs. Duarte recovered only $52, a portion of which she was able to reach before the men got it. The remainder was handed to her by the conductor of the street car, who forced a man to give it up after he had helped himself to it from the pavement.

Mrs. Duarte was taken to the Receiving Hospital where it was found that she was suffering mostly from shock and hysteria. She was sent to her home on North Main street after treatment.

The accident happened at the Plaza. Mr. and Mrs. Duarte were returning to the city from Eastlake Park and they carried their entire wealth with them in a large purse, intending to put it in safe keeping. Mrs. Duarte slipped as she got off the car and the purse opened, allowing gold and silver coins to scatter on the pavement.

MANY WONDERS THERE.

Big Circus Has Arranged Curious Features Especially Adapted for the Children.

The management of the Barnum and Bailey Greatest Show on Earth, which exhibits at Washington and Burlington streets Tuesday and Wednesday, next, has arranged many features which will appeal to the children, at the same time recognizing the fact that what amuses and educates children has an equal attraction for parents and guardians.

Among the thousand and one wonderful sights are many scores of those which are really of benefit to the little folks. Special acts and features are secured for the avowed purpose of delighting children of all ages. Little elephants, tiny ponies, a baby giraffe and other creatures are taught to execute tricks similar to those read about in story-books. The great herds of performing elephants send the kids into raptures.

Then there is the famous Cliffe-Berzac troupe of trained ponies and donkeys; the Paula-Peters troupe in a Parisian pantomimic stunt with monkey and dog clowns, and Charley the first, a chimpanzee trained into a circus performer.

The free street parade which represents an outlay of more than $2,000,000 will move through the main thoroughfares of the city during the morning.

Try Murine Eye Remedy.
For Red, Weak, Weary, Watery Eyes, Granulated Eyelids and Pink Eyes. Murine Doesn't Smart; Soothes Eye Pain.

PERFECT
PALATABLE
PLEASING
FOS-REZ-O
CHOCOLATES
DELICIOUS
DELECTABLE
DELIGHTFUL
FOS-REZ-O CHOCOLATES are absolutely the finest confection sold in America at any price. Their exquisite flavoring, carefully selected ingredients and soft, creamy centers, make them an inimitable confection.
Once Tasted Never Forgotten
75 Cents Per Pound.
FOSGATE & REES
449 So. Broadway

DESMOND'S
Corner Third and Spring Sts, Douglas Building.

YOU HAVE JUST A FEW DAYS MORE IN WHICH TO GET THE ADVANTAGE OF THE CLEARing prices we are offering on fine Suits for Men and Young Men. Maybe you've been slow in "catching on" or haven't had time to look into it.

Better come in today; there's plenty of good stuff left; we're getting it out of the way of Fall goods now by prices that are 30, 40, 50 and even 60 per cent below real value. We can fit anybody from 31 to 50.

MEN'S SUITS CLEARING AT $25 VALUES TO $50.
MEN'S SUITS CLEARING AT $14.75 VALUES TO $25.
YOUNG MEN'S SUITS CLEARING AT HALF PRICE

ALL $18 AND $15 SPRING AND SUMMER SUITS NOW $9.75

Our special new models in suits and overcoats for fall, made exclusively for us by the best tailors in America, will certainly please the smartest dressers. New patterns and weaves, new fabrics, new styles, $10 to $50. For young men especially; before making clothes plans for the winter, better see these new models $15 to $35.

Bargains in Men's Furnishings For Today

Men's Neckwear, Colored Hosiery, Smoking Jackets, Bath Robes, Suit Cases, Bags, Trunks, Fancy Vests, and all lines of colored Shirts, from $2 to $6 at 1-4 OFF

Every broken line of $1.50 Colored Shirts on Sale today at $1.00. Ask to see our $12 and $15 values in new Fall Suits for Men and Young Men. They are the best in Town.

Open until 10 P. M.
Fall and Winter Dunlap Hats now on sale
Open until 10 P. M.

Turkish Nougat
The Genuine Article
Saturday Special 25c lb.

September Days!

Are bringing home the travelers and sojourners from our own Coast Resorts and from all over the country—and we notice many new styles in evidence.

We, too, are up-to-date, and while we have no "hobbled" ice cream—we have always, our Quality Cream and in our special Sunday Bricks you will find

Every Week a Different Combination

and a good one. For parties and private entertainments, we can give you a choice from several hundred designs for individual creams. We have many new moulds.

When You Entertain—Let Us Help You

If you have special fancies for the occasion, we can carry them out—from the color scheme of the table to the designs of the ice cream, cake or candies. We also supply the china, silver, waiters and everything needed.

FOR THIS WEEK
OUR SPECIAL BRICK IS
Coffee Ice Cream
Bisque Ice Cream
Raspberry Ice Cream

an all-cream brick, 50c a quart—if called for—packed in a paraffine box will keep an hour. 80c a quart—packed in a freezer and delivered. Full quarts, enough for 6 or 8 people. Please order early.

The L. J. Christopher Co.
241 South Spring. 321 South Spring.
551 South Broadway—Near Sixth.

Mountain, Valley and Seashore Excursions
PACIFIC ELECTRIC COMFORT-SPEED-SAFETY

MOUNT LOWE—Special excursion rates Saturday and Sunday, $2.00 round trip. Fifty miles of delightful travel through suburban homes, up the great incline railway through the oak and pine-clad heights to Alpine Tavern. Take advantage of the low rates and make this beautiful mountain trip. The Tavern cuisine is exquisite. Through cars 8, 9, 10 a.m., 1:30 and 4 p.m.

VALLEY RIDES—Just the season for valley rides to Covina, Glendora and Sierra Madre, or out Glendale way to Casa Verdugo for a typical Spanish dinner amid semi-tropic surroundings. The famous Cawston Ostrich Farm is on this route, also.

LONG BEACH—Special band concerts by the famous Municipal Band. Always something doing for pleasure seekers at the ideal beach resort. Clean recreation everywhere.

POINT FIRMIN—Sunday is the day for the yacht races and the aquatic sports.

THE SURF RIDE—Along the coast to Huntington Beach, Newport, Balboa, Naples, et al. The famous shore dinner at Naples.

Fast and frequent service to all points from 6th and Main.

Pacific Electric Railway

Bartlett Music Co. Opp. City Hall 231-35 S. Bdwy

Kahn's Correct Clothes
457 SOUTH BROADWAY

READ THE BEST
Los Angeles
Sunday Times
EIGHT PARTS AND MAGAZINE
FORECAST FOR
September 18th, 1910

PART I. Telegraph News Sheet. The Freshest News of the World in an Unexampled Budget of Telegraph Dispatches; Record of Births, Marriages, Deaths and Divorces; Weather Conditions; News of Southern Counties.
PART II. Editorial Sheet—News, Views and Business. The Advancing City and Contiguous Territory; The March of Events.
PART III. The Cream Sheet—Life's Finer Side. Art and Artists; Music and the Playhouses; Home, Society, Books, Writers.
PART IV. Southwest "Liner" Clearinghouse. Classified Advertisements, Covering a Wide Field; Marine and Other News.
PART V. Real Estate and Development Section (1.) Survey of Realty Market; Finance and Trade.
PART VI. Real Estate (2)—Industrial Section. Dealing in Land; Review of the Week; Down-to-date Reports; Freedom in the Field of Labor.
PART VII. The Pink Sheet—Sporting Section. Leading Events in the Field of Sports; Round-up of the Week.
PART VIII. Color Sheet—Juvenile Section. Our Boys and Girls; The Household; The Fashions.

Illustrated Weekly Magazine—32 Pages

THE KHEDIVE OF EGYPT.—A Personal Interview With His Highness. By Frank G. Carpenter.
OUR STUDENT ARMY.—Enough in America to Make a Line Over 11,000 miles long. By John Elfreth Watkins.
BIRDS OF CATALINA.—Observations of a Bird-Lover on the Island in August. By Harriet Williams Myers.
EDUCATION IN HOLLAND.—Dutch Village Children and Their Teacher. By Cornelia De Groot.
ON VALDEZ GLACIER.—A California Woman's Terrible Experience in 1898. By Eleanor L. Owens.
FABLES AND PHILOSOPHY.—The Colonel and the Cora Remedy and Other Tales. By Frank L. Stanton.
HIS CRIME.—The French Settler is Tried by Judge MacCloud. By Edgar White.
LADY MAY'S DILEMMA.—The Little Story of a Gilt-Edged Investment. By Robert Speed.
DOLLARS AND SENSE.—Story on an English Fortune-Seeker in California. By Capt. Leslie T. Peacocke.
THE ADMIRABLE TOBY.—Why He Went to the Rescue of Emily Dumper. By George Bryan.
THE REVENUE-CUTTER SERVICE.—What the Men Have to Do Who Enter It. By Alfred C. Pickells.
IN THE HOUSE OF COMMONS.—An Entertaining Pen Picture by a Washington Writer. By Carl S. Hansen.
THE GODDESS OF LIBERTY.—She Comes as a Stranger and Remains as a Friend. By Edna A. Needles.
FLORA OF CALIFORNIA.—A Much-Needed Work About to Be Issued. By Ernest Braunton.
SLIGHTLY SOMERJCK.—Why Robinson Crusoe Favors a Desert Isle. By Irvin S. Cobb.
THE GUINEA.—A Useful, Though Somewhat Neglected Fowl. By Henry W. Kruckeberg.
BERLIN'S AMERICAN COLONY.—Every One Who Belongs There Has Something to Do.—By Constance Hook.
THE WOOING OF LOLITA.—Unexpected Ending to a Feud of Two Gentle Souls. By E. D. Ewers.
GRIFFITH PARK.—Trolley Line to Its Entrance Is a Present Need. By Ernest Braunton.

CARE OF THE BODY—FARMING IN CALIFORNIA—THE HOUSE BEAUTIFUL—THE CITY BEAUTIFUL—POULTRY CULTURE—GARDENING IN CALIFORNIA—GOOD SHORT STORIES.

Beautiful Illustrations

All for 5 Cents
TIMES BUILDING
1st and Broadway

EST. 1900
DRINK HABIT CURED
GATLIN
UNDER CONTRACT IN THREE DAYS
NO HYPODERMICS OR BAD AFTER EFFECTS
GATLIN INSTITUTE
LOS ANGELES 1125 S. GRAND AVE. BRDY 1377 HOME F1022
CALL, PHONE OR WRITE
SAN FRANCISCO 1428 GOLDEN GATE AVE WEST 75 HOME S4515

IVERS & POND PEASE PIANOS
HOLMES MUSIC CO.
422 S. BROADWAY

IF YOU DON'T BUY YOUR SHOES
At "The Plymouth"
Let Don't Buy Your Shoes Blind
452 South Spring

Los Angeles County—Correspondence from Its Cities and Towns.

NEWS REPORTS FROM CORRESPONDENTS OF THE TIMES.

ASTONISHED.

PASADENANS DISAPPOINTED.

Water Suit Is Decided Against Them.

Judge Hervey's Opinion in Twenty-two Words.

Aviation Meet Is Planned for Crown City.

Office of The Times, No. 36 S. Raymond Ave.

PASADENA, Sept. 17.—"In the case of Arizona Garrison versus the North Pasadena Land and Water Company I will decide in favor of the defendant," said Judge William R. Hervey of the Superior Court yesterday afternoon. In other words, the decision means that the residents of Pasadena's "dry tract," that section of land lying in the northwest section of the city, at present occupied by over 100 homes, may be deprived of water entirely for all purposes, or, if they get any water from the North Pasadena Land and Water Company, they will have to pay such charges as that company may assess.

While the lawsuit was conducted in the name of Mrs. Arizona Garrison, all the inhabitants of that district are equally interested with her, and are equally affected by the decision.

Just what the next steps in the matter will be is undecided. Mrs. Garrison stated last night that no action had been taken by the members of the Citizens' League, which bore the expenses of the suit. "We are all disappointed in the decision of the case," she said, "but I do not think it was decided on the law. We are not done, nor are we asleep. Just what our next move will be I am not prepared to say now, but we will do something. Our people here must have water. We are just as much a part of Pasadena as Orange Grove avenue, and are entitled to the same protection from the city. The court's decision gives the water company the right to cut us off from water in the morning if it desires to do so. We have no recourse and I suppose we will have to perish or else move to some other part of the city where water is being furnished, unless the city officials of Pasadena take the matter in hand."

"The decision is just exactly what we expected," said W. M. Eason, president of the North Pasadena Land and Water Company, last night. "We felt all along that it could be nothing else. I do not know what we will do, but I think we will get together the first of next week and work out some plan for the consolidation of our company with the other two water companies or the city in order to get a better distribution of water. I do not know whether we will have to proceed through any legal form to change from a mutual company to a public service company in order to effect a consolidation or not. We will take that point up with our attorneys. We would probably have done something before this had we not been tied up in litigation, and now that that matter has been disposed of we are free to act."

Pasadenans generally are disappointed at the decision of Judge Hervey, and many of them believe that the case was not properly presented by the plaintiff's attorney. "In other words," said an attorney last night, who does not want his name mentioned, "I am of the opinion that there are several points which were not brought out in the case, which, had they been brought to the attention of the court, would have changed his opinion. For instance, had the fact that the water is appurtenant to the land, and cannot be separated from it, even though stock certificates are traded and speculated with; that the water from that company has been taken off the original Painter and Ball tract, I think the judge would havce rendered a different opinion."

"I looked for an opinion in favor of the plaintiff," said W. H. Maree, chairman of the Board of Trade Water Committee, last night. "However, it will make no difference with the workings of our committee. We shall proceed with our work just the same. I believe now that the three companies will be consolidated, regardless of whatever else may be done."

Another peculiar aspect of the situation has been presented. At the meeting of the City Council, September 6, City Attorney J. Perry Wood presented a legal opinion on the North Pasadena Land and Water Company, which is at varience with the opinion of Judge Hervey. Wood's opinion was rendered on a complaint from consumers of the North Pasadena Water Company, who stated that they were being overcharged for water which they get from that company. His opinion in part said:

"Upon the facts which have been presented to this office from time to time by residents of North Pasadena, and from such investigations as this office has had occasion from time to time to make, it would appear that the North Pasadena Land and Water Company has forfeited its right to be recognized as a strictly mutual concern, and that it has taken all the privileges and undertaken all the responsibilities of a public service water corporation. . . . However this may be, the North Pasadena Land and Water Company is in the position of a public service corporation, and subject to the city's rate-fixing power, or it has no right to maintain its mains in the streets."

In accordance with that opinion, the City Attorney has been instructed to draft an ordinance which will be presented at the next Council meeting commanding the officers of the North Pasadena Land & Water Company to appear before the Council and show cause why the franchise of that company shall not be forfeited and its right to maintain mains in the streets taken away for not complying with the city's ordinance fixing water rates to consumers.

It is now expected that the officials of the company will appear before the Council and cite the opinion of Judge Hervey and state that as a mutual company it can charge its stockholders whatever rates found necessary to furnish the water.

In the meantime, there is another enterprising contingent of citizens living in North Pasadena, who have banded themselves together under the North Pasadena Improvement Association, who state they are all stockholders in that water company and that they are being unmercifully abused by the officials of the company. They are gathering a mass of evidence and allege that regardless of whatever the city may or may not do and regardless of the actions of the people of the "dry tract," they will proceed to try to right matters and that if necessary they will go to court to get justice.

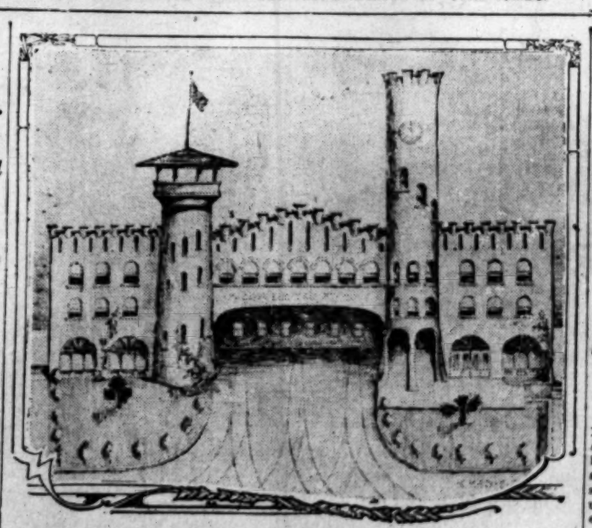

New Depot for Long Beach.

Pacific Electric will construct artistic and commodious structure for the use of seaside residents.

"Water, water, water, that is all we hear in Pasadena these days," said a prohibitionist last night. "It sounds good to hear the people talk nothing but water, but we are having too much talk and not enought water. Everyone says we have plenty of water and yet there are hundreds of people who actually do not have enough. It looks to me like a case of Thompson's colt that was drowned swimming the river to get a drink.' We have oceans of water to the west of us, mountains of water to the east of us, clouds of water above us, lakes of water underneath us and yet starving to death for a drink."

AVIATION MEET IS PLANNED.

Plans are now being perfected to give one of the largest aviation meets in or near Pasadena during the month of next January ever given any place in the world. It will be given under the auspices of the Pasadena Aero Club, which was organized last spring and is now a member of the Aero Club of America, with its vice-president a member of the Executive Committee of the Aero Club of America. That man is Clifford B. Harmon, who was a guest of the Pasadena Aero Club when it was organized and was made honorary president and active vice-president.

The privilege of holding the 1911 aviation meet in Southern California will go to the Pasadena Club and whatever official meet is given must be under the auspices of that club. That much is settled. The matter of place and funds has not been settled.

The most perplexing question just now is to find suitable grounds which will be close to transportation facilities. Tournament Park in its present condition has been suggested but is too small. If it can be enlarged somewhat it could be utilized. It is close to all through lines of transportation, has grand stand facilities for 12,000 people and many other accommodations.

The thing has just started, but those who are acquainted with the facts are enthusiastic. There are plenty of wealthy men in Pasadena whom it is thought will support the enterprise. Pasadena has the hotel and rooming house facilities to take care of thousands of visitors. It needs boosters and the Board of Trade has agreed to furnish them.

TO VOTE ON SUNDAY LAW.

That the voters of Pasadena will have the privilege of voting on the question as to whether Pasadena will have open theaters on Sunday as well as moving picture shows, band concerts and other forms of amusement, now seems certain. Those who have been engaged circulating petitions asking that the matter be placed before the people and over the heads of the Councilmen, were exceedingly jubilant last night. They state that the actual count shows that over 1500 have signed the petitions, which goes to show there is a large percentage of the people in favor of the project. Those who are opposed to Sunday amusements are greatly surprised at the progress made and the large number of prominent business and financial men who have attached their names to the petitions. The next question to settle is the time when the people will be given the chance to vote. The petitions name the next regular election. There is considerable difference in opinion as to whether the coming fall election is such an election, or whether the matter will have to go over until next April. There is now enough names signed to demand a special election, and there is some talk of submitting the petitions and demanding an election as soon as it can be legally called.

EARLEY WILL CO-OPERATE.

Mayor Earley stated last night that if he received a request from Mayor Alexander of Los Angeles asking him to appoint a committee of Pasadenans to meet with like committees from other surrounding towns for the purpose of discussing the advisability of consolidating into a city and county government, that he will name a committee. The matter was much discussed on the streets yesterday and there were many in faer of the proposition, as well as a large number opposed.

The Tournament of Roses Association will soon inaugurate a move to secure a thousand members to the association. One of the objects of such a move is to secure the necessary funds to keep the organization running, and another object is to get the necessary enthusiasm. An open meeting will be called in a few days to devise ways and means for carrying on the campaign.

SUSPECT PICKED UP.

Because he was wearing an "army shirt" on the streets of Pasadena yesterday a man named Charles Beach was arrested and taken to San Diego because Chief of Police Wood thinks the man is a deserter from the United States Navy. Beach states that he served twelve years in the navy and was honorably discharged. Beach had no visible means of support—a fact which should not discredit a man in Pasadena—but he was unable to say how much money he is worth and he had but little in his "jeans." It is supposed that he was carring out the old by-word of "Soldier will you work. Oh, no, I will sell my shirt first."

CONTRACTS LET.

At a meeting of the Board of Education yesterday morning contracts for repairing Roosevelt school, which was badly damaged by fire a few days ago, were awarded. The total contracts amounted to $6276. The contracts went to Dawson & Daniels, for general work, $5387; the plumbing work to E. O. Ney Company, $374, and the electrical wiring to Gaylord & Vore, $195. The lower floor was but slightly damaged and it is believed the rooms on that floor can be repaired for the opening of school September 26. The top floor will have to be built new and will take probably two or three months. Superintendent Hamilton thinks that all the classes can be accommodated by holding some half-day sessions.

HANDSOME GIFT.

Members of the Gamma Phi sorority of Pasadena yesterday made a gift of $10,000 to the Pasadena Hospital for the purpose of establishing a ward for any members of the sorority who may want to occupy it and in case they do not care to make use of it, that it shall be used for charity cases. The gift is made in memory of the deceased members who are Miss Agnes Claypool and Miss Helen Hunter. The present members of the sorority are Miss Emma Blankenhorn, Miss Jane Rowland, Miss Margaret Howland, Miss Patty Phillips, Miss Gladys Percy, Miss Hildreth Markham and Miss Kate Fowler.

Wadsworth sells paints.

See Phelps for fine wall paper.

Hotel Vista del Arroyo. New annex. Bungalows. Unexceptionable environment. Pasadena.

New and elegantly furnished camps. Prices reasonable. Open year round. Camp Albert.

BULKHEAD IS DAMAGED.

Alamitos Bay Cottagers Watch Fine Spectacle With a Degree of Trepidation.

ALAMITOS BAY, Sept. 16.—Thursday's high tide has practically ruined the bulkhead which has protected cottagers for several years. The tremendous force of the surf tore out large piles, like so many pickets, and ripped off two-inch planking and, through these gaps, the water raced in, cutting out the sand bluffs.

While the heavy battering of the bulkhead was greatest, cottagers on the ocean front sat up watching the majesty of the ocean. No finer spectacle was ever presented on this coast, perhaps. The moon silvered the waves so that they could be seen for a mile out racing in, one after another, breaking with a mighty crash and sending the spray twenty feet above the bulkhead where it was intact.

In some sections fear was felt, as the surf ate into the sand bluffs and threatened cottages. But fortunately the tide receded before bedtime and cottagers slept in peace.

GIRLS GIVEN A FEAST.

PLAYA DEL REY, Sept 16.—The "Lady Bountiful" of Playa del Rey is Mrs. L. J. Staples, a stately, silver-haired, fresh-faced southern woman, now resident in, and devoted to, this western land of her adoption. Mrs. Staples fuilfilled her cognomen more than usually well yesterday when she entertained a large party of working girls from the Working-girls' Vacation Home at Venice. Mrs. Lula Patton, the efficient matron of the home, accepted Mrs. Staples's invitation and brought her brood on an early morning car to Del Rey. Messrs. F. Irving, Frank Staples, F. Fouche and Fred Harris acted as hosts of the occasion and ushered the party into the great dining-room, which is a showplace for tourists, and where a bountiful repast had been spread for the girls. Mrs. Weed, Mrs. Snyder, Mrs. Welch and Mrs. Prout assisted in entertaining them.

The great sun parlor was beautifully and artistically decorated for the occasion by Fred Harris—a young St. Louis artis, and musician, now on a visit here. Great streamers of seaweed were festooned from end to end of the long room, depending from the seine net covering the great rafters, and interspersed with starfish, sea shells, crossed oars, and other treasures of the sea and trophics of great Neptune's domain.

After a bountiful repast the girls were entertained, for one long, lovely day, boating, bathing, fishing or lounging down by the sea on the warm, sunlit sands, reading novels, as they chose. At night they returned, "full and happy," as they declared, thanking "their dear Lady Bountiful" for a beautiful day "crammed full" with rest and enjoyment, such as their work-weary, toil-worn lives very seldom, if ever, have known before. The home at Venice was founded by Mrs. Egleboff Rundel, the noted philanthropist of Los Angeles, who donated the lot and stirred up the enthusiasm that finished the work among the club women of Venice and adjoining towns. The home itself was built by voluntary work of laboring men, each contributing his labor, and stands today a monument of generosity, from the workingmen to the working girls of Los Angeles.

HE BUCKED BIG TIDE.

LONG BEACH, Sept. 16.—When Mike Weir, weight 250 pounds, who comes from Topeka, Kan., and who is visiting friends in this city, attempted to take a swim in the high tide here today, he found his displacement too great. As a result, a tide rip caught him, and were it not for the prompt aid of two lifeguards, would have probably found the bottom of the ocean.

Life guards Mehler and Barton rescued Weir and brought him to shore in an unconscious state. He was soon revived.

"No more high tides for me," is Weir's declaration.

EPEEDY.

BURGLAR WAS IN A HURRY.

Long Beach Man Made It Interesting.

Heavy Tides Cause Much Uneasiness.

Sunday Night Will See the Worst Over.

LONG BEACH, Sept. 16.—Ed Hingley, who lives at No. 634 West Second street, came home late last night and had only fallen asleep when a noise awakened him and he found a man standing at his bedside. Hingley raised up and asked the fellow what he wanted, but without replying, the burglar fled. Hingley seized a chair and hurled it at the retreating form, hitting the mark, but only accelerating the speed of the near-burglar. A chase then followed, Hingley pursuing in his "nighty" for a block, and then winded gave up and returned to notify the police. The fellow is described as being 5ft. 10in. in height and wearing dark clothes and a broad hat. Nothing was missing from Hingley's room, the intruder being frightened away before operations. Early in the week in the other end of town a Mrs. Kohler awoke to find two men in her room, who fled as soon as she spoke.

HIGH TIDES.

While the damage done by the high tides on the west beach covers an extensive area, the money loss will be small, the most of it being the destruction of the sidewalk between Hotel Virginia and the jetties, but as their removal within a few weeks for the thirty-foot concrete walk and bulkhead was necessary, the real loss is perhaps only the inconvenience of travel that will be occasioned for awhile. Today the Council in special session gave the Board of Public Works carte blanche in any protection that would be necessary for the street department and all day men have been working, reinforcing weak places and making bulkheads of sand. In the tent city and Seaside Park most of the houses have been moved back and are probably out of danger. The tides continue high tonight and will increase until Sunday. While not so fierce as those of July, the damage seems to have been done by the frequency of the breakers. The city outfall sewer pipe is exposed but is safe by reasons of hundreds of sacks of sand surrounding it.

Architect Charles E. Shattuck 318-320 Mason building, Los Angeles, has prepared plans for a new depot for the Pacific Electric Railway Company. It is to be erected on the bluff just east of the municipal pier. It will be 125x175 feet, occupy an entire block and will be six stories in height, of reinforced concrete construction. The first story, which will face on the strand, will be divided into storerooms, which will have cement floors, plate glass windows, prism glass transoms and copper sash. The toilets and lavstories will also be on this floor. The second story, which will be on a level with the railway tracks, will contain the ticket offices, Wells-Fargo express office, large waiting room and a café. The third story will be arranged for the general offices of the railway company. The three upper floors will be fitted up for hotel purposes with baths, steam heat, vacuum cleaning system, elevators and all modern conveniences. There will be a roof garden and sun parlor on the roof.

Preparations are under way to begin work on the structure within the next few weeks.

BRIEF NEWS.

Residents of the Second Ward last night met at the Atlantic-avenue school and formed an improvement club to look after the care of streets and parks of that section. Ed Thornthwait was elected chairman and F. L. Walton, secretary. During the meeting talks were made by several members of the Civic League.

Ed Begun, station agent of the First-street station of the Salt Lake, has been transferred to Riverside as agent, succeeding B. P. Glenn, who assumes the duties of a traveling passenger agent. Agent Hutchison of Pomona will succeed Begun here.

The highway at either end of the bridge on the Anaheim road near the salt works, in the northwest section of the city, was closed this morning by Street Superintendent Craig and all traffic is compelled to go around by Watson to Wilmington and San Pedro. The trouble is due to a bad break in the flooring of the bridge.

Some young man, name unknown, called at the B. & B. garage yesterday, purchased gasoline and oil and had some minor repairs made, after which he tendered E. G. Chaffee, proprietor of the garage, a check for $15 which was accepted. Today the check was returned marked no good. The young man who gave his name as Ray was accompanied by a party of friends. The number of the machine is 32,521 and is listed as the property of C. A. Bennett of Santa Ana.

The Pacific Electric Company today notified the City Council that it would not contribute to the support of the municipal band this year. The bathhouse company has as yet given no answer to the demand upon it, but the Council is not hopeful. The city has $17,000 for salaries and some means may be found to provide the balance.

Work will begin next week on the addition of another story to the Kennebec Hotel, at the corner of Ocean and Pacific avenues. The new addition will contain thirty-four rooms and will cost $24,696. In addition the entire building is to have an ornamental front.

Last evening the auto driven by Mayor Windham ran into a machine standing at the corner of Ocean and Junipero avenues and the front end of the Mayor's machine was pretty badly damaged. The auto was going at ordinary speed and the only injury sustained by the occupants were a few slight cuts on the wrist of Mayor Windham's little daughter.

Protests against the closing of the local telegraph offices at night are becoming more pronounced each day and an effort will be made to have an all-night service.

COLEGROVE.

COLEGROVE, Sept. 16.—Rev. E. E. Haring, the newly appointed pastor of the Congregational Church of Colegrove, was installed with considerable ceremony at the pretty little church on Vine street Thursday evening. The interior of the church was decorated with quantities of roses and ferns and at the close of an interesting programme the Ladies' Aid Society entertained those attending at a reception in the parish hall. Rev. A. A. Kidder, formerly pastor of the church, acted as moderator; Rev. C. W. Howkins, scribe; Rev. R. C. Walker conducted the scripture lesson; Rev. O. S Thayer read the installation prayer; Rev. R. S. Fairfield gave the charge to the pastor and Rev. Warren S. Day the charge to the people. Delegates were Messrs. Cauly of the First Congregtaional Church, Los Angeles; W. Bowen, S. A. Clipfell, Harriott of Sherman, Pheips of East Hollywood.

There was special music by the choir and at the reception Ward's band was in attendance.

Ayer's Cherry Pectoral — Tickling

POMONA.

WORK STOPS ON CITY HALL.

DIFFICULTIES WITH CONTRACT FOR STRUCTURE.

President of the Board of City Trustees Issues Statement Showing the Situation—Municipality Not Likely to Lose Anything by the Conditions Which Have Arisen.

POMONA, Sept. 16.—In order that citizens and taxpayers here may understand regarding the cessation of work on the $30,000 City Hall at Fourth and Thomas streets and the severance of Contractor J. W. Burge's connection with the job, F. P. Firey, president of the Board of City Trustees has issued a statement of facts regarding the matter. Mr. Firey says that about a week ago H. A. Reeves of Los Angeles, the architect of the building, for good and sufficient reasons, notified him that Contractor Burge had broken his contract with the city for the erection of the City Hall. Accordingly Mr. Firey and City Clerk Trotter by order of the City Trustees formally notified the bonding company, which went on Burge's bond guaranteeing the satisfactory completion of work, that Burge had violated his contract and could not be located for the service upon him of the necessary legal papers. Because of the fact that there is much valuable unused building material in the structure and to conserve the interests of the city, Mr. Firey had placed watchmen in charge of the place in order that no evilly disposed person may enter the building to steal or do damage.

There is still on hand in the City Hall fund $12,247 and the surety company is held for $7500 on Burge's bond. The city has been dealing directly with Contractor Burge, who in turn had awarded several subcontractors on the building. None of these have claims against Burge. However, competent local builders who have gone over the present condition of affairs state that all the unpaid claims of subcontractors can be fully liquidated and the building completed according to the original architectural plans and contract, for less than $12,000. Thus the city will not lose a dollar as a result of the unfortunate condition of affairs and Contractor Burge has apparently given full value and honest construction work, as far as he had proceeded, when unable to meet the bills of his creditors. The architectural plans have been carefully followed and supervised thus far and work will be resumed in a few days, following arrangements that are being made.

INSURANCE AGENT ARRESTED.

C. D. Behen, the debonair young agent for the Pacific Mutual Life Insurance Company of Los Angeles, who, is alleged to have forged checks and obtained money under false pretenses to the amount of about $500 from the First National Bank of this city and the First National Bank of Riverside, has been arrested by the officers in Salt Lake on information furnished by the banks and will be brought back to Southern California to answer to the charges at once. Behen went to a Salt Lake bank and endeavored to pass a check for a large amount drawn on the Riverside bank. The Salt Lake bank officials telegraphed to ascertain if the check would be honored and learned to the contrary. Then the machinery of the law was started and Behen was taken in custody by detectives at midnight as he was about to leave for Chicago. He has made his home in Riverside, where he is understood to have a family, but has been writing insurance business and extending the "glad hand" in Pomona Valley for some time.

GOES EAST FOR STUDY.

Miss Bess Fredendall, daughter of T. B. Fredendall, who was graduated from Pomona College in June, and who in conjunction with Raymond McConnell, wrote the class play, "Fumbled" successfully presented on class day this year at the college, started yesterday for Cambridge, Mass., and will later enter Radcliff College for a course of post-graduate study. She will visit her sister, Mrs. Alfred R. Reed, in New York City, en route to Boston.

The one hundredth anniversary of Mexican independence was celebrated here today, with a basket picnic at Ganesha Park. An informal programme was presented under direction of Rev. H. M. Elssell, who was a missionary for years in Mexico, consisting of brief addresses in Spanish and English and the singing of the national hymns.

Constipation Vanishes Forever

Prompt Relief—Permanent Cure

CARTER'S LITTLE LIVER PILLS never fail. Purely vegetable—act surely but gently on the liver. Stop after dinner distress—cure indigestion—improve the complexion—brighten the eyes. Small Pill, Small Dose, Small Price

GENUINE must bear signature: Brent Good

Schools and Colleges.

The ISAACS-Woodbury Business College

Leader Since 1884.

Fifth floor Hamburger Building. 100 feet above street-noise and dust. Now in full progress—day and evening. Enter any time. F1850, Main 2305. WARD KING ISAACS, President.

SHORT-HAND From Dictation In Ten Weeks

No shaded letters. Only twenty word signs. Study Telegraphy, Shorthand, Typewriting at the official S. P. School and pay entire tuition fee after you get good position. Private lessons at Branch office, 500½ South Broadway. Coast Schools of Railroading, 542 Central ave. Main 1878. Branches everywhere.

CUMNOCK SCHOOL

Boarding and Day School for Girls.

Seventeenth Year Opens September 26th.

ACADEMIC DEPARTMENT—College preparatory and general courses. Music, Art, Gymnasium, Athletic Field, Outdoor Study, Horseback Riding.

JUNIOR SCHOOL—For girls under fourteen.

KINDERGARTEN—For boys and girls, four to six.

EXPRESSION DEPARTMENT—Professional and general culture courses, embracing Elocution, English, Dramatics, Voice Training and Physical Training. Graduates in demand as readers and teachers.

PHYSICAL TRAINING—Normal Course. For training teachers and playground workers.

SPECIAL COURSES—Arranged in any department.

Send for catalogue of course desired. Mrs. Merrill Moore Grigg—Director. 1500 South Figueroa Street.

Von Stein Academy of Music

Largest and most excellent Musical College on the Pacific Coast.

Faculty composed of Musical celebrities from Europe and many notable American instructors.

Highest excellence of music-instruction guaranteed at most reasonable rates.

Special Features

All sheet-music FREE to regular students. Students of Violin or Voice ENROLLING THIS MONTH receive private piano lessons WITHOUT EXTRA COST.

FREE study of Harmony, Composition, Ensemble, Orchestral Works, History of Music, etc., for all Academic students.

Phone or write for catalog, etc.

VON STEIN ACADEMY OF MUSIC. 1419 South Grand Ave. Phones: 23721 or Bdwy 3923.

MARLBOROUGH Preparatory School

636 West Adams Street

Between Chester Place and Figueroa St. Conveyance with teacher will be provided when necessary.

FOR GIRLS UNDER FOURTEEN. Careful home training, constant advancement, irrespective of grade limit.

Physical development a specialty. Grounds adapted to freedom of outdoor life.

Telephones—West 1316 and 22209.

MISS LINDLEY, Principal.

Marlborough School for Girls

865 West 23rd Street

Fall term begins Sept. 26th. Certificate admits to colleges. Pupils under 14 not received.

Reference from school last attended absolutely necessary if applicant is unknown to the principals.

Monthly lectures in French, with stereopticon, by Mona Jacquard Acciair of the French Alliance.

Catalogues sent on application.

Miss Wiltshire will be at school after Sept. 14th every afternoon from 1 to 4.

MRS. GEORGE A. CASWELL, Principal. MISS GRACE WILTSHIRE, Associate Principal.

Miss Wing's School

Day and boarding school for girls. Fall term opens Sept. 21. Registration of pupils Sept. 19 and 20. Courses and credits correspond exactly with those given in the public schools. Best prepared teachers. All grades and departments, from kindergarten to college. Domestic Science, Art, Music, etc. Carriage for little children. Call today for catalogue. West 5844, Home 53144.

The Brownsberger

FALL TERM NOW IN PROGRESS. DAY AND NIGHT CLASSES.

953-5-7 West Seventh. Both Phones. Jos. W. H. Camp, M.D., Secretary and Manager.

The Orton School

A English and Classical School for Girls. 130-170 South Euclid Ave., Pasadena. Day and boarding. Accredited to colleges. Associate schools Paris and Berlin. Art, music; outdoor study. Reopens for twenty-first year Sept. 29th. Home 694. ANNA B. ORTON, Prin.

PAGE MILITARY ACADAMY 137 WEST ADAMS ST.

Largest Military School on the Pacific Coast exclusively for young boys. Rates reasonable. Illustrated Catalog. Home Phone 21203.

PAGE SEMINARY—Corner W. Adams and Grand Ave., provides the same ample facilities for the instruction and care of girls that the Page Military Academy does for boys. Home Phone 21202; Sunset South 3539.

SIXTH YEAR

FILLMORE SCHOOL OF MUSIC

All branches of music taught. Expression and modern languages. Only expert and experienced teachers. Catalog upon application. When writing address Thos. H. Fillmore, Director, 225 Blanchard Hall Bldg., Los Angeles, Cal. Telephone Home 10082.

Maryland School

720 BEACON STREET.

Home and Day School. All Departments. Domestic Science, Art, Music, Handicrafts, Athletics. Individual Instruction. Fall term opens September, 21. Send for Catalog.

Home 53285; Main 369. FRANCES A. BARR, Principal.

The ISAACS-Woodbury Business College

Fifth floor Hamburger Bldg; 100 feet above street-noise and dustt. Now in full progress—day and evening. F1850, Main 2305. Edward King Isaacs, Pres.

Kennard's Polytechnic Business College

1929 So Grand Ave. Low rates. Most select and thorough.

SCHOOL OF Art and Design

6th & Alvarado. Est. 1887. Inc. Julian Academy (Paris) Scholarships.

Girls' College School

CASA DE ROSAS

Adams and Hoover streets. September 29th.

Upper School

Preparatory, Academic, Post-graduate courses. Certificate admits to leading colleges. Special Work in Art, Music, Domestic Science, Gymnasium. Limited to resident pupils.

MISS PARSONS and MISS BARROWS, Principals. Telephones 24258; Home 21251.

Lower School

For girls under 14 years of age. Kindergarten, Primary, Preparatory. Carriage sent if requested. Boarding pupils limited to twelve. A charming and delightful home.

Interviews in morning, or by appointment with Principals, MISS PARSONS and MISS MOSGROVE. Telephone W. 4532. 949 W. Adams.

Hollywood School for Girls

Hollywood Boulevard and Wilcox.

Boarding and Day School. Primary, Intermediate, College Preparatory and Special courses, Music, Art, Domestic Science.

This School offers a practical training, seeks the highest individual attainment in efficiency and character.

Outdoor study, recreation and physical training. Sleeping porches. Fall term begins September 26. SOPHIE B. KERR and ARD HOGAN, Principals. Home phone 57504.

Harvard School

Western Ave., stands for the best in the training and education of boys. Boarding and day pupils. Headfield Manual training shops. U. S. Army officer. Fourteen miles term opens Sept. 19. Write for catalogue. Tel. 72147. Grenville Lutt, D., Head Master.

MISS ALLEN'S SCHOOL

For Nervous and Backward Children. Fifteenth year opens Sept. 8th. 1336 Constance. LOS ANGELES CALIFORNIA

Private Lessons In College Subjects

Philosophy, Literature, History, etc. Rev. John G. Conlan, Avalina.

From Sept. to June students in Avalon at less cost than in Los Angeles.

L. A. Military Academy

HUNTINGTON DRIVE

14th year begins September 26. Received at any time. 40-acre campus, buildings, large gymnasium. Preparatory and business courses. Military school. Investigation invited. W. Hailey, A.M., Principal. Phone East 455.

HEALD

Business College, Northeast corner Main and Hill streets. F6230; Main 3230. SEND FOR FULL INFORMATION.

Miss De Laguna and Miss Yeomans

The Westlake School for Girls

426 S. ALVARADO.

Residence and day school. Fall term opens September 26th. Advanced courses in English, French, German and Italian, preparatory to Berkeley, Stanford and eastern colleges. Tennis, rowing and horseback riding. Affiliated Paris School. Catalogue sent upon request.

Miss McClean's School

Individual instruction. 2004 Buena Vista. All grades. Terms reasonable. Pupils may enter now. Home Phone 1

Throop Academy

PASADENA, CALIFORNIA

A polytechnic high school. Fall term begins Sept. 21. New bungalows and laboratory. For full particulars address the principal.

NORMAL CLASS IN THE DUNNING SYSTEM OF

Endorsed by Leschetizky, Scharwenka, De Pachmann, Gabrilowitsch, Paderewski and others.

For particulars and date of next class address MISS GERTRUDE PAINE, 1339 Wilshire Blvd., Los Angeles. Also specialized teachers of teachers, 1339 Westlake Ave., Los Angeles.

CALIFORNIA SCHOOL OF ELOCUTION AND ORATORY

Boarding and Day. For boys and girls. Military drill. Athletic field. 1344-52 Levelaea Ave. Phone 21211. BRICK, M.A., Prin. Home 21211.

Los Angeles Business College

417 W. 8th. Inc. 1898. Bus. Men Superior in Every Way. Cat. free.

YALE SCHOOL OF ORATORY

T. G. ADAMS, B.A. (Yale), Head Master. Boarding and Day School for Young Men and Boys. Fits for any college. Fine gymnasium. Illustrated Catalogue free. 209 N. UNION AVE., Los Angeles. Fall Term begins Sept. 27th.

Urban MILITARY ACADEMY

Corner Ninth and Francisco. Boarding and Day School. Delightful home. Home school.

Wood Bros.

Men's Clothes

343 South Spring

HARTLEY COLONY

ALFALFA AND FRUIT LAND

Adjoining city limits Merced. Abundant water. City and suburban WOODS LAND CO. 528 South Spring St.

Complete Chronicle of One Day's Doings South of the Tehachepi.

NEWS REPORTS FROM CORRESPONDENTS OF THE TIMES.

NAUGHTY.

CHOIR SINGER CUTS CAPERS.

...ES CHECKS AND PUTS THEM IN CIRCULATION.

...ral Firms Billed by the Man ...h the Air of Sanctity and Press... Hands—Unique Collection Plan ... End in a Damage Suit—Details ...rof. Holt's Death Received.

...TA ANA, Sept. 16.—Clinton Nu... choir singer, wanted for forging ...checks in Santa Ana, is in jail ...kersfield awaiting a preliminary ...ination in that city on a charge ...gery. This news was received ...day by Sheriff Lacy in a letter ...Sheriff Kelly of Kern county. ... has written in reply that in ...the Kern county case does not ...strong. Nuton can be brought ...where a strong case can be ...

...s disappeared two weeks ago ...passing four worthless checks, ...r the name of the Santa Ana ...cial Stone Company, the checks ...gating about $108. The firms re... them were Vandermast & Son, ...ow's Shoe Store, Hill, Carden ...ney and B. J. Warner's Bicycle ...

DAMAGE SUIT.

...method adopted by C. H. Elgar ...Western Gas Engine Company ...Angeles for collecting a pay... ...on an engine in the possession ...Newport Bay Electric Light ... Power Company of Newport ... took new turns today. Elgar's ...ed was to take away the igniter ...rtus of the plant, without which ...gines could not be run and the ...of Newport Beach would be ...t "juice." Elgar was before ...Smallwick today on a charge ...city larceny. The case was dis... and Elgar packed the igniter ...rtus in his grip and left. Imme... ...y a claim and delivery action was ...ght against him, and Constable ...on went after him. Tomorrow ...L. Christ, manager of the ... company, will bring suit for dam... against the Western Gas Engine ...pany for the two nights Elgar ...the igniter apparatus, since dur... these two nights Newport Beach ...no lights.

DETAILS OF DEATH.

...first details to reach this city ...rning the death of Prof. C. P. ... at Cisneros, Colombia, S. A., were ...ved in a letter written to a friend ...Prof. Holt by Luis G. Johnson ... Medellin, Colombia. Late in ... a cablegram brought the words: ...Prof. Cisneros." No further ...rning the demise of the man ...ived until the arrival of John...

...rning to this letter, Prof. Holt ...d from on July 13, refusing to ... a doctor and refusing to change ...ate and give up his remedies. ...Prof. Holt was a mining expert and ...ad of health science, opposing ...ar practitioners of medicine, and ...was well known throughout the ... He came here as the secretary ...Charles D. Taylor, a Goldfield mil... ...He went to South America ...s expert for the Mata Gold Min... and Dredging Company, backed by ...Santa Ana capital.

...Johnson's letter states that Prof. ...was on a journey from Mata to ...Cruz when he became ill. Johnson ...

...the servant boy tells me that he ...Prof. Holt) was feeling very well as ...Amalfi, but that one day on ...ride he began to feel very weak ...feverish and could hardly stay on ...mule. He would not stop, and his ...was eggs and fruits, when he ...ed at Cisneros he was completely ...austed and somewhat out of his ...He arrived at Cisneros on the ...th day of July.

...ired to have a doctor see him, ...no one that nothing would be lack... to him, and besides a young Col... ..., as employee of the railroad, ...interpreting for him.

...would not have a doctor, and ...not change his diet or his rem...

...n had Prof. Holt buried at ..., and himself placed a railing ... his grave.

NEWS NOTES.

...Santa Ana Rifle Club and Com... L, Seventh Regiment, N.G.C., ... city, have entered into an ...ment that will result in the es... ...ment of a fine rifle range in the ...northeast of Santa Ana. The ... will furnish the grounds and the ...men the pits. Targets will be ...for 200 yards, 300, 500, 600, 800 ...

...Baken, chief engineer of the ...ney yard, is visiting his moth... H. W. Smith of Tustin, after ...ce of twelve years from the ...

MEXICAN CELEBRATION.

...ENT, Sept. 16.—The celebration ...Freedom of Mexico began at ...t Thursday on the Saboba In... ...servation.

...the inspiring strains of the ...ican national anthem, playing the ...ge of cannon and the raising of ...xican flag, the opening cere... ...of the Fiesta will long be re... by the throngs of people ...drawn to Saboba to see the ...celebrate his Fourth of July.

...Gomez of San Luis Rey was ...ted to the crowd by John Nev... ...of Hemet as the orator of the ...General's eloquence and stir... ...brought forth from time ...the applause of Mexican and ...alike. As the speaker conclud... ...oration, the shouting of "Viva ...Viva la Americano," from ...husky voice, stirred the still... ...midnight air for miles over ...and mountain. As soon as the ...ary ceremonies were over the ...urged to the dancing pavilion, ...Mexican and Indian ...dress mingled together in the ...

...ating games of every descrip... ...were on the premises, and money ...ed to be plentiful, judging by ...ge amounts stacked on the ta... ...One of the most notable fea... ...of the Fiesta was the excellent ...maintained and the absence of ...ication, which is one of the great... ...to be contended with at these ...ions. The Fiesta will last four ...and nights.

...Judson has returned to the ...from Riverside, where he has been ...the recount of the Super... ...vote in the Superior Court. ...Judson's friends and supporters ...over the results of the ...which was awarded a ma... ...of three votes over his op... ...Judge Citation. C. J. David... ...to be the candidate on the Re... ...ticket to oppose John Shaver, ...for the present incumbent, at ...electing in November.

WILL ESTABLISH BRANCH.

San Diego Is to Have an Internal Revenue Office—Conspirators in Jail.

SAN DIEGO, Sept. 16.—On account of the increase in internal revenue receipts in San Diego, Claude L. Parker, collector of internal revenue for the Sixth District, comprising ten counties in Southern California, announced before his departure for headquarters in Los Angeles yesterday afternoon, that an internal revenue office and possibly a bonded warehouse will be opened in this city. The office will be opened, it is said, as soon as the department at Washington takes action upon the recommendations which will be made by Collector Parker.

CHARGES CONSPIRACY.

William Mansfield, alais Mair, and his wife, Edith Mair, are both in jail in default of $2000 bonds to answer in Township Court to a charge of conspiring to rob Mrs. Nina Roe, a Los Angeles widow of jewelry valued at $180. The couple will be given a hearing September 21. Former charges of grand larceny were dismissed. Mansfield made love to Mrs. Roe, who alleges she entrusted her jewels to him and that he gave them to his wife who pawned them.

TORPEDO FLEET RETURNS.

All vessels of the Pacific torpedo fleet, Lieut. Richardson commanding, arrived in port this morning, coming direct from San Francisco, where they took part in Admission Day celebration. The torpedo boats will remain here several weeks. The mother ship, Iris, will shortly go to Mare Island to have her hull and bottom scraped and painted.

WILL PRESENT FLAG.

The veterans of Heintzleman Post, G.A.R., have presented to the public library an American flag, which will be unfurled from the staff with imposing ceremonies. Friday afternoon, September 30, is the date. Children of all the public schools will take part and will combine in singing "The Star Spangled Banner."

CORONADO ARRIVALS.

Mr. and Mrs. R. S. Hoagland, Mr. and Mrs. George H. Sisson, James B. Rickard, Roth Hamilton, F. M. Crouch, Los Angeles; Mr. and Mrs. Alfred C. Skaife, Lola Schranberg, Bessie Wilbert, Bruce Fair, San Francisco; Mrs. W. H. Brooks, Hollywood; Mrs. John Zeand, Pearl Zeand, Porterville; J. W. Dempsey, Louis Frederick, Tacoma; Margaret A. Wiggin, Topeka.

MARRIAGE LICENSES.

Fred A. Hardaker, 22, Lottie D. Miller, 18, Los Angeles; Carl A. Bruce, 21, Frances DeLong, 19, San Diego; George F. Millner, 47, Isabella Jackson, 47, San Diego.

FAIR DATES ARE FIXED.

Prizes to Be Given on All Sorts of Products and Stock—Races Planned.

ESCONDIDO, Sept. 16.—The third annual county fair will be held at Lockett's Rock Springs Farm, northwest of the city, September 27, 28, 29 and 30, and indications are for a successful exhibition. Awards of cash prizes on horses and stock will be made each day, and running and pacing races will be contested on the new half-mile track each afternoon. Premiums are also offered for farm and household exhibits. An added feature of this year's fair will be a carnival, consisting of twenty shows. Music will be furnished by the Escondido Band and an orchestra. As at the other two fairs, the small ring will be used for the display of horses and cattle. A baby show is due for the last afternoon of the fair. The officers are: H. E. Lockett, manager; Frank G. Thompson, vice-president; Russell Cox, assistant manager; James Carroll, secretary-treasurer; Matt Cassou, marshall; R. H. Lockett, manager of floral hall. The directors are H. E. Lockett, F. G. Thompson, James Carroll, R. L. Huffman, Maurice Reidy.

NEWS NOTES.

The Escondido Lumber, Hay and Grain Company is erecting a planing mill, 60x46 feet, which is to be equipped with modern machinery. The location is near the company's grain rolling mill, from which the power is to be taken.

The foundation is being laid by the Escondido Citrus Union for a packing-house, 160x150 feet, near the Santa Fé depot. The union will handle the product of 150 acres of lemon and orange orchard, and will be in condition to take care of this season's crop.

E. M. Tarvin, City Recorder, has tendered his resignation to the City Trustees, but has promised to reconsider if the board so desires.

The lumber has arrived for the construction of the bridge across the Bernardo River at Bernardo, which is a part of the new county highway boulevard system.

Frank Stevenson, a son of Mrs. W. L. Ramey, who is studying for the Presbyterian ministry at Princeton, has been stationed in Montana the past summer. Mr. Stevenson has one more year at Princeton.

The official board of the Methodist church has unanimously requested the return of Rev. J. E. Cope to the pastorate of the church.

German citizens have organized a turnverein, with the following temporary officers: Carl Katzenberg, president; Max Hangst, secretary; R. D. Kirkpatrick, treasurer.

The golden wedding of Mr. and Mrs. J. S. Smith will be celebrated October 10. Mr. Smith is a retired minister of the Christian church.

MEXICAN DAY AT RIVERSIDE.

RIVERSIDE, Sept. 16.—[Exclusive Dispatch.] Mexican independence day was celebrated at Casa Blanca today with a barbecue feast, parade and address in Spanish by Granos Saledo. The Mexican colors were prominently displayed. The barbecue was served under wide awning with chile con carne, frijoles, tortillas and pastry as accessory of the feast. The celebration was managed by J. A. Forbes, superintendent of Mexican laborers for the Arlington Heights Fruit Company, who gave men in his care a holiday. The festivities were typically Mexican.

FRUIT ASSOCIATION ELECTS.

LINDSAY, Sept. 16.—At the annual meeting of the members of the Lindsay Fruit Association yesterday, the following officers were elected for the ensuing year: H. G. Morrison, president; G. V. Reed, vice-president; Robert Eddy, secretary. The following, with the officers named, will constitute the board of directors: J. H. Turner, G. H. Merrifield and L. S. White.

Soreness of the muscles, whether induced by violent exercise or injury, is quickly relieved by the free application of Chamberlain's Liniment. This liniment is equally valuable for muscular rheumatism, and always affords quick relief. Sold by all dealers.—[Adv.

THERE will be an abundance of good fiction in The Times Magazine the coming Sunday.

FEMININE.

SEIZED PISTOL AND FAINTED.

BUT THE BURGLARS WERE ALSO FRIGHTENED.

Woman Alone in House With Children Hears Noise in Hallway. When She Opens Door Two Men Spring from Shadows—Prowlers Take Nothing of Value.

REDLANDS, Sept. 16.—The home of Rufus B. Knapp, on High avenue, was entered last night shortly after midnight. The burglars so frightened Mrs. Knapp that she fell over in a faint, and has been extremely nervous since the occurrence. Mrs. Knapp was alone with her children when she heard a noise in the hallway. She called out, thinking that it was her husband, whose business as an automobile driver keeps him out at any time of the night. No reply being received, she armed herself with a pistol and opened the hall door. As she did so two men sprang from the shadows. She was so frightened that she screamed in terror, then fell in a dead faint. She was discovered some time later when her husband returned home. She was revived and told the story of her terrible fright. An investigation followed which showed that the burglars had entered by a rear door, which was found unlocked. Nothing of value was taken from the house, the midnight prowlers being scared away before securing anything.

RE-ELECT PASTOR.

Rev. E. J. Inwood, pastor of the First Methodist Church, Redlands, formerly pastor of Boyle Heights M. E. Church, Los Angeles, who has twice been pastor of the local church, was unanimously chosen to remain in Redlands another year, at the quarterly conference held last night. The membership of the church is the largest in its history, ranking with the largest congregations of Methodists in Southern California.

HE MADE GOOD.

L. E. Morton, ticket agent of the Santa Fé, received a check today from the Pacific Coast Steamship Company for $35 which was received from Horace B. Cook, who passed a worthless check for that amount at the local railroad office. Cook purchased a ticket for his wife to Vancouver, B. C., stating at the time that she would leave the next day. Shortly before 2 o'clock the next day he rushed into the ticket office calling for a ticket for himself to Vancouver. He tendered the check and as he had every appearance of being well-to-do, the check was honored. This was Thursday a week ago. The check was not taken to the bank until Saturday noon as Friday was a holiday. The bank refused to honor the check, there being no account of Cook's at the First National, on whom the check was drawn. The secret service department of the Santa Fé and Pacific Coast Steamship Company located the man by wireless somewhere between San Francisco and Seattle on the steamer Governor. He immediately made good to the steamship officials claiming that he thought he had money enough to cover the check, having forgotten that he had withdrawn his account.

While in Redlands Cook posed as the son of a millionaire, Capt. Cook, coming here from Pasadena. He appeared to have plenty of money, wore stylish clothes and seemed to be very well-bred.

QUICK WIT SAVES HIS LIFE.

Riverside Man Turns in Air While Plunging from Top of Telephone Pole.

RIVERSIDE, Sept. 16.—The quick wit of Ray Merwin, in turning a somersault in midair as he was falling from a telephone pole of the Sunset company on Lime street saved his life by preventing him from striking on his head. Since he has recovered from the shock of the fall, Merwin has told how the accident happened, and how he saved himself from plunging to his death.

He says, that when he felt himself falling, as the rings in his belt pulled out, he made a desperate attempt to catch hold of the pole. Failing in this, he made as much of a leap as possible, pushing the irons loose from the pole. The force of the jump caused him to turn a somersault in the air, and he struck on his feet instead of on his head. Both ankle bones are broken, but it is not thought that he will be permanently crippled.

HAWKEYES FRATERNIZE.

Hawkeyes of Riverside and San Bernardino counties, to the number of about 600, assembled at Fairmount Park yesterday, on the occasion of the annual picnic. Lyman Evans of Riverside made the address of welcome, which was responded to by Rev. W. M. Brooks of Redlands. Hugh H. Craig of Riverside delivered the principal address of the day, and shorter talks were made by Judge M. B. Hoxie of Riverside, and Dr. J. L. Avey and Rev. E. S. Hill of Redlands.

Officers elected by the Iowa Association were: Rev. W. M. Brooks, Redlands, president; William Collier, Riverside, vice-president; Mrs. Alpha A. Lyman, Rialto, secretary, and D. B. Mason, Riverside, treasurer.

ONTARIO.

ONTARIO, Sept. 16.—A force of men is engaged in the work of extending the city sewers on Main street in an easterly direction from Euclid avenue to Lemon avenue and down the alleys behind Lemon avenue to the Salt Lake Railway tracks. When completed the new branch will offer sewer connections for the Pacific Electric Heating Company's factory and the Salt Lake station. These large establishments have been forced to create their own sewer connections heretofore, making use of unsatisfactory system of cesspools.

The fumigating campaign for the extinction of scale pests in the orange groves of this locality is now on in full swing. The county gangs numbering two are this year working under the supervision of Horticultural Inspector Morris M. Taylor. Mr. Taylor has reported that the past year has been a prolific scale breeder. Black scale is the pest that has made the rapid advances. Red scale and yellow scale is this locality have by the untiring efforts of the horticultudal people, backed by the endorsement of the growers and their liberal expenditure of large sums of money, been almost entirely exterminated. Beside the two county gangs in the field, there are numerous private concerns which fumigate.

Rudolph Blomquist, a singer of Los Angeles, who has had a wide musical experience in this country, Canada and Europe, has been secured by the First Methodist Church of this city to take the position of chorister. Mr. Blomquist will arrive Saturday.

M. Morse of Chino has sold his twenty acre alfalfa ranch located south of this city to O. E. Chamberlain of Upland for $9000. Mr. Chamberlain trades in two houses in Upland valued at $8000.

BUYS IN DIAMOND VALLEY.

Part of Purchase Is Cultivated for Grain and Balance Is Good for Bees and Cattle.

SAN JACINTO, Sept. 16.—Nicolas Glenn has bought 150 acres in Diamond Valley from L. S. Green, giving in exchange three city lots in San Diego. Part of the Diamond Valley land is cultivated for grain, and the balance is valuable for bee pasture and cattle grazing.

R. P. Nelson continues to improve his Central-avenue property. He recently installed a gasoline engine, which furnishes a twenty-five-inch water supply. W. C. Wilder, on South Central avenue, has also added a pumping plant on his acreage property, which he uses in connection with a large reservoir, obtaining an ample irrigation supply. Adjoining the Wilder place, Irwin Dickey this week installed a $500 pumping plant at his place, which he uses in connection with two artesian wells and a large reservoir.

The Lockwood Hotel, a landmark in San Jacinto, and for many years under the management of Mrs. L. Lockwood, has been leased to Mr. and Mrs. J. B. Badgley of Riverside.

O. C. Tripp and Fred McIntyre have this week made large cattle shipments, Mr. Tripp sending his sixth carload of beeves to the Los Angeles market. Fred McIntyre made a $2000 sale to a Riverside wholesale butcher, deliveries to continue throughout the fall.

Final preparations have been made for the dedication of the new $25,000 High School building tomorrow evening. State Superintendent of Public Instruction Edward Hyatt, who taught here for twelve years, telegraphed from Eureka yesterday that he will be present.

MAD FUN AT BAKERSFIELD.

Reported a Great Success, But Three at Least Will Spend Some Time in the Hospital.

BAKERSFIELD Sept. 16.—Three persons were hurt, one seriously, over a chicken-pulling contest during the Mexican independence celebration here today. One rider in the contest was thrown from his horse in a collision and struck in the face by a hoof. Dan Castro, son of a prominent rancher, had his right shoulder severely crushed in the race after a chicken. He was a spectator and was caught between two horses. Joe Stout, a small boy, was struck by a horse and his shoulder and face badly bruised and cut. None of the accidents was fatal. Several women fainted. The celebration was participated in by hundreds of residents of surrounding towns and was a grand success.

The Mexican Legation at St. Petersburg gave a reception yesterday in celebration of the centenary of the independence of Mexico.

A Quick Acting DIARRHOEA CURE

While WAKEFIELD'S BLACKBERRY BALSAM is a very quick acting and positive cure for Diarrhoea, Dysentry, Cholera Infantum and other loose bowel troublees, it acts so in harmony with the whole system that it brings about a complete cure with absolutely no constipation nor bad after effects.

It contains no opium nor any of the dangerous drugs that make other diarrhoea remedies so objectionable. WAKEFIELD'S BLACKBERRY BALSAM is harmless to the most delicate stomach and can be given to children with perfect safety.

Every drug store sells it with a guarantee to cure or your money refunded. 35c per bottle, or 3 for $1. It's best to get three bottles. It will keep and may be needed some night when you have a "sudden attack."

LARGE ESTATE IN PROBATE.

Will Disposing of Over Half a Million Is Filed in Court—Pretty Wedding.

VISALIA, Sept. 16.—What is the largest will ever filed for probate in Tulare county was that of the late R. E. Hyde, banker and land owner, which was submitted for record in the Probate Court here yesterday. Hyde disposed by deed of gift, just prior to his death, of property in excess of $650,000, of which mention is made in the will, and the will proper makes bequests to the amount of $453,000. In the inventory of the estate there are mentioned cash in hand and in bank, $161,611.52; stocks, bonds and mortgages, $55,942.20; stock in irrigation companies, $11,000, and the remainder in real estate in Kings and Tulare counties and city property in Visalia.

PRETTY WEDDING.

At the home of Dr. and Mrs. W. W. Squire last evening was celebrated the wedding of their daughter, Mary Louise, to Morley Morley Maddox, the event being one of the brilliant ones of local society this season.

Rev. W. A. Rayburn officiated and read the service of the Episcopal church. The home was profusely decorated, and an elaborate buffet luncheon was served at the following reception.

Mrs. Maddox was the acknowledged leader of local society, is a graduate of Head's school and of the University of California.

Mr. Maddox is the editor of the Visalia Times, a versatile writer, and a graduate of Stanford, where he was prominent in athletic and fraternal lines.

Dam Creek to Save Bridge from Fire.

SAN JOSE (Cal.) Sept. 16.—The oil refuse from the Southern Pacific roundhouse and yards, which has been poured into the Los Gatos Creek, nearby, was set afire today by some unknown person, and for half an hour the oil on the water sent up a huge blaze and vast columns of smoke. The creek was hastily dammed to head off the blazing oil, which was rapidly approaching a bridge below. It then burned itself out.

President Taft will attend the meeting of the Yale University corporation at New Haven Monday. It is expected that the President's stay will be limited to the hours of the meeting.

Cured In Five Days

Hernia, Piles and Varicose Veins.

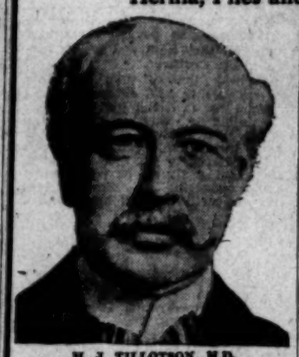

H. J. TILLOTSON, M.D.
Established 30 Years.

I am the only Specialist in Los Angeles who is sole owner of his office and equipment, who does not advertise a fictitious name and photograph. I publish my true photograph, correct name, personally conduct my office. I am the longest established, most successful and reliable, as medical credentials and press records prove. I make this statement that you will know you consult a celebrated Specialist, who sees and treats patients personally. I possess skill and experience, acquired in such a way that no other can share, and should not be classed with medical companies. Experience is the safe standard by which judgment may be valued, and it is unwise and expensive to embrace the statements of medical companies. It is impossible for a medical company to attend college. Companies have no diploma or license to practice medicine in California or any other State. Medical companies usually are named after a doctor. A portrait whose personality and identity are indefinite, selected and published as the legitimate specialist of the office. Hired substitutes, ordinary doctors with questionable ability, give consultation, examination and treatment.

A thorough investigation should be made by every ailing person as to the specialist he consults. Duty and destiny to self and those who depend upon you demand the best medical attention. I have the ability and can give you this service. I have always charged a very reasonable fee, as that my services may be obtained by any man who sincerely desires to be cured. I make no misleading statements or unbusinesslike propositions; neither do I desire to be particularly independent, and I would like to have you for a patient, if you will come to me on a strictly professional basis, and the inducements that I offer, which are my ability and thirty years' successful experience. Time-saving treatment and guarantee of cure of certain diseases.

NO MONEY REQUIRED TO COMMENCE TREATMENT. Many patients have no confidence in their doctor, because he demands pay before a cure has been effected, and there are many who have been misinformed about their condition, or through unsuccessful treatment have become skeptical and think there is no cure for them. I want an opportunity to treat such cases. It makes no difference about the financial part, as I accept pay for my services as benefits are derived, when I am satisfied the patient is reliable. Health is capital at interest, and will prove my ability to cure you before asking pay for my services.

WRITTEN GUARANTEE.

Dr. Tillotson's written guarantee means a cure or no pay for services. I stand ready to cure certain diseases or refund every dollar you have paid me for my services. My services cost you nothing, unless I cure your Varicose Veins, Hernia, Piles, Fissures, Ulcerations, or any disease I guarantee to cure. My terms are reasonable and no more than you are willing and able to pay.

READ MY BOOK—It contains information every young man, husband and father should have regarding himself. Book, Sent Free to those who, in my opinion, will be benefited by it. Call or write before treating for disease or disorders.

Office Hours—8 a.m. to 12 m.; 1 to 5 and 6 to 8 p.m. Sundays 9 a.m. to 1 p.m.

I Offer a Free Consultation and Examination.

ENGLISH, GERMAN, SWEDISH, NORWEGIAN, DANISH, SPANISH SPOKEN.

H. J. TILLOTSON, M. D.

Entrance 234 South Broadway, Cor. Third and Broadway, Los Angeles.

Many Cases Cured Permanently in One TREATMENT. Most Time-Saving. Most Natural. Most Safe. No Detention from Occupation, Family or Home. A Radical and Permanent Cure. I Will Give $500 To Any Charity As a Guarantee That Every Statement in This Announcement Is True.

I cure rapidly, painlessly and at small expense. I will demonstrate actual results in your case. I will give conclusive evidence of my merit which is obtained and maintained by ability. I invite you to come to my office; I will explain my treatment for Hernia, Piles, Fistula, Varicose Veins, Pelvic, Nervous, Blood, Kidney, Bladder and Rectal Diseases. I will give you free a physical examination; if necessary a microscopical and chemical analysis of secretions to determine existing pathological and bacteriological conditions. Every person should take advantage of this opportunity to learn their true condition. Certainty of cure is what you want.

VARICOSE VEINS

In the cure of Varicose Veins, Ruptures and Associate Diseases of the Pelvic Region, I am successful in bringing to bear the curative power of Nature's forces in such a manner as to supplant the old-time, wide-open surgical operations. Once it required several weeks to cure these conditions and the method which some still use is such as to endanger the life of the patient and require a long period of convalescence. Now an absolute cure can be accomplished in a few days and with perfect safety.

TRUSSES SELDOM CURE RUPTURE.

Disregard for existing Hernias has cost many lives. The smallest hernias are the most dangerous to life, because of the increased liability to strangulation. I am aware that a great deal of fraud has been practiced on the public in connection with the alleged cure of Rupture, and when I say positively that I cure Rupture, to stay cured, I do not expect any one to accept my statement without investigation of my professional work. My claim to your confidence is based on absolute facts, accomplished results. A personal consultation I will make a free examination and can explain every detail of your Hernia and demonstrate to you the curative value of the method I have discovered. I invite careful investigation of any person who sincerely desires to be cured. I cure Rupture, in selected cases, with perfect safety, and entail no suffering, and do not detain a free occupation under Written Guarantee. Many cases cured to stay cured by one treatment.

PILES, FISTULA, RECTAL DISEASES.

These diseases are very common; most frequently found in persons of middle or advanced age; are exceedingly annoying, often very painful, and sometimes very dangerous, and frequently unfit one for pleasure or occupation. My treatment and successes are the result of years of experience; my treatment is kindly applied. I cure Piles without cutting. Some cases are cured by one or two treatments. If I do not cure your Piles, Fistula and other Rectal Diseases, my treatment does not cost you anything. Gentlemen in treatment comes from treating many cases, as I guarantee a cure of Piles, Fistula, Fissures, Ulcers and all curable Rectal Diseases.

LIFE'S BLOOD STREAM.

The great clearinghouse of a person's body is the blood stream. Poisoned cells are your bank account. Your only defense against disease is by and through blood corruption. My blood-making, blood-purifying remedies have been tried and proven. My blood-cell remedies nourish, strengthen and increase the blood cells and nourish the nerve centers. I want to prove to you at my expense that my blood-making, blood-purifying remedies give power to weak brains and life to nerve centers.

KIDNEY AND BLADDER DISEASES.

With these diseases you never have more complications than are presented in any other diseased organs. By my searching illumination of the kidneys I determine accurately the disease. By my microscopical examination and scientific analysis of the condition of the kidneys, thus laying foundations for scientific treatment. Consultation Free.

Certain Quick Cures

Piles, Fistula, Hernia, and Varicose Veins

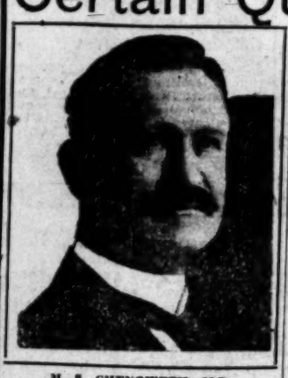

M. S. CHENOWETH, M.D.
THE MASTER SPECIALIST.

The photograph which I publish above is one taken of me in May, 1910, and is a perfect likeness. I do not hide under a false name, nor publish a false picture, nor make a false statement of any kind. I personally conduct my own office, see my patients, and treat them personally from the time they come to me until I discharge them as cured.

I am the oldest licensed and longest established specialist in California. I am a graduate of one of the largest medical colleges in the United States. I was physician of outdoor clinic, St. John's Hospital, St. Louis, Mo., 1858-1883, and railway surgeon on Harriman lines of Colorado for four years. Member of American Medical Society six years and the author and publisher of medical works of recognized authority. My years of experience, the right kind of experience, together with the cures I have effected, has earned me the title, The Master Specialist.

I have known Dr. M. S. Chenoweth for 16 years personally and intimately, and can recommend him as a physician and as a man whose character is above reproach.
JACOB EPLER,
Real Estate and Investments,
Glendora, Cal.

Dr. Chenoweth cured me of a rupture of the right side thoroughly and permanently without loss of time or pain.
ANDREW JOHNSON,
Del Amo.

Dr. Chenoweth cured me of long standing varicose veins in one treatment, and I was not confined to my room during the healing process. There was no taking of chloroform and no bloody surgical operation.
EUGENE G. SWEENEY,
462½ E. Fifth St.

Dr. Chenoweth cured me of a large varicose condition with one treatment, and the cure is permanent, perfect and satisfactory in every respect.
E. METERS, 245 Central Ave.

Dr. Chenoweth treated and cured a rupture for me so that I was able to go without my truss after a very few treatments, and I was not delayed from my work during the time. There was no pain.
A. E. BENTON,
711 Central Ave.

A WORD OF ADVICE.

Before beginning treatment elsewhere, take my friendly advice and ask the doctor to tell you of his qualifications to cure you, and then be sure he shows you the proofs of his ability. Mere talk means nothing; promises and guarantees without ability behind them are of no value to you or any one else. After you are satisfied and begin your treatment it is up to you to see the promises are carried out. If you should be unfortunate enough to select the wrong doctor and find it out in time, come to me and I will be glad to do all that can be done for you.

I can refer you to most reliable people for absolute proof of cures of ailments mentioned below, as well as to cite you to cures of Varicose Veins I have made that other specialists failed on by the tieing-off process and other silly methods.

I will cheerfully donate $1000 to any charity if any statement in this announcement is not absolutely true.

PILES.

Piles are common among all classes and ages of men and women. They are indirectly caused by a defect in nutrition and constipation. If anything tends to make life a burden it's a well developed case of Piles. The whole system is thrown out of working order, and the pleasures of life are denied to the sufferer. My method cures the most obstinate case without pain. I do not use a knife; there is no cutting, no pain of any kind; no after inconvenience but immediate relief and a permanent cure. Most of my cases have come to me after other specialists and drug store doctors have failed, and I have yet to treat a case I did not cure.

FISTULA.

There is no more annoying and dreaded disease of the rectum than Fistula. It requires the strictest observance of almost impossible hygienic laws to maintain cleanliness and may result fatally if neglected. Only a few days under my treatment and the worst case of Fistula is cured. No knife; no bleeding; no pain; no after misery; just a permanent cure.

HERNIA.

Hernia or Rupture. This is a condition which does not permit neglect. You cannot afford to be used as an experiment, and you will be, unless you choose the right specialist. Neglect of Rupture has proved fatal to many; neglect may cause strangulation, and if this occurs surgical relief is the only means of saving life and in most cases proves fatal. My treatment cures in a few days. You leave my office knowing you are going to get well. I do not use a knife; there is no pain, no detention from pleasure or occupation. Absolutely no danger. You come to my office wearing a truss; you leave your truss behind; there is no further use for it; your rupture is cured.

VARICOSE VEINS.

Varicose veins do more to destroy human vitality than many other diseases put together. They sap up the strength of the body. You come to my office with your varicose veins and you leave absolutely well. Only a few days' treatment is all that is necessary. Not weeks nor months of endless doctoring, but in many cases one single visit. I permanently cure you without the loss of time, no pain whatever, and no after trouble.

CONSTIPATION.

Constipation is the mother of most of these diseases. The clogging up of the bowels is the beginning, then comes depression, and indisposition to do anything; headache, backache and all other aches. Drug store remedies may give temporary relief, but why take medicine all your life just to get relief when my treatment cures constipation forever? Neglect gives birth to Piles, Fistula and so many other diseases that it is hard to tell of them all. My treatment permanently cures. It is a blessing to suffering mankind.

I guarantee to cure these diseases just as I say I do, or refund every dollar paid to me. If I fail, the fault is mine, not yours. Why should you pay? I have no home treatment; I do not treat by mail. All patients must come to the office for treatment.

Free Consultation and Advice

I offer not only FREE Consultation and Advice, but of every case that comes to me I will make a Careful Examination and Diagnosis without charge. Ailing persons should not neglect this opportunity to get expert opinion about their trouble.

My offices are open all day from 9 a.m. to 9 p.m., and Sundays from 10 to 12.

DR. M. S. CHENOWETH, 453½ S. SPRING ST. Los Angeles

Real Estate Directory.

Dollar Book Bungalow Plans. 60c
Original Wilson's Bungalow Book of 100 bungalow plans to close out balance of edition, price cut almost in half. Sent post paid 60c; stamps accepted. Order quick.
"Home Builders"
129 SOUTH BROADWAY
Ground Floor Mason Operahouse

HOMES INVESTMENT BUILDING CO. 1002-1006 W. P. STORY BUILDING SIXTH AND BROADWAY LOS ANGELES

Yucaipa Valley
Red Apple Land
Ask for particulars.
Redlands, California, or
330 West 6th st., Los Angeles
Main 2302; F3038.

BEVERLY HILLS
PERCY H. CLARK CO.,
311 H. W. Hellman Bldg.
Main 672. A7313.

VAN NESS Avenue Square
THE M'CARTHY COMPANY, 201 N. Broadway.
Phones: A6941; Main 1202.
WALTER G. McCarty, 892 W. P. Story Bldg. Phones: F2111; Main 2732.

Vermont Square
On Normandie, Vernon and Western avenues.
Lots $700 and up. Easy terms.
SOUTHWEST LAND CO.,
416 Pacific Electric Building.

Weekly Excursions to
CORCORAN
See NEWPORT & MILNER,
Gen. Agents for Security Land & Loan Co., 204-209 Central Bldg.
Sixth and Main.

Angeles Mesa
"Where the Cool Sea Breezes Blow"
E. A. FORRESTER & SONS, INC.
Forrester Bldg., 640 S. Broadway
Home 10701, Broadway 2121.

LOMITA
Little Farms in the San Pedro Harbor district, where consolidation makes values rise. $425 per acre and up.
W. I. HOLLINGSWORTH & CO.,
123 West Sixth Street

"Seaside Terrace"
Santa Monica, between "Trolley and Sea"
NOW ON MARKET
Choice Residence and Apartment Homesites.
CARL F. SCHOEDER
Ocean Front Promenade.

Home for You in
CENTRAL SQUARE
—on easy payments—in the "shoestring Strip," directly in the path of the city's growth toward San Pedro Harbor.
DANIEL STONE & CO.
118-118 Henne Bldg. Los Angeles

We will Build You a Home
and protect your family in case of death. Investigate this at once.
American Finance & Reality Co.
HASSON-BROWN CO.,
General Agents.
619-20 H. W. Hellman Bldg.

Yorba Linda Orange Lands
$150 Per Acre and Up
Absolutely frostless — Best soil and water rights. Placentia District. One hour's ride by Pacific Electric or Santa Fe R. R.
G. H. MacGINNIS,
WITH JANSS INVESTMENT COMPANY.
320 Pacific Electric Bldg. 6th and Main Sts.
Phones: Home 10245; Broadway 2468.

Rental Department
For Stores, Offices and Houses.
ROBERT MARSH & CO.,
Security Bldg., Main Floor
Telephone Exchange 175. Entrance Fifth Street.

Iowa Colony
9000 acres with free water. $77 per acre to October 1st.
IOWA LAND & WATER CO.,
228 West Second Street.

A Panama Acre
Southwest, for price of near-by lots. $650 and up. Easy terms, 6 per cent. interest. See McGRATH & KILFOIL, With STRONG & DICKINSON, 147 South Broadway.

40 Acres Alfalfa Land
Near Fresno. Cheap Water. $40 PER ACRE. EASY TERMS.
EMIL FIRTH,
319 W. 4th, bet. Broadway and Hill
A8105. Main 2547.

Los Angeles Investment Co.
A3112 335-337 S. Hill st. Main 2248
HOME BUILDERS
Will Build to Suit
Upon Your Own Lot—or will furnish Lot
RENT PAYING TERMS.

HOT SHOT.

KRAUSS GIVES WIFE THE LIE.

Denies Every Allegation Made by Woman.

Negro Affinity Tale Branded as Falsehood.

Griffith Also Comes in for a Violent Grilling.

Dr. William Krauss, who, as The Times has stated, is a gentleman of high professional standing of Memphis, takes heated exceptions to the statements which his former wife and Frank H. Griffith have made concerning him.

Mrs. Krauss shot Griffith last Saturday, alleging that he had ruined her, had defrauded her out of money and then had declined to make reparation. The woman's aim was poor and the victim did not suffer serious injury.

After the shooting Mrs. Krauss made a statement in which she reflected on the good name of her husband. In a telegraphed statement to The Times, Dr. Krauss last night denied the allegations made against him by Mrs. Krauss, and also branded as false the explanation given by Griffith.

"The woman has developed a surprising attitude for inverting and distorting facts, for eliminating context from documentary proof, and faking a reverse construction upon it," said Dr. Krauss. "I do not care to make any further denials, but I will protect my good name. Either party will likely applaud and substantiate my denials as to the other. I have only pity for the woman. She is unscrupulous and without fear of consequences for any act that promises temporary excitement or notoriety. I think she is unbalanced."

In his statement, Griffith said that it was not until he visited the Krauss home in Memphis that he discovered Mrs. Krauss had not been divorced. This statement the doctor pronounces false.

GIVES GRIFFITH THE LIE.

Griffith further stated that when he found how matters actually stood he went to Dr. Krauss and explained the thing to him, and that the two parted as friends. This Dr. Krauss also denies.

The charge of Mrs. Krauss that "he had for an affinity a woman of negro blood," Dr. Krauss denies emphatically. He further states that in her divorce proceedings Mrs. Krauss made no such allegation, but, on the other hand, deposed:

"Dr. Krauss is a gentleman of culture and refinement."

The verdict in the divorce suit, says Dr. Krauss, was rendered for the defendant and carried unmeasured censure for Mrs. Krauss. At the trial, according to the doctor, the woman aired all of her stock allegations and then fled from the stand before the cross-examination was completed.

The statement that he did not dare make known his relationship to his wife, Dr. Krauss also declares false. He also denies that Griffith at any time labored under any misapprehension as to the woman's status.

CHARGES EXTRAVAGANCE.

"There is documentary proof that he knew it from the first, and why did he continue to correspond with her?" continues the doctor.

"Finally, it is untrue that I sank thousands of the woman's money or any one else's money, including my own, in chemical experiments or for any other purpose except her own extravagance. I have about $30,000 worth of receipts as exhibits.

"At Vicksburg, three months after the divorce suit, she alleged that on December of the preceding year she had seen me kiss the negro cook. Unable to bear the humiliation, she left me. Then she admits that she continued to live in the same house with me six weeks longer, and without discharging the cook. And no other occupant heard of the episode until a year later. Also admitted having written, begging me to take her back.

"As to the man, Sample and Browne claim to have proof of lewdness between the two after their differences at Redding. This is conceivable as to an infatuated woman, but never as to a man moving in decent society.

"The pair, after ruining and disgracing me, add libel to their sins."

BITTER SWEET.

BROTHER STARTS A SUGAR WAR.

SENDS SHIPLOAD TO THE PACIFIC COAST.

Contest Between Factions of the Spreckels Family Results in the Stuff Being Placed Here at a Reduction in the Price Which Has Ruled—Thirty Cents Off.

A sugar war between the two factions of the Spreckels family has been precipitated on the Pacific Coast by the arrival at San Francisco of the ship Lyra carrying 12,000,000 pounds of sugar from the Federal refinery at New York.

As fast as possible the sugar is being distributed along the coast and the first of it was offered in this city yesterday at a decline of 30 cents on the regular prices on granulated cane.

The factors in the fight are C. "Gus" Spreckels of New York and his two brothers, A. B. and J. D. Spreckels of San Francisco and their allied sugar interests on the Pacific Coast.

According to W. J. L. Kieruff, an official of the Western Sugar Refining Company, the western Spreckels's interests, the fight has grown out of the inability of the brothers to agree to the terms of their father's will.

"Gus" Spreckels, who lost in the fight, according to Mr. Kieruff, has taken the present method of getting even, figuring that cutting into the profits of his brothers will amply repay him, even though he himself be out some pocket money by the transaction.

The cut of a single day brings the sugar price from $6.40 down to $6.10 per hundred pounds.

"Our factory prices have not as yet been changed," said Mr. Kieruff "but, with the unsteady market in the East and the present heavy arrivals, we will probably have to cut fractionally."

Free S. & H. Green Trading Stamps on all orders for beer, wines and liquors. Old Plantation Distilling Co., 108-110 South Broadway. 'Phones Home A1274, Main 164.

WEDS ON BET.

(Continued From First Page.)

cense could be obtained, but her fighting spirit was aroused. She determined to be "game" to the last. When the license had been duly issued, Schwarzauer again packed them into the cab and they hastened to the residence of Dr. Crabtree.

Senior was "game," too, according to her statements, and entered no protest when he saw the girl he loved being united to another while he stood up as a witness.

Mrs. Schwarzauer insisted that she should be driven to her mother's home at Main and A streets as soon as the ceremony was finished. She declares that she never lived with her husband a minute.

On the 10th ult. she and Senior decided to flee from all restraints of home, and came to this city. The authorities of the southern city wired the police here to locate the couple.

Detectives Jones and Boyd found, Thursday afternoon, that they had a room at Seventh street and Grand avenue. Senior was not at home, and they decided to return later so that they could get both of them. When they returned, the girl saw them and became frightened. She jumped through a window and disappeared. The officers continued their search, and early yesterday morning found the couple in a room on East Twenty-third street. They were taken to the City Jail.

But for the quick work of the surgeons in the Receiving Hospital, the visit of Mrs. J. Cane of San Diego, mother of Mrs. Schwarzauer, to the City Jail last night might have proved very serious.

Mrs. Cane asked permission to see her daughter and she was given a room in the detectives' office. Mrs. Schwarzauer was brought in from the matron's department of the jail and, after the mother and daughter had conversed a few minutes, the mother, overcome by thoughts of her daughter's adventure, collapsed and fell from her chair to the floor.

Detectives entered the room quickly and summoned Dr. Kidder, police surgeon in charge of the hospital at the time, and Mrs. Parker, a nurse. Mrs. Cane was revived and her daughter, who had been very indifferent to her mother's condition, was asked to go to the hospital and talk with her. The young woman at first hesitated but, when urged by her sister, who is a nurse in the Good Samaritan Hospital in Los Angeles, went to the hospital. After talking a few minutes more with the young woman, Mrs. Cane again fainted.

By this time the strain began to tell on Mrs. Schwarzauer, who, up to this time, had kept up a very cold front, and when her mother was revived she fainted and the surgeons were compelled to work over her several minutes.

Later in the evening Mrs. Cane was sent to the Good Samaritan Hospital and Mrs. Schwarzauer, who had recovered from her fainting spell, was taken back to her cell in the City Jail.

Detective Joe Myers of San Diego arrived yesterday from the southern city and will take Mrs. Schwarzauer and George W. Senior, who came with the young woman to Los Angeles, back today.

The detectives say that Mrs. Cane has threatened to take steps to have Mrs. Schwarzauer sent to Whittier until she is of age.

BOY SUDDENLY DISAPPEARS.

Hanford Youth Takes Shotgun and Relatives Fear for His Safety and Seek Him.

HANFORD, Sept. 16.—Armed with his shotgun and attired in his old clothes, Robert Allen left the home of his guardian, Mrs. C. B. Hisey of eight miles southeast of this city, Sunday afternoon, and has not since been seen. The boy, who is 16 years old, said he was going hunting on a nearby farm and, fearing that he might have met with a fatal accident, a thorough search of the Hisey and adjoining farms has been made, without result. It was thought that perhaps he had fallen into a deep pond on the Hisey place and drowned, but no trace of him was found when the water was dragged. The boy formerly resided in Los Angeles and it was thought that he might have gone there for a visit with friends, but the fact that he changed his best clothes for an old suit just before he left the house seemed to dissipate this theory. The Sheriff's office is aiding in the search and the Los Angeles officers have been notified to be on the lookout for the lad.

CROPS DAMAGED.

Considerable damage to the raisins on the trays was wrought by the rainfall Wednesday and Thursday nights, which amounted to 1.51 inches, the largest to date of recent years. Those grapes which had not yet been picked were not materially injured, but those on the trays were extensively damaged, and the latter class embraced a large majority of the entire crop of Kings county. The higher grade goods and those which were being dried on paper trays suffered the most. If the weather should clear up for a few days the damage will be greatly lessened, but as the equinoctial storms are due within a few days, it is thought that little of the much-needed sun may be expected for the next week at least.

CHINESE ARRESTED.

City Marshal Frederick has made a number of arrests lately of Chinese gamblers and proprietors of fan-tan games and lottery joints. Prosecutions are being made under the ordinance which makes it a misdemeanor to maintain a gaming establishment difficult of access by the police.

NEWS BREVITIES.

During the month of August the Kings County Chamber of Commerce answered 200 inquiries regarding the county from prospective settlers in the East.

The last concert of the series of twelve provided for during the summer by municipal appropriation will be given next Sunday evening in Railroad Park.

The fair directors will open bids for concessions September 20. Among the many prizes offered by companies and individuals for special events is one of $50 offered for a butter-fat contest. The donors are creamery men and dairy supply houses.

Grading has started on the Laton and Western Railroad, which is promoted by L. A. Nares of the Laguna Lands Company (Ltd.,) and Laton business men. The road will run from Laton sixteen miles in the Summit Lake country and will be a steam line.

L. E. Gehan, formerly cashier of the Fresno office, has been appointed agent for the Wells-Fargo Express Company here. J. W. Bargrover has been promoted to be assistant agent and A. Pieper, former agent, has been transferred to the agency at the Fresno depot.

At the dedication services of the new Armona Methodist Episcopal Church, conducted by Rev. W. K. Beans of Corona, the remaining $1170 due on the structure was subscribed by the congregation. At the next conference an individual pastor for the charge will be requested, the church now being under the supervision of the Grangeville pastor.

50c "Mission" Perfume at, oz. 25c
Distilled from California heliotrope, and is equal to any 75c imported perfume; true odor, delightful and lasting.
OLIVE OIL—Guaranteed pure; 4 oz., reg. 25c, only.. 14c

Take home a cake, pie or Cookies for Sunday. Made of purest and best ingredients by skilled bakers.

LARGEST DEPARTMENT STORE WEST OF CHICAGO
Hamburger's
BROADWAY, EIGHTH & HILL STREETS

See the Hill St. Windows, filled with desirable, dependable, yet less expensive merchandise. Big values.

Table 12—A $5.00 Article at $2
Particularly appeals to women of refined tastes. Slightly mussed by the laundry will remedy that. C.O.D. A value that will well repay a special trip to the store. Important to see Table 12.

SATURDAY—DAY TO BUY CHILDREN'S CLOTH
At Hamburger's—You'll Find These Prices Are Convincing Reasons

We are the acknowledged leaders as children's outfitters. Mothers have long since learned to depend on Hamburger's for comprehensive stocks, highest qualities and lowest prices always. These items are characteristic.

Unequaled Sale Boys' Wear

Suits with 2 Pair Pants
Double-breasted styles of neat dark cheviots, and the extra pants makes them wear twice as long. Try to match this value at $4. Sizes 7 to 16..... $3

Suits with 2 Pr Knickers
Neat brown and gray mixtures; coats cut long, broad shouldered and are lined with Italian cloth; 9 to 16 years. Smart, snappy, serviceable $4

The Strongest Suit Values Yet Offered Here at $5
Our line of boys' suits at this price is the largest and best in the West. Each has two pairs of knickerbockers. Tailored by experts. Cut like the young men's college clothes—have all the little style touches. In all the new shades of brown, gray and tan mixtures and shadow stripe effects. Our 100 per cent. guarantee goes with each one.

Boys' Handsome Dress Suits $7.50
Boys' dress suits, with two pairs of peg top knicker pants. Come in strictly all wool cheviots, cassimeres and tweeds in the new Fall grays and browns; also True Blue serges; hand tailored throughout, and coats are serge lined. Made with the popular derby backs. Particularly stylish suits that will wear like iron. Sizes 7 to 17 years. If you want suits that give perfect, lasting satisfaction, choose from this assortment.

Boys' School Blouses Saturday at 50c
Neck band or collar attached styles, attached cuffs, of sateen, chambray, madras and khaki; 6 to 16 years.

Hats and Caps for School Are Here at 50c
All wool, stitched brim hats in blues, browns, reds and mixtures; caps in new shapes, fancy and plain colors.

Underwear for the Boys Saturday at 25c
Mesh, balbriggan, derby ribbed and fleece lined, in light, medium and heavy. All sizes; 25c a garment.

EXTRA! GIRLS' $2.50 AND $3.00 DRESSES $1.50
Smart styles—dozens of them. Dresses of chambrays, ginghams and mercerized materials in all the wanted combination colorings, plain shades and stripes and checks. Just what the well-dressed school girl is wearing. Come in all sizes for girls 6 to 14 years old; priced at.....

THE NEW MANNISH COATS FOR THE GIRLS $5.0
Stunning black and white checks, warm, bright reds, pretty gray mixtures and navy. All are man-tailored and have black velvet collars. Late models, correctly cut and skillfully made of high-grade ma
The coats that the up-to-date girls will prefer for fall days.

Hats for Kindergartners
Of good quality felt; cute little mushroom styles, in cardinal, navy, Copenhagen and brown. Quaint, distinctive and decidedly attractive headgear for the little people. Children's department, 2d floor $1.25

Junior and Misses' Suits
Models to Please High School Girls
New fall styles, in fine serges and worsteds. Coats silk lined. Come in navy, browns, wines, greens, black and white checks and black. Correct in every detail. Sizes 13, 15 and 17 years. We specialize on these. $12.95

Girls' and Misses' H
A varied showing of college hats, golf hats, and sailors, in latest and most popular shapes. Models of soft or pressed felt, with ming or draped with Persian ribbon. Millinery

Royal Regent Corsets $2.65
A decided reduction on some odd lots. Made of silk batiste and the firm coutiles. Odd sizes but fashionable models. Only $2.65.

Long Crepe Kimonos $2.50
Ever-so-many pretty Empire styles in artistic patterns. Cut full length and amply full. Splendid values today for $2.50.

Girls' Corset Waists $1.50
Of white batiste with light boning. Finished with unusually short front steels and 4 supporters. Comfortable for exercising.

Tennis Balls Special, 3 for.. $1.00
They sell for 50c. In the Sporting Goods Dept. today we sell them for "three for a dollar." No mail or phone orders filled.

La Mazeno Gloves $1
For women; 3-clasp gloves. Real kid, to of the finest selected Overseam sewn, soft pliable. Black, white colors. Warranted.

Sale of Women's Pure Silk Stockings
In black only and knit with lisle heel, toe and wide garter top for extra strength. Specially priced today 59c
Extra fine gauge, pure thread silk stockings in black only. Lisle lined soles and wide garter top. $1.50 values 95c

Big Saturday Special
$8.50 Tailored Suit Hats $5.00
Close fitting and the high crown turbans that are leading in the new Fall styles. These are fashioned from light weight materials and are very smart to wear with tailored suits. Each one is really an $8.50 hat and those who are fortunate enough to get one today will be delighted.
If you would see the most charming adaptations of Eastern and Foreign pattern hats for a popular price, see our "Special" $10 Millinery! Worth double!

Visit Our Hair Dress Parlors
Here the instruments are properly st each time after using. Latest fashion studied and the best service imaginable Those who come once, come again—proof tive of the satisfaction we are giving
Try one of our Facial Massages with the Regular price $1.00. Today a special price made—only .....
Have your Nails Manicured by our experts put your hands in perfect condition. Price for 25c; for men, 50c. Comfortable parlors.

AUTO SCARFS The prettiest scarfs of wash chiffon yet shown for $1.50! All colors..... $1.50

LINEN HDKFS. Pure linen—and at a price. Medium and sheer, 1-8-in. hems.... 15

Neckwear and Veiling
Newly Arrived, Direct From Paris and New York—Very Latest Fads and Ideas
There are Aviation Bows of mull, satin or Persian silks—those very smart, stiff embroidered collars, with Dutch strings, and faddish point styles in Kashmir and Assyrian silks. Then the new beauty veiling—just from Paris—priced 75c to $1.50 yard. See all of these, they'll pleases you.

Imported Lace Neckwear $1, $1.50 Sample Pieces to Sell at 69c
Rich baby Irish and Irish crochet designs and heavy Venise appliques in lace yokes, Etons, round and cape collars and chemisettes. A big table piled full of them, and you may take your choice Saturday for nearly half and less than half the usual prices. It's a special sale worth while.

Here is Fashion's Latest Decree in Wais

Exquisite Creations of Chiffon over Silk in Plain or Persian Effects, Low Priced $7.5
The sketch can only convey a faint idea of the way they are made, for it is impossible to portray the dainty of the lustrous silks shimmering through their softening veil of chiffon. Come in all colors, including brown, navy, thistle, Copenhagen, besides black and black and white. Lace yokes jabot effects.

Two-Piece Combination Suits $1.0
A Saturday special of interest to all women who demand these pretty comfortable, practical and up-to-date garments. Excellent values in cross-bar and nainsook two-piece combinations, splendid fitting and trimmed with laces and embroideries. Bargains.

Women's New Fall Suits $11.95—in the Basement Store

BAVARIAN DUKE.

(Continued From First Page.)

of the upper set, he refused to lend his presence.

When the invitations became too strong, and headed by the German Consul Franz Bopp, who has been instructed by the German Ambassador from Washington to pay him every possible attention, the Duke and his companion left for Yosemite Valley. Returning they remained another day in San Francisco and then started for Bakersfield. There the Bavarian Prince, unknown to all of the oil kings, made a trip through the principal fields.

A number of the larger operators were informed of his presence and immediately prepared to show him more closely the workings of the oil industry. It was reported by one of these that Franz Josef became so deeply interested that he mentioned his intention of investing in the business. Furthermore it was stated that he would interest his noble relatives in investments of this character.

To all of these things, however, his royal highness would say not a word. His only friend is Count Korns of Vienna, Austria. Unlike the slender Duke, he is a tall chap, broad shouldered and easily able to bear the burdens of his friend.

Duke Francis will leave this morning over the Santa Fé for the Grand Cañon, according to statements which he himself made in calling for compartment reservations on the train.

WILL VOTE ON BONDS.

STOCKTON, Sept. 16.—[Exclusive Dispatch.] The City Council has decided to submit at an early date bonding propositions to the voters of Stockton for improvements that will total $551,540. The most important item in the list is $149,000 for the fire department. It is proposed to purchase automobile engines and hose wagons for the city's central fire station. The purchase of 189 acres for a sewer farm and incinerator is included along with sewage which will cost $17,000. Street improvements to cost $285,540 are contemplated. A recent fire which swept away a block has created an especially strong sentiment in favor of the proposed fire department expenditures.

Rex Belcher. Howard Lipsey.
Belcher & Lipsey
434 South Broadway.
EXCLUSIVE READY-TO-WEAR CLOTHES FOR MEN.

Talking Machine EASY TERMS
J. B. Brown, Music Co.
648 South Broadway.

The Best Clothes—The Fairest Prices.
Shields & Orr TAILORS
201-205 Delta Building, 426 South Spring Street.

Christie Shoe Co.
Quality Footwear for
No More $2.50 No Less
412 So. Spring St.

Go to Morro
Today for DIAMONDS.
Open Saturday evenings.
Morro Jeweler and Silversmith
400 Broadway, Cor. 4th

Everson Electric Vacuum C
Rented, Sold, C done by the day or
O. E. BOADWAY CO
426 So. Spring.

BROCK & FEAGANS CONFINE THEIR DIAMOND SELECTIONS TO PERFECT GEMS

The Safe Place to Prescriptions
Boswell & M
Third and B